

**TECHNICAL MANUAL**

**AVIATION UNIT AND  
INTERMEDIATE MAINTENANCE  
REPAIR PARTS AND SPECIAL TOOLS LIST  
(INCLUDING DEPOT MAINTENANCE  
REPAIR PARTS AND SPECIAL TOOLS)**

**TEST STAND, AIRCRAFT ENGINE  
LTCT 10465-02  
NSN 4920-00-167-9178**

**This manual supersedes TM 55-4920-328-24P, 14 June 1972.**

---

**HEADQUARTERS, DEPARTMENT OF THE ARMY  
14 JULY 1980**

CHANGE }  
NO. 6 }

HEADQUARTERS  
DEPARTMENT OF THE ARMY  
WASHINGTON, D.C., 30 September 1992

Aviation Unit and Intermediate Maintenance  
Repair Parts and Special Tools List  
(Including Depot Maintenance  
Repair Parts and Special Tools)

TEST STAND, AIRCRAFT ENGINE  
LTCT 10465-02  
NSN 4920-00-167-9178

TM 55-4920-328-23P, 14 July 1980, is changed as follows:

1. Remove and insert pages as indicated below. New or changed text material is indicated by a vertical bar in the margin. An illustration change is indicated by a miniature pointing hand.

Remove pages	Insert pages
i and ii	i and ii
- - -	ii A /ii B
3 and 4	3 and 4
144.1 through 144.16	144.1 through 144.16.2
167 through 174	167 through 174

2. Retain this sheet in front of manual for reference purposes.

By Order of the Secretary of the Army:

Official:

MILTON H. HAMILTON  
*Administrative Assistant to the  
Secretary of the Army*

GORDON R. SULLIVAN  
*General, United States Army  
Chief of Staff*

DISTRIBUTION:

To be distributed in accordance with DA Form 12-31-E, block no. -2017, requirements for TM 55-4920-328-23P.

DISTRIBUTION STATEMENT A: Approved for public release; distribution is unlimited.

CHANGE }  
NO. 5 }

HEADQUARTERS  
DEPARTMENT OF THE ARMY  
WASHINGTON, D.C. 30 June 1992

Aviation Unit and Intermediate Maintenance  
Repair Parts and Special Tools List  
(Including Depot Maintenance  
Repair Parts and Special Tools)

TEST STAND, AIRCRAFT ENGINE  
LTCT 10465-02  
NSN 4920-00-167-9178

TM 55-4920-328-23P, 14 July 1980, is changed as follows:

1. Remove and insert pages as indicated below. New or changed text material is indicated by a vertical bar in the margin. An illustration change is indicated by a miniature pointing hand.

Remove pages	Insert pages
i and ii	i and ii
29 and 30	29 and 30
45 and 46	45 and 46
95 and 96	95 and 96
99 and 100	99 and 100
103 through 106	103 through 106
155 and 156	155 and 156
163 and 164	163 and 164

2. Retain this sheet in front of manual for reference purposes.

By Order of the Secretary of the Army:

Official:

MILTON H. HAMILTON  
*Administrative Assistant to the  
Secretary of the Army*  
01957

GORDON R. SULLIVAN  
*General, United States Army  
Chief of Staff*

DISTRIBUTION:

To be distributed in accordance with DA Form 12-31-E, block no. 2017, AVUM and AVIM maintenance requirements for TM 55-4920-328-23P.

CHANGE }  
NO. 4 }

HEADQUARTERS  
DEPARTMENT OF THE ARMY  
WASHINGTON, D.C. 24 August 1988

Aviation Unit and Intermediate Maintenance  
Repair Parts and Special Tools List  
(Including Depot Maintenance  
Repair Parts and Special Tools)

TEST STAND, AIRCRAFT ENGINE  
LTCT 10465-02  
NSN 4920-00-167-9178

TM 55-4920-328-23P, 14 July 1980, is changed as follows:

1. Remove and insert pages as indicated below. New or changed text material is indicated by a vertical bar in the margin. An illustration change is indicated by a miniature pointing hand.

Remove pages	Insert pages
i and ii	i and ii
1 through 4	1 through 4
87 through 92	87 through 92
---	92.1 through 92.6
93 and 94	93 and 94
---	94.1 through 94.5/94.6
107 through 110	107 through 110
144.11 and 144.12	144.11 and 144.12
167 through 174	167 through 176

2. Retain this sheet in front of manual for reference purposes.

By Order of the Secretary of the Army:

Official:

**R. L. DILWORTH**  
*Brigadier General, United States Army*  
*The Adjutant General*

**CARL E. VUONO**  
*General, United States Army*  
*Chief of Staff*

DISTRIBUTION:

To be distributed in accordance with DA Form 12-31, AVUM and AVIM requirements for All Fixed and Rotary Wing Aircraft.

CHANGE }  
NO. 3 }

HEADQUARTERS  
DEPARTMENT OF THE ARMY  
WASHINGTON, D.C., 6 January 1986

Aviation Unit and Intermediate Maintenance  
Repair Parts and Special Tools List  
(Including Depot Maintenance  
Repair Parts and Special Tools)

TEST STAND, AIRCRAFT ENGINE  
LTCT 10465-02  
NSN 4920-00-167-9178

TM 55-4920-328-23P, 14 July 1980, is changed as follows:

1. Remove and insert pages as indicated below. New or changed text material is indicated by a vertical bar in the margin. An illustration change is indicated by a miniature pointing hand.

Remove pages	Insert pages
55 and 56	55 and 56
127 and 128	127 and 128
144.15 and 144.16	144.15 and 144.16
144.27 and 144.28	144.27 and 144.28
161 and 162	161 and 162
165 and 166	165 and 166

2. Retain this sheet in front of manual for reference purposes.

By Order of the Secretary of the Army:

Official:

**MILDRED E. HEDBERG**  
*Brigadier General, United States Army*  
*The Adjutant General*

**JOHN A. WICKHAM, JR.**  
*General, United States Army*  
*Chief of Staff*

DISTRIBUTION:

To be distributed in accordance with DA Form 12-31, AVUM and AVIM requirements for All Fixed and Rotary Wing Aircraft.

CHANGE }  
NO. 2 }

HEADQUARTERS  
DEPARTMENT OF THE ARMY  
WASHINGTON, D.C., 17 June 1985

Aviation Unit and Intermediate Maintenance  
Repair Parts and Special Tools List  
(Including Depot Maintenance  
Repair Parts and Special Tools)  
FOR

TEST STAND, AIRCRAFT ENGINE  
LTCT 10465-02  
NSN 4920-00-167-9178

TM 55-4920-328-23P, 14 July 1980, is changed as follows:

1. Remove and insert pages as indicated below. New or changed text material is indicated by a vertical bar in the margin. An illustration change is indicated by a miniature pointing hand.

Remove pages	Insert pages
i and ii	i and ii
3 and 4	3 and 4
144.29/144.30	144.29 through 144.39/144.40
- - -	148.2 and 148.3/148.4
167 through 171/172	167 through 173/174

2. Retain this sheet in front of manual for reference purposes.

By Order of the Secretary of the Army:

Official:

**DONALD J. DELANDRO**  
*Brigadier General, United States Army*  
*The Adjutant General*

**JOHN A. WICKHAM, JR.**  
*General, United States Army*  
*Chief of Staff*

DISTRIBUTION:

To be distributed in accordance with DA Form 12-31, Organizational, Direct Support and General Support Maintenance requirements for All Fixed and Rotor Wing aircraft.

CHANGE }  
NO. 1 }

HEADQUARTERS  
DEPARTMENT OF THE ARMY  
WASHINGTON, D.C., 6 July 1984

Aviation Unit and Intermediate Maintenance  
Repair Parts and Special Tools List  
(Including Depot Maintenance  
Repair Parts and Special Tools)  
For

TEST STAND, AIRCRAFT ENGINE  
LTCT 10465-02  
NSN 4920-00-167-9178

TM 55-4920-328-23P, 14 July 1980, is changed as follows:

1. Remove and insert pages as indicated below:

	Remove pages	Insert pages
Table of Contents	i and ii	i and ii
Section II	1 thru 4 14 thru 20 53 thru 56 63 and 64 77 and 78 89 thru 92 113 and 114 ----	1 thru 4 14 thru 20 53 thru 56 63 and 64 77 and 78 89 thru 92 113 and 114 144.1 thru 144.29/144.30
Section IV	167	167 thru 171/172

2. New or changed text material is indicated by a vertical bar in the margin. An illustration change is indicated by a miniature pointing hand.

3. Retain this sheet in front of manual for reference purposes.

By Order of the Secretary of the Army:

Official:

**ROBERT M. JOYCE**  
*Major General, United States Army*  
*The Adjutant General*

**JOHN A. WICKHAM, JR.**  
*General, United States Army*  
*Chief of Staff*

DISTRIBUTION:

To be distributed in accordance with DA Form 12-31, Organizational Maintenance requirements for All Fixed and Rotor Wing Aircraft.

**AVIATION UNIT AND INTERMEDIATE MAINTENANCE  
REPAIR PARTS AND SPECIAL TOOLS LIST  
(INCLUDING DEPOT MAINTENANCE  
REPAIR PARTS AND SPECIAL TOOLS)  
FOR  
TEST STAND, AIRCRAFT ENGINE  
LTCT 10465-02  
NSN 4920-00-167-9178**

NATIONAL STOCK NUMBERS CURRENT AS OF 26 MARCH 1992

REPORTING OF ERRORS AND RECOMMENDING IMPROVEMENTS

You can help improve this manual. If you find any mistake or if you know of a way to improve the procedures, please let us know. Mail your letter, DA Form 2028 (Recommended Changes to Publications and Blank Forms), or DA Form 2028-2 located in the back of this manual direct to: Commander, U.S. Army Aviation Systems Command, ATTN: AMSAV-MC, 4300 Goodfellow Boulevard, St. Louis, MO 63120-1798. A reply will be furnished directly to you.

Table of Contents

SECTION	LISTING PAGE	ILLUS FIGURE
I INTRODUCTION.....	1	
II REPAIR PARTS LIST		
Test Stand, Engine Aircraft.....	5	1
Group 00 Engine Test Trailer Assembly		
Test Trailer Module.....	8	2
Group 01 Engine Starting System, Electrical		
Battery Charger.....	8	2
Group 03 Fuel System		
Test Trailer Fuel System.....	11	3
Group 04 Oil System		
Test Trailer Oil System.....	15	4
Group 05 Water System		
Test Trailer Water System.....	19	5
Group 06 Frame and Running Gear Assembly		
Frame and Running Gear Assembly.....	21	6
Group 07 Water Brake Lubrication System		
Portable Oil Lubricating Unit Pumping Assembly.....	25	7
Group 08 Air System Assembly		
Air System.....	30	8
Group 09 Engine Test Dolly Assembly		
Engine Test Dolly Assembly.....	34	9

**DISTRIBUTION STATEMENT A: Approved for public release; distribution is unlimited.**



Table of Contents (Cont)

SECTION		LISTING PAGE	ILLUS FIGURE
Group 10	Control Cab Module		
	Control Cab Module .....	39	10
Group 11	Diagnostic Sub-Module Cabinet Assembly		
	Diagnostic Sub-Module .....	41	11
Group 12	Analyzer Sub-Module		
	Analyzer Sub-Module .....	43	12
Group 13	Operators Sub-Module		
	Operators Sub-Module .....	46	13
Group 14	Services Sub-Module		
	Services Sub-Module .....	49	14
Group 15	Castle Assembly, Right Hand and Left Hand		
	Castle Assembly, Right Hand and Left Hand .....	51	15
Group 16	Power Control Panel		
	Module Control Panel .....	53	16
Group 17	Auxiliary Trailer Assembly		
	Auxiliary Trailer Module .....	55	17
Group 18	Water System		
	Auxiliary Trailer Water System .....	57	18
Group 21	Auxiliary Power Unit Module		
	Diesel Engine AC Generator and Cable Sets .....	59	19
Group 22	Power Absorption System		
	Modulator Engine Aircraft LTCT1047 1-01 .....	64	20
	Water Brake Assembly LTCT2 040 .....	69	21
	Torque System LTCT10585-01 .....	73	22
	Modulator Engine Aircraft LTCT10471-02 .....	79	23
	Water Brake Assembly LTCT7001Y01 .....	84	24
	Torque System LTCT7000Y01 .....	87	25
	Modulator Engine Aircraft .....	93	26
	Water Brake Assembly LTCT 10624-01 .....	100	27
	Water Brake Assembly 4920EG1800-01 .....	105	27A
	Torque Converter Engine LTCT10432-01 .....	109	28
	Modulator Engine Aircraft LTCT1047 1-04 .....	113	29
	Conversion Kit, Frame Assembly LTCT10009-02 .....	117	30
	Water Brake Assembly LTCT10012-01 .....	121	31
	Modulator Engine Aircraft LTCT1047 1-05 .....	128	32
	Water Brake Assembly LTCT2 0800-01 .....	132	33
	Modulator Engine Aircraft LTCT1047-10 .....	139	34
	Water Brake Assembly LTCT2 1701-01 .....	143	35
	T700 METS Test Adapter 21C7069G04 .....	144.11	35A
	PAS and LDS Position Indicator 17A8553G02 .....	144.19	35B
	Lube Oil Pressure Instrument 17A8640G01 .....	144.21	35C
	Np and Ng Indicator 17A8589G01 .....	144.23	35D
	Control Panel 17A8639G01 .....	144.25	35E
	Lube Water Filter System 17A8617G01 .....	144.27	35F
	Engine Torque Indicator 21C7375G01 .....	144.29	35G

Table of Contents (Cont)

SECTION		LISTING PAGE	ILLUS FIGURE
III	SPECIAL TOOLS, TEST AND SUPPORT EQUIPMENT		
Group 80	Special Tools List		
	Special Tools .....	148	36
IV	NATIONAL STOCK NUMBER AND PART NUMBER INDEX		
	National Stock Number Listing .....	149	
	Part Number Listing .....	157	
	Supplemental National Stock Number and Part Number Listing .....	168	

Change 6 ii A /ii B blank)

Section I. INTRODUCTION

1. Scope.

This manual lists repair parts, special tools, test, measurement, and diagnostic equipment (TMDE); and other support equipment required for operation and performance of Aviation Unit Maintenance (AVUM), Aviation Intermediate Maintenance (AVIM), and depot maintenance of the Test Stand, Aircraft Engine P/N LTCT10465-02.

2. General.

This Repair Parts and Special Tools list is divided into the following sections.

**a. Section II. Repair Parts List.** A list of repair parts authorized for use in the performance of maintenance. The list also includes parts which must be removed for replacement of the authorized parts. This section is arranged by functional group, usually in disassembly order, and listed in figure and item sequence. Items are indented when required to indicate the relationship to the next higher assembly. The illustrations in this section will appear immediately preceding each figure of text. Items which are not assigned SMR codes appear for informational purposes only and are not to be requisitioned.

**b. Section III. Special Tools List.** A list of special tools, TMDE, and support equipment authorized for the performance of maintenance. This section is arranged in figure and item number sequence. The illustrations will appear immediately preceding each figure of text.

**c. Section IV.** This section is divided as follows:

**(1) National Stock Number and Part Number Index.** A list, in ascending National Item Identification Number (NIIN) sequence, of all National stock numbers appearing in the listings, followed by a list, in alphameric sequence, of all part numbers appearing in the listings. National stock number and part numbers are cross-referenced to each illustration figure and item number appearance.

**(2) Supplemental National Stock Number and Part Number Index.** A supplemental list of all added or changed National stock numbers and part numbers presented in the same format as the National Stock Number and Part Number Index. Supplemental National stock numbers and part numbers are cross-referenced to each illustration figure and item number appearance. Refer to supplemental index before using basic index.

3. Explanation of Columns.

The following provides an explanation of columns found in the tabular listings:

**a. Illustration.** This column is divided as follows:

**(1) Figure Number.** Indicates the figure number of the illustration in which the item is shown.

**(2) Item Number.** The number used to identify each item called out in the illustration.

**b. Source, Maintenance, and Recoverability Codes (SMR).**

**(1) Source Code.** Source codes are assigned to support items to indicate the manner of acquiring support items for maintenance, repair, or overhaul of end items. Source codes are entered in the first and second positions of the Uniform SMR Code format as follows:

Code	Definition
PA	Item procured and stocked for anticipated or known usage.
PB	Item procured and stocked for insurance purpose because essentiality dictates that a minimum quantity be available in the supply systems.
PC	Item procured and stocked and which otherwise would be coded PA except that it is deteriorative in nature.
PE	Support equipment procured and stocked for initial issue or outfitting to specified maintenance repair activities.
MO	Item to be manufactured or fabricated at Aviation Unit Maintenance (AVUM) level.
MF	Item to be manufactured or fabricated at Aviation Intermediate Maintenance (AVIM) level.
MD	Item to be manufactured or fabricated at the depot maintenance level.
AO	Item to be assembled at Aviation Unit Maintenance (AVUM) level.
AF	Item to be assembled at Aviation Intermediate Maintenance (AVIM) level.
AD	Item to be assembled at depot maintenance level.
XA	Item is not procured or stocked because the requirements for the item will result in the replacement of the next higher assembly.
XB	Item is not procured or stocked. If not available through salvage, requisition.
XC	Installation drawing, diagram, instruction sheet field source drawing that is identified by manufacturer's part number.

**XD** A support item that is not stocked. When required, item will be procured through normal supply channels.

**NOTE**

**Cannibalization or salvage may be used as a source of supply for any items source coded above except those coded XA, XD, and aircraft support items as restricted by AR 700-42.**

**(2) Maintenance Code.** Maintenance codes are assigned to indicate the levels of maintenance authorized to USE and REPAIR support items. The maintenance codes are entered in the third and fourth positions of the Uniform SMR Code format as follows:

**(a)** The maintenance code entered in the third position will indicate the lowest maintenance level authorized to remove, replace, and use the support item. The maintenance code entered in the third position will indicate one of the following levels of maintenance:

<b>Code</b>	<b>Application/Explanation</b>
<b>O</b>	Support item is removed, replaced, used at the Aviation Unit Maintenance (AVUM) level.
<b>F</b>	Support item is removed, replaced, used at the Aviation Intermediate Maintenance (AVIM) level.
<b>D</b>	Support items that are removed, replaced, used at depot, mobile depot, specialized repair activity only.

**(b)** The maintenance code entered in the fourth position indicates whether the item is to be repaired and identifies the lowest maintenance level with the capability to perform complete repair (i.e., all authorized maintenance functions). This position will contain one of the following maintenance codes:

<b>Code</b>	<b>Application/Explanation</b>
<b>O</b>	The lowest maintenance level capable of complete repair of the support item is the Aviation Unit Maintenance (AVUM) level.
<b>F</b>	The lowest maintenance level capable of complete repair of the support item is the Aviation Intermediate Maintenance (AVIM) level.
<b>D</b>	The lowest maintenance level capable of complete repair of the support item is the depot level, performed by depot, mobile depot or specialized repair activity.

- L** Repair restricted to designated specialized repair activity.
- Z** nonrepairable. No repair is authorized.
- B** No repair is authorized. The item may be reconditioned by adjusting, lubricating, etc., at the user level. No parts or special tools are procured for the maintenance of this item.

**(3) Recoverability Code.** Recoverability codes are assigned to support items to indicate the disposition action on unserviceable items. The recoverability code is entered in the fifth position of the Uniform SMR Code format as follows:

<b>Code</b>	<b>Application/Explanation</b>
<b>Z</b>	nonrepairable item. When unserviceable, condemn and dispose at the level indicated in position 3.
<b>O</b>	Reparable item. When uneconomically repairable, condemn and dispose at Aviation Unit Maintenance (AVUM) level.
<b>F</b>	Reparable item. When uneconomically repairable, condemn and dispose at Aviation Intermediate Maintenance (AVIM) level.
<b>D</b>	Reparable item. When beyond lower level repair capability, return to depot. Condemnation and disposal not authorized below depot level.
<b>L</b>	Reparable item. Repair, condemnation, and disposal not authorized below depot/specialized repair activity level.
<b>A</b>	Item requires special handling or condemnation procedures because of specific reasons (i.e., precious metal content, high dollar value, critical material or hazardous material). Refer to appropriate manuals/directives for specific instructions.

**c. National Stock Number.** Indicates the National stock number assigned to the item and will be used for requisitioning purposes.

**d. Part Number.** Indicates the primary number used by the manufacturer (individual, company, firm, corporation, or Government activity), which controls the design and characteristics of the item by means of its engineering drawings, specifications, standards, and inspection requirements, to identify an item or range of items.

**NOTE**

**When a stock numbered item is requisitioned, the repair part received may have a different part number than the part being replaced.**

e. Federal Supply Code for Manufacturer (FSCM). The FSCM is a 5-digit numerical code listed in SB 708-42 which is used to identify the manufacturer, distributor, or Government agency, etc.

f. Description. Indicates the Federal item name and any additional description required to identify the item. This column will also contain the Basis of Issue (BOI) for Special Tools.

g. Unit of Measure (U/M). Indicates the standard of the basic quantity of the listed item as used in performing the actual maintenance function. This measure is expressed by a two-character alphabetical abbreviation (e.g., ea, in, pr, etc.). When the unit of measure differs from the unit of issue, the lowest unit of issue that will satisfy the required units of measure will be requisitioned.

h. Quantity Incorporated in Unit. Indicates the quantity of the item required for one assembly only, including instances when similar assemblies are broken down together. A "V" appearing in this column in lieu of a quantity indicates that no specific quantity is applicable (e.g., shims, spacers, etc.). When parts are shown as attaching two or more items, the quantity of these parts are those necessary to attach only one of the items.

4. SPECIAL INFORMATION.

a. Usable on codes are shown in the description column. Uncoded items are applicable to all models. Identification of the useable on codes used in this publication are:

<b>Code</b>	<b>Used On</b>
A	T53-L9-L9A-L9B
B	T53-L11
C	T53-L11A
D	T53-L11B
E	T53-L13
F	T53-L13A
G	T53-L7
H	T53-L15
J	T55-L7
K	T55-L7C
L	T55-L11
M	T63-A5A
N	T63-A700
V	T700-GE-700, -701
W	T700-GE-701C

b. Detailed manufacturing instructions for items source coded to be manufactured or fabricated (MO, MF, MD) are found in the applicable maintenance manuals. Bulk materials required to manufacture items are listed in the Bulk Material Group of this manual.

c. The following publications pertain to Test Stand and its components:

Publication and Short Title	
TM 55-4920-328-13-1&-2	Operator and Aviation Unit and Intermediate Support Maintenance Manual Modular Engine Test System (Model LTCT10465-02)

d. When an item has been replaced, issue will continue to be made until

existing stocks become exhausted except in the case when replacement is limited to one-way use. To insure complete exhaustion of stock on hand and if it is acceptable to use a replaced item, the replaced items should be requisitioned. To denote one or two-way replacement, mnemonic codes will be used in the description as follows: The replaced item(s) will always contain the mnemonic code RPL-BY. The replacing items, if it is a two-way replacement, will contain the mnemonic code RPLS. If it is a one-way replacement, no code will be used. Additional mnemonic codes (para 6), are used to reflect the status and relationship of items similar or related items used in the end article (e.g., OBS-BY, ASSYFR, OBS-AFT-CMPL-W).

5. HOW TO LOCATE REPAIR PARTS.

a. When National Stock Number or Part Number is Unknown:

(1) First. Using the table of contents, determine the assembly group within which the repair part belongs. This is necessary since illustrations are prepared for assembly groups, and listings are divided into the same groups.

(2) Second. Find the illustration covering the assembly group to which the repair part belongs.

(3) Third. Identify the repair part on the illustration and note the illustration figure and item number of the repair part.

(4) Fourth. Using the Repair Parts Listing, find the figure and item number noted on the illustration.

b. When National Stock Number or Part Number is Known:

(1) First. Using the Index of National Stock Numbers and Part Numbers, find the pertinent National stock number or part number. This index is in ascending National Item Identification Number (NIIN) sequence followed by a list of part numbers in ascending alphameric sequence, cross-referenced to the illustration figure number and item number.

(2) Second. After finding the figure and item number, locate the figure and item number in the repair parts list.

6. ABBREVIATION. Not Applicable.

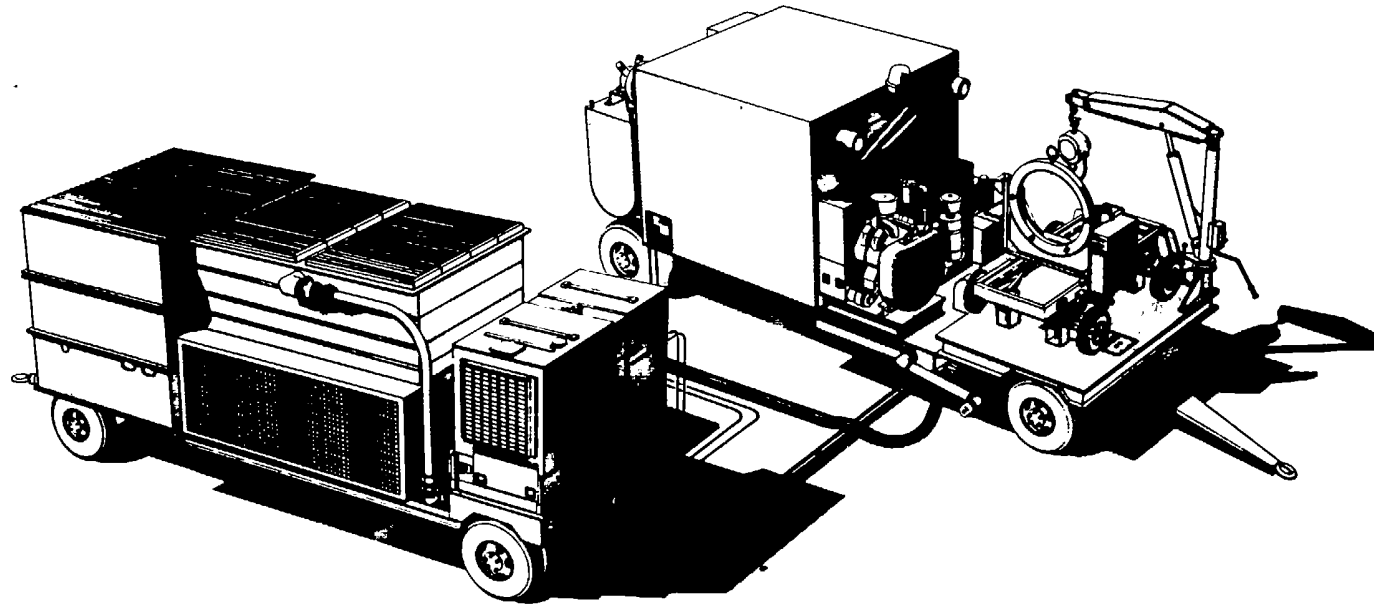

Figure 1. Test Stand, Aircraft Engine

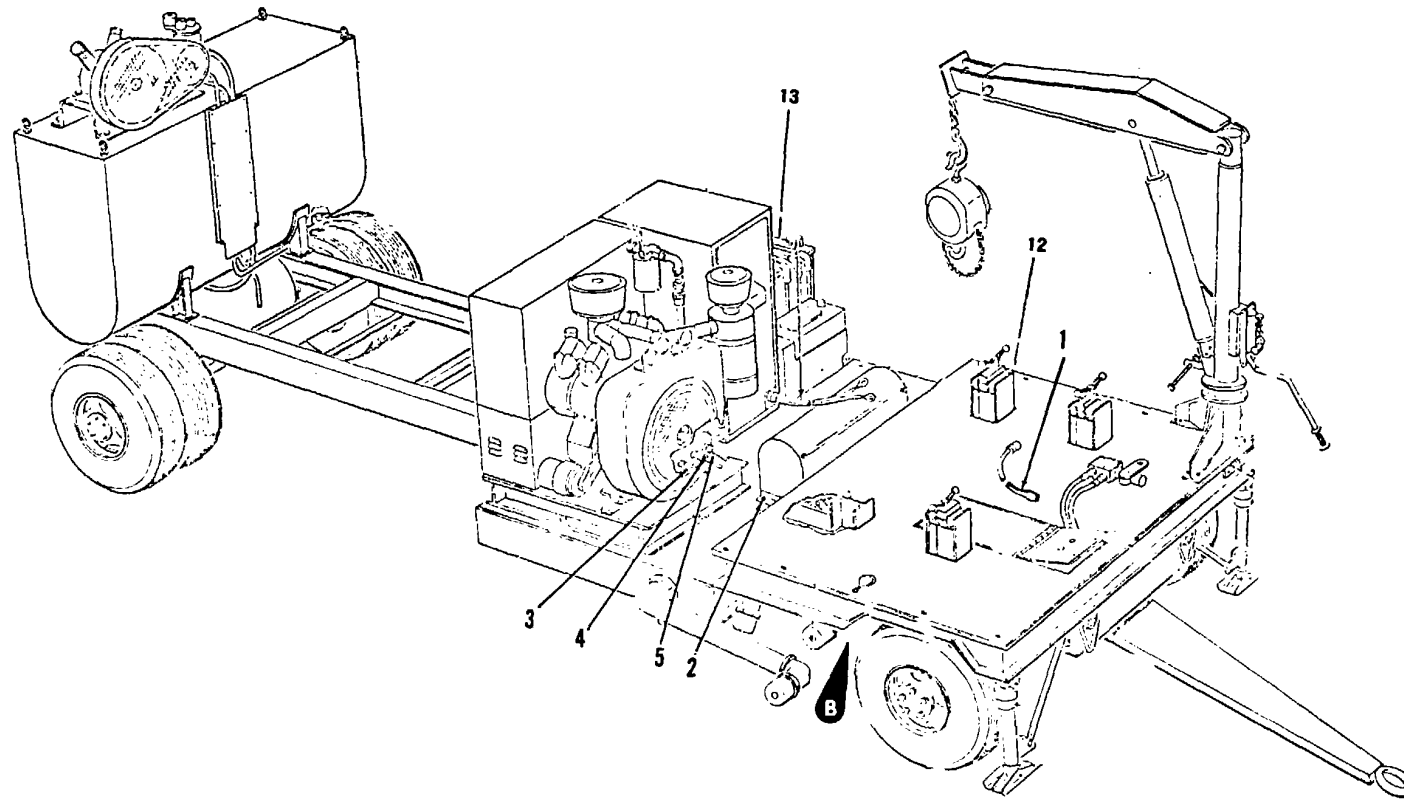

Figure 2. Test Trailer Module (Sheet 1 of 2)



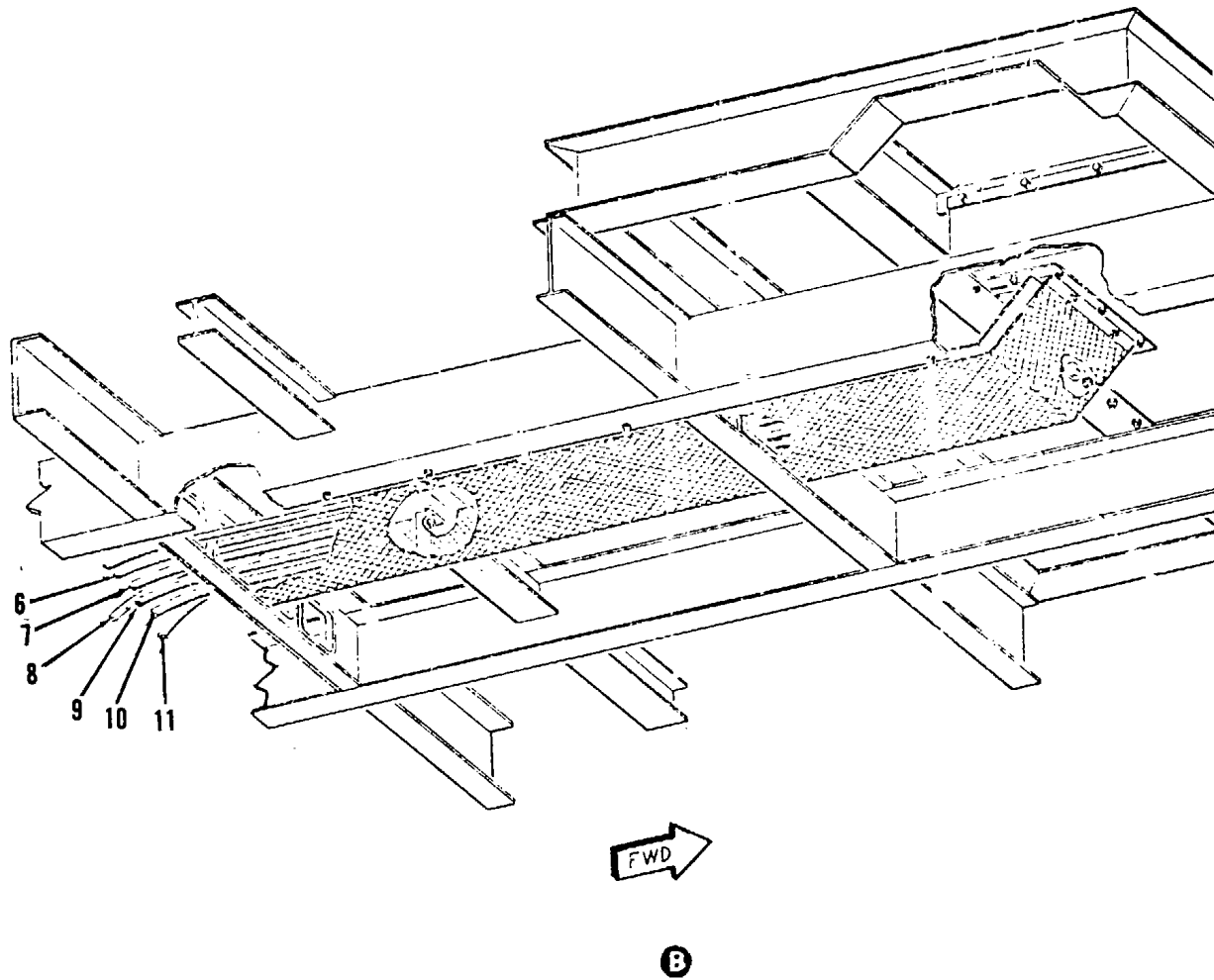

Figure 2. Test Trailer Module (Sheet 2 of 2)

(1) ILLUSTRATION		(2)	(3)	(4)	(5)	(6) DESCRIPTION	(7)	(8)
(a) FIG NO.	(b) ITEM NO.	SMR CODE	FEDERAL STOCK NUMBER	PART NUMBER	FSCM	USABLE ON CODE	U/M	QTY INC IN UNIT
						SECTION II REPAIR PARTS GROUP 00 ENGINE TEST TRAILER		
2		XOFDD		LTCT10466-01	91547	TEST TRAILER MODULE .....	EA	1
2	1	PBFZZ	4920-00-480-7748	LTCT21913-01	91547	.CABLE ASSEMBLY,TEST .....	EA	1
2	2	XDFZZ		LTCT21256-01	91547	.STORAGE BOX BASE .....	EA	1
2		PBFZZ	5340-00-290-4497	MS124736	96906	..INSERT SCREW .....	EA	4
2	3	PBFZZ	4720-00-403-5865	LTCT20530-08	91547	.HOSE ASSEMBLY,NONME .....	EA	1
2	4	PBFZZ	4720-00-403-5863	MS20530-07	96906	.HOSE ASSEMBLY .....	EA	1
2	5	PBFZZ	4720-00-403-5864	LTCT20781-03	91547	.HOSE ASSEMBLY .....	EA	1
2	6	XDFZZ		LTCT20905-01	91547	.CABLE ASSEMBLY .....	EA	1
2		PBFZZ	5935-00-380-2192	MS3057-24A	96906	..CLAMP,CABLE .....	EA	8
2	7	XDFZZ		LTCT20904-01	91547	.CABLE ASSEMBLY .....	EA	1
2		PBFZZ	5935-00-731-0138	MS3126F24-615Z	96906	..CONNECTOR, PLUG, ELEC.....	EA	4
2	8	XOFZZ		LTCT20903-01	91547	.CABLE ASSEMBLY .....	EA	1
2		PBFZZ	5935-00-724-7590	MS3126F24-615X	96906	..CONNECTOR,PLUG,ELEC .....	EA	5
2		PBFZZ	5935-00-177-2789	LTCT21156-06	91547	..CONNECTOR,PLUG,ELEC .....	EA	1
2	9	XOFZZ		LTCT20902-01	91547	.CABLE ASSEMBLY .....	EA	1
2		PBFZZ	5935-00-089-2993	MS3126F24-615Y	96906	..CONNECTOR,PLUG,ELEC .....	EA	5
2		PBFZZ	5935-00-177-2786	LTCT21156-08	91547	..CONNECTOR,PLUG,,ELEC .....	EA	1
2	10	XDFZZ		LTCT20901-01	91547	.CABLE ASSEMBLY .....	EA	1
2		PBFZZ	5935-00-177-1985	LTCT21156-02	91547	..CONNECTOR,PLUG,ELEC .....	EA	1
2	11	XDFZZ		LTCT20900-01	91547	.CABLE ASSEMBLY .....	EA	1
2		PBFZZ	5935-00-780-5761	MS3126F18-32S	96906	..CONNECTOR,PLUG.ELEC.....	EA	3
2		PBFZZ	5935-00-177-2787	LTCT21155-02	91547	..CONNECTOR,PLUG,ELEC .....	EA	1
2	12	PBFZZ	4920-00-917-7110	LTCT9306	91547	.WEIGHT,STANDARD .....	EA	16
						GROUP 01 ENGINE STARTING,ELECTRICAL		
2	13	PBFFD	6130-00-163-5081	BCA30-50-12FPUS	02294	.CHARGER,BATTERY.....	EA	1

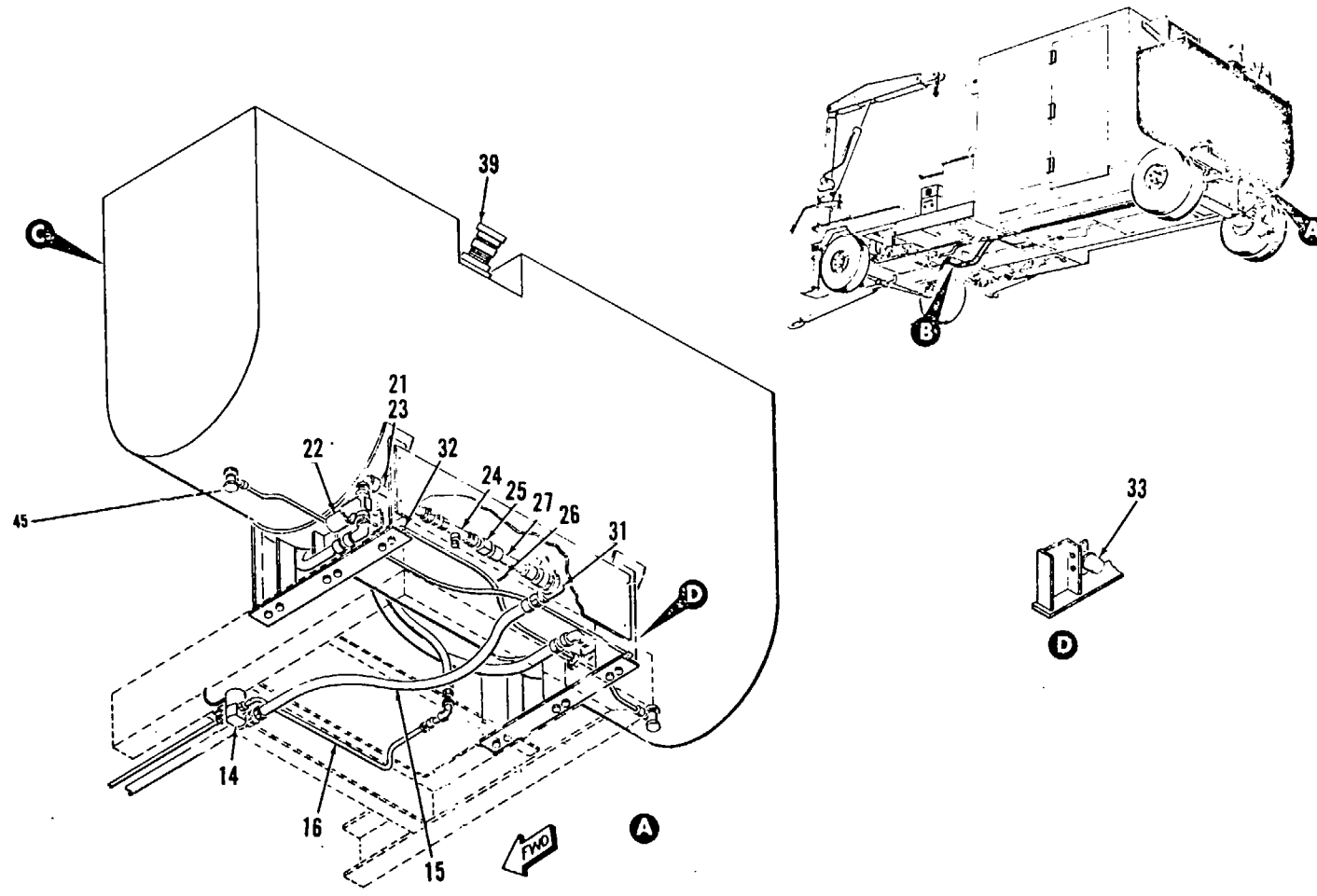

Figure 3. Test Trailer Fuel System (Sheet 1 of 2)

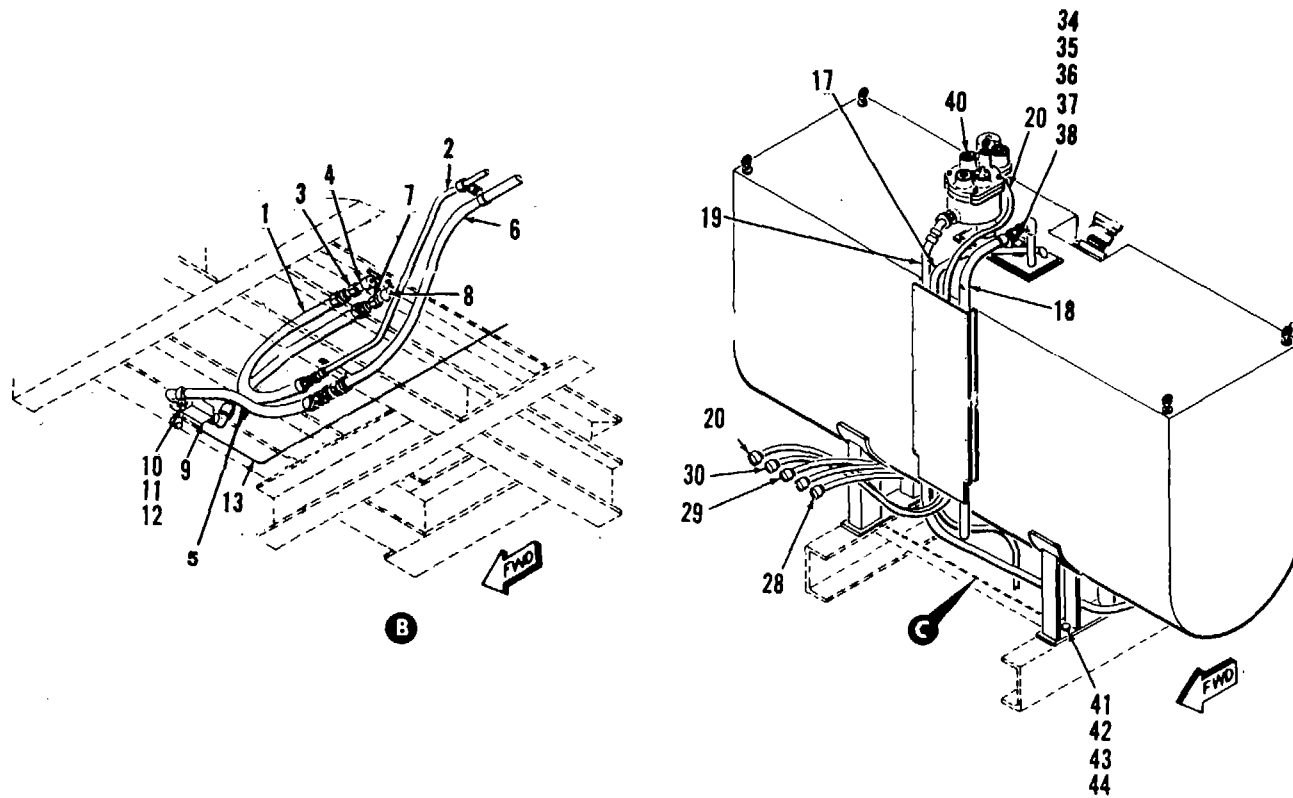

Figure 3. Test Trailer Fuel System (Sheet 2 of 2)

(1) ILLUSTRATION		(2)	(3)	(4)	(5)	(6)	(7)	(8)
(a) FIG NO.	(b) ITEM NO.	SMR CODE	FEDERAL STOCK NUMBER	PART NUMBER	FSCM	DESCRIPTION  USABLE ON CODE	U/M	QTY INC IN UNIT
GROUP 03 FUEL SYSTEM								
3		XDFFF		LTCT20268-01	91547	TEST TRAILER FUEL .....	EA	1
3	1	PBFZZ	4720-00-480-5736	LTCT21882-05	91547	.HOSE ASSEMBLY .....	EA	1
3	2	PBFZZ	4710-00-760-6205	LTCT20564-001	91547	.TUBE ASSEMBLY,METAL .....	EA	1
3	3	PBFZZ	4730-00-134-4423	LTCT20539-01	91547	.NIPPLE,BULKHEAD .....	EA	1
3	4	XDFZZ		LTCT20784-01	91547	.CAP PROTECTIVE DUST .....	EA	1
3	5	PBFZZ	4720-00-181-8816	LTCT20572-03	91547	.HOSE ASSEMBLY .....	EA	2
3	6	PBFZZ	4710-00-237-4588	LTCT20565-01	91547	.TUBE ASSEMBLY.....	EA	1
3		PBFZZ	4730-00-277-5353	MS20819-16	96906	.SLEEVE FLARED TUBE .....	EA	2
3		PBFZZ	4730-00-287-0278	AN818-16	88044	.NUT TUBE .....	EA	2
3		PBFZZ	4710-00-477-0118	LTCT20562-01	91547	.TUBE, .....	EA	1
3	7	PBFZZ	4730-00-134-4422	A29N16-16-57V	18357	.NIPPLE,BULKHEAD .....	EA	1
3	8	PBFZZ	5340-00-176-0645	LTCT20784-07	91547	.CAP DUST COVER .....	EA	1
3	9	PBFZZ	4810-00-868-8564	62BD5150	81978	.VALVE SOLENOID .....	EA	1
3	10	PBFZZ	5310-00-877-5796	MS21044N4	96906	.NUT,SELF-LOCKING .....	EA	2
3	11	PBFZZ	5310-00-141-1795	AN960-416	88044	.WASHER,FLAT .....	EA	2
3	12	PBFZZ	5305-00-593-2459	MS35207-283	96906	.SCREW,MACHINE .....	EA	2
3	13	XDFZZ		LTCT20702-01	91547	.CABLE ASSEMBLY .....	EA	1
3		PBFZZ	5935-00-726-6519	MS3126F10-6P	96906	.CONNECTOR PLUG .....	EA	1
3	14	PBFZZ	4810-00-176-4543	LTCT20288-01	91547	.VALVE,LINEAR, DIRECT .....	EA	1
3	15	PBFZZ	4720-00-460-2421	MS28741-16-0480	96906	.HOSE ASSEMBLY .....	EA	1
3	16	PBFZZ	4710-00-760-6206	LTCT20562-01	91547	.TUBE ASSEMBLY,METAL .....	EA	1
3	17	XOFZZ		LTCT1882-01	91547	.HOSE ASSEMBLY .....	EA	1
3	18	PBFZZ	4720-00-460-2422	MS28741-16-0900	96906	.HOSE ASSEMBLY .....	EA	1
3	19	PBFZZ	4720-00-493-7270	MS28741-12-0900	96906	.HOSE ASSEMBLY .....	EA	1
3	20	XDFZZ		LTCT20566-01	91547	.CABLE ASSEMBLY .....	EA	1
3		PBFZZ	5935-00-644-5112	MS3106A18-11P	96906	.CONNECTOR PLUG .....	EA	1
3		PBFZZ	5975-00-203-1265	CGB3814	15235	.BOX CONNECTOR .....	EA	2
3		PBFZZ	5175-00-284-6335	LTCT21157-18	91547	.BOX CONNECTOR .....	EA	2
3	21	PBFZZ	5330-00-263-8033	MS29512-12	96906	.PACKING, PREFORMED .....	EA	2
3	22	XBFZZ		LTCT20287-01	91547	.FILTER FUEL .....	EA	1
3		PBFZZ	4330-00-277-3274	AN6235-4A	88044	.FILTER ELEMENT .....	EA	1
3	23	PBFZZ	4710-00-495-6548	LTCT20563-01	91547	.TUBE ASSEMBLY,METAL .....	EA	1
3		PBFZZ	4730-00-433-3377	MS20819-12	96906	.SLEEVE,FLARED,TUBE .....	EA	2
3		PBFZZ	4730-00-287-0296	AN818-12	88044	.NUT TUBE COUPLING .....	EA	2
3		PBFZZ	4710-00-177-0469	LTCT20563-03	91547	.TUBE .....	EA	1
3	24	PBFZZ	4710-00-134-4481	LTCT20515-01	91547	.TUBE ASSEMBLY,METAL .....	EA	1
3	25	PBFZZ	6680-00-133-7821	LTCT2C279-01	91547	.FLOWMETER, LIQUID .....	EA	1
3	26	PBFZZ	6685-00-409-1053	LTCT21885-01	91547	.THERMOCOUPLE .....	EA	1
3	27	PBFZZ	2910-00-176-3293	LTCT20783-01	91547	.MANIFOLD ASSEMBLY .....	EA	1
3	28	XDFZZ		LTCT2704-01	91547	.CABLE ASSEMBLY .....	EA	1

(1) ILLUSTRATION		(2)	(3)	(4)	(5)	(6)	(7)	(8)
(a) FIG NO.	(b) ITEM NO.	SMR CODE	FEDERAL STOCK NUMBER	PART NUMBER	FSCM	DESCRIPTION  USABLE ON CODE	U/M	QTY INC IN UNIT
3		PBFZZ	5935-00-177-1986	LTCT21316-01	91547	..CONNECTOR.PLUG .....	EA	1
3		PBFZZ	5935-00-156-3298	LTCT21152-02	91547	..CONNECTOR .....	EA	1
3	29	XDFZZ		LTCT20568-01	91547	.CABLE ASSEMBLY .....	EA	1
3		PBFZZ	5935-00-533-3093	GP3106E10SL4S	77820	..CONNECTOR,PLUG .....	EA	1
3	30	XDFZZ		LTCT20567-01	91547	.CABLE ASSEMBLY .....	EA	1
3		PBFZZ	5935-00-665-7657	MS3106AL4S6P	16906	..CONNECTOR, PLUG .....	EA	1
3		PBFZZ	5935-00-813-4716	MS3106R10SL3S	96906	..CONNECTOR, PLUG .....	EA	8
3	31	PBFZZ	5310-00-187-2329	AN960-2116	88044	.WASHER,FLAT .....	EA	1
3	32	PBFZZ	4730-00-950-9858	LTCT20571-01	91547	.ELBOW,PIPE TO HOSE .....	EA	2
3	33	PBFZZ	2910-00-223-8073	LTCT20719-01	91547	.VENT,FUEL TANK .....	EA	1
3	34	PBFZZ	6680-00-133-7817	LTCT20290-01	91547	.TRANSMITTER,LIQUID .....	EA	1
3	35	PBFZZ	5330-00-143-8651	LTCT20569-01	91547	.GASKET .....	EA	1
3	36	PBFZZ	5110-00-045-3296	MS35338-43	96906	.WASHER.LOCK .....	EA	6
3	37	PBFZZ	5310-00-167-0134	AN960-10L	88044	.WASHER,FLAT .....	EA	6
3	38	PBFZZ	5305-00-984-6211	MS535206-264	96906	.SCREW,MACHINE .....	EA	6
3	39	PBFZZ	2910-00-176-3292	LTCT20575-01	91547	.IDLER CAP,FUEL .....	EA	1
3	40	PBFZZ	4320-00-238-9470	P33R10501-6	50082	.PUMP FUEL .....	EA	1
3	41	PBFZZ	5310-00-950-0039	MS21044N6	96906	.NUT,SELF-LOCKING .....	EA	12
3	42	PBFZZ	5310-00-167-0821	AN960-616	88044	.WASHER,FLAT .....	EA	12
3	43	PBFZZ	5310-00-134-3957	LTCT20556-04	91547	.WASHER,SPECIAL .....	EA	12
3	44	PBFZZ	5306-00-208-3639	AN6-16A	88044	.BOLT,MACHINE .....	EA	12
3	45	PBFZZ	4820-00-852-5514	149-1-4SS	86768	.VALVE,ANGLE .....	EA	2

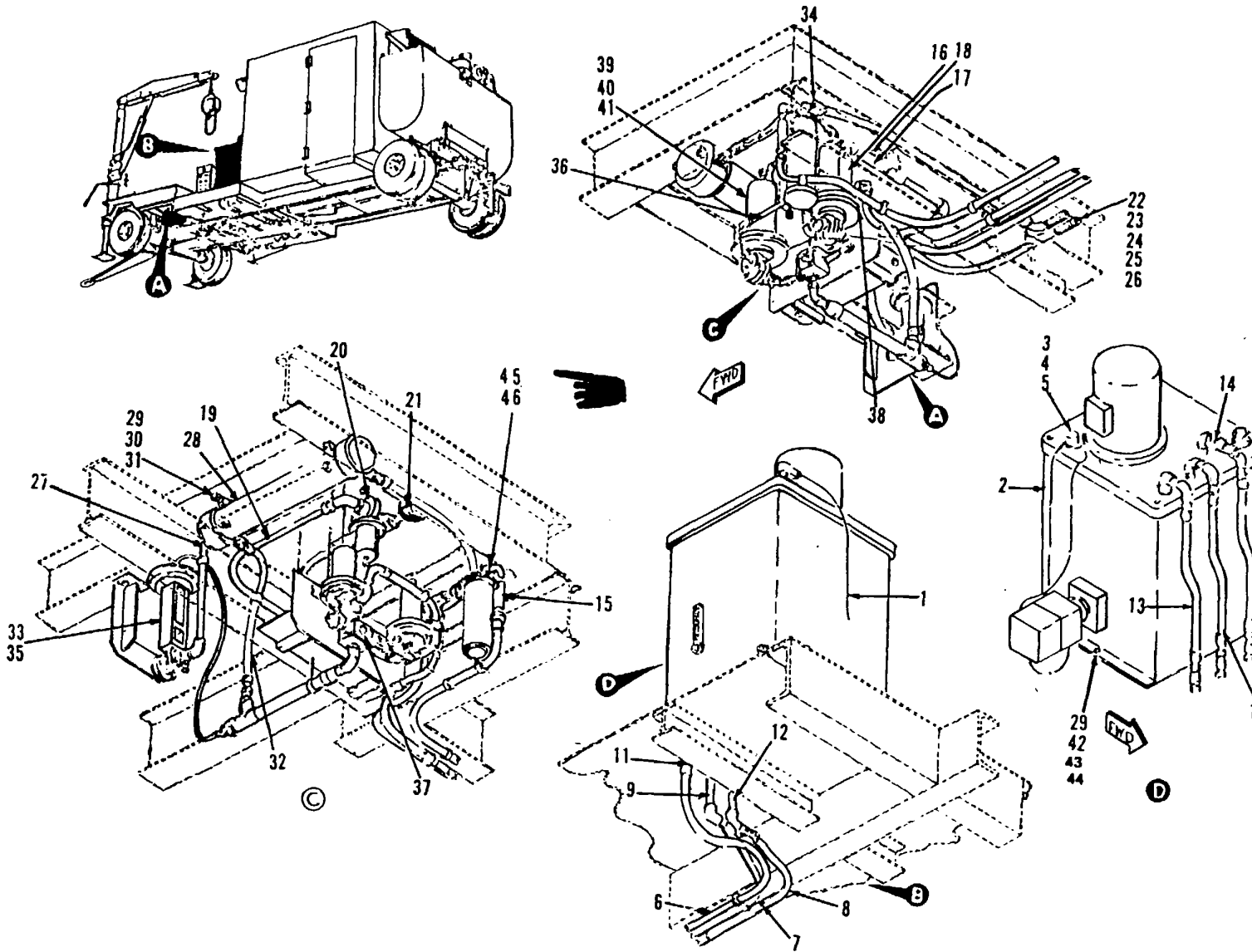

Figure 4. Test Trailer Oil System

Change 1 14

(1) ILLUSTRATION		(2)	(3)	(4)	(5)	(6)	(7)	(8)
(a) FIG NO.	(b) ITEM NO.	SMR CODE	FEDERAL STOCK NUMBER	PART NUMBER	FSCM	DESCRIPTION  USABLE ON CODE	U/M	QTY INC IN UNIT
GROUP 04 OIL SYSTEM								
4		XDFZZ		LTCT20269-01	91547	TEST TRAILER, OIL .....	EA	1
4	1	XDFZZ		LTCT20725-01	91547	•CABLE ASSEMBLY .....	EA	1
4		PBFZZ	5935-00-902-2365	MS3126F12-3PY	96906	••CONNECTOR, PLUG .....	EA	1
4	2	XDFZZ		LTCT20726-01	91547	•CABLE ASSEMBLY .....	EA	1
4		PBFZZ	5935-00-923-3789	MS3126F10-6PW	96906	••CONNECTOR, PLUG .....	EA	1
4		PBFZZ	5935-00-715-2756	MS3126F10-65	96906	••CONNECTOR, PLUG .....	EA	1
4	3	PBFZZ	6680-00-133-7820	LTCT20617-01	91547	•TRANSMITTER, LIQUID .....	EA	1
4	4	PBFZZ	5310-00-045-3299	MS35338-42	96906	•WASHER, LOCK .....	EA	4
4	5	PBFZZ	5305-00-889-3002	MS35206-242	96906	•SCREW, MACHINE .....	EA	4
4	6	PBFZZ	4720-00-176-4552	LTCT20541-01	91547	•HOSE ASSEMBLY .....	EA	1
4	7	PBFZZ	4720-00-176-4555	LTCT20540-03	91547	•HOSE ASSEMBLY .....	EA	1
4	8	PBFZZ	4720-00-405-7847	LTCT21178-02	91547	•HOSE ASSEMBLY .....	EA	1
4	9	PBFZZ	4730-00-134-4434	LTCT21197-01	91547	•ADAPTER, STRAIGHT .....	EA	1
4	10	PBFZZ	4720-00-176-4556	LTCT20540-01	91547	•HOSE ASSEMBLY .....	EA	2
4	11	PBFZZ	4730-00-277-6435	AN832-12	88044	•NIPPLE, TUBE .....	EA	1
4	12	PBFZZ	4730-00-277-6441	AN832-16	88044	•NIPPLE, TUBE .....	EA	1
4	13	PBFZZ	4720-00-176-4554	LTCT21177-01	91547	•HOSE ASSEMBLY .....	EA	1
4	14	PBFZZ	4730-00-481-9511	LTCT21939-05	91547	•COUPLING HALF .....	EA	1
4	15	PBFZZ	4820-00-136-6618	A22TT3/4	01029	•VALVE, BALL .....	EA	1
4	16	PBFZZ	4820-00-470-4399	LTCT21920-01	91547	•VALVE, SAFETY .....	EA	1
4	17	PBFZZ	4820-00-176-4579	LTCT20537-01	91547	•VALVE, CHECK .....	EA	1
4	18	PBFZZ	4720-00-176-4563	LTCT20540-02	91547	•HOSE ASSEMBLY .....	EA	1
4	19	PBFZZ	4720-00-407-6581	LTCT20540-04	91547	•HOSE ASSEMBLY .....	EA	1
4	20	PBFZZ	4820-00-195-0967	60TED13-4-2-20	21476	•VALVE, REGULATING .....	EA	1
4	21	PBFZZ	6685-00-182-7711	LTCT21927-01	91547	•GAGE, PRESSURE, DIAL .....	EA	1
4	22	PBFZZ	4730-00-134-4426	LTCT20539-06	91547	•NIPPLE, BULKHEAD .....	EA	2
4	23	PBFZZ	5340-00-176-0642	LTCT20784-06	91547	•CAP, PROTECTIVE .....	EA	2
4	24	PBFZZ	5310-00-877-5797	MS21044N3	96906	•NUT, SELF-LOCKING .....	EA	2
4	25	PBFZZ	5310-00-167-0818	AN960-10	88044	•WASHER, FLAT .....	EA	2
4	26	PBFZZ	5305-00-993-1851	MS35207-267	96906	•SCREW, MACHINE .....	EA	2
4	27	PBFZZ	4720-00-176-4562	LTCT21209-01	91547	•HOSE ASSEMBLY .....	EA	1
4	28	PBFZZ	4420-00-134-4465	LTCT20299-01	91547	•HEAT EXCHANGER, OIL .....	EA	1
4	29	PBFZZ	5310-00-088-0552	MS21044N7	96906	•NUT, SELF-LOCKING .....	EA	4
4	30	PBFZZ	5310-00-167-0822	AN960-716	88044	•WASHER, FLAT .....	EA	4
4	31	PBFZZ	5306-00-582-8786	AN713	88044	•BOLT, MACHINE .....	EA	4
4	32	PBFZZ	4720-00-176-4546	LTCT20543-02	91547	•HOSE ASSEMBLY .....	EA	1
4	33	PBFZZ	4820-00-134-4445	LTCT20534-01	91647	•VALVE, TEMPERATURE .....	EA	1
4	34	PBFZZ	5306-00-754-1788	MS20074-04-05	96906	•BOLT, MACHINE .....	EA	2
4	35	PBFZZ	5305-00-150-3288	MS1849-118	96906	•SCREW, MACHINE .....	EA	1
4	36	XBFZZ		LTCT20776-01	91547	•HOSE ASSEMBLY .....	EA	1
4	37	PBFZZ	4820-00-134-4469	8551-1-2-2D	86768	•VALVE, BACK PRESSURE .....	EA	1



(1) ILLUSTRATION		(2)	(3)	(4)	(5)	(6) DESCRIPTION	(7)	(8)
(a) FIG NO.	(b) ITEM NO.	SMR CODE	FEDERAL STOCK NUMBER	PART NUMBER	FSCM	USABLE ON CODE	U/M	QTY INC IN UNIT
4	38	PBFZZ	4820-00-176-4620	LTCT20535-01	91547	•VALVE, REGULATING.....	EA	1
4	39	PBFZZ	4820-00-176-4626	LTCT20536-01	91547	•VALVE, REGULATING.....	EA	1
4	40	PBFZZ	5310-00-407-5566	MS35338-45	96906	•WASHER, LOCK.....	EA	4
4	41	PBFZZ	5305-00-177-5668	MS51849-120	96906	•SCREW, MACHINE.....	EA	4
4	42	PBFZZ	5306-00-208-3652	AN7-11A	88044	•BOLT, MACHINE.....	EA	1
4	43	PBFZZ	5306-00-285-2608	AN7H11	88044	•BOLT, MACHINE.....	EA	22
4	44	PBFZZ	5310-00-167-0823	AN960-816	88044	•WASHER, FLAT.....	EA	22
4	45	XDFZZ		LTCT20300-1	91547	•HOUSING, FILTER.....	EA	1
4	46	PBFZZ	4330-00-089-8564	50155-1-24A1AJ1	15472	•ELEMENT, FILTER.....	EA	1

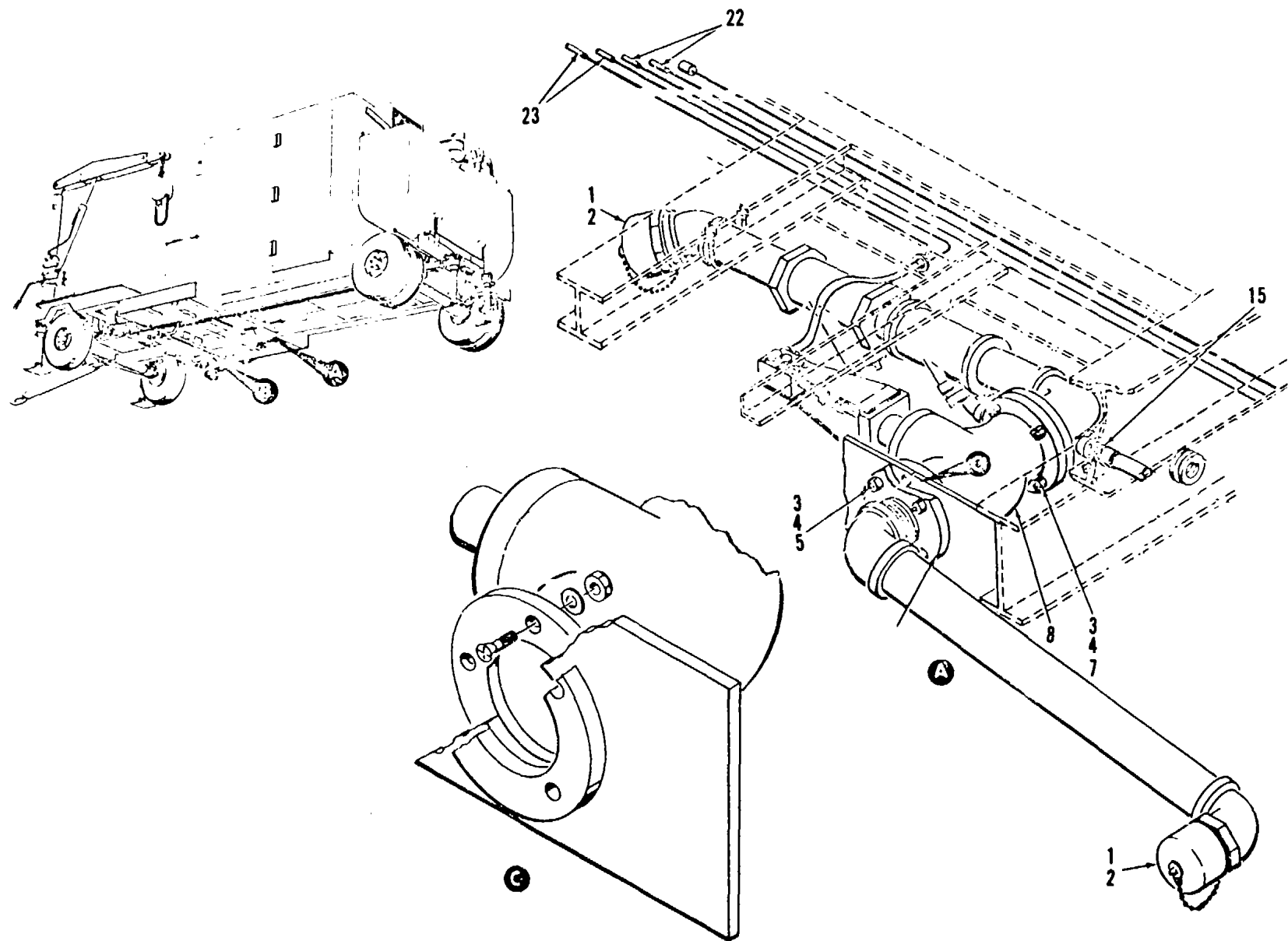

Figure 5. Test Trailer Water System (Sheet 1 of 2)

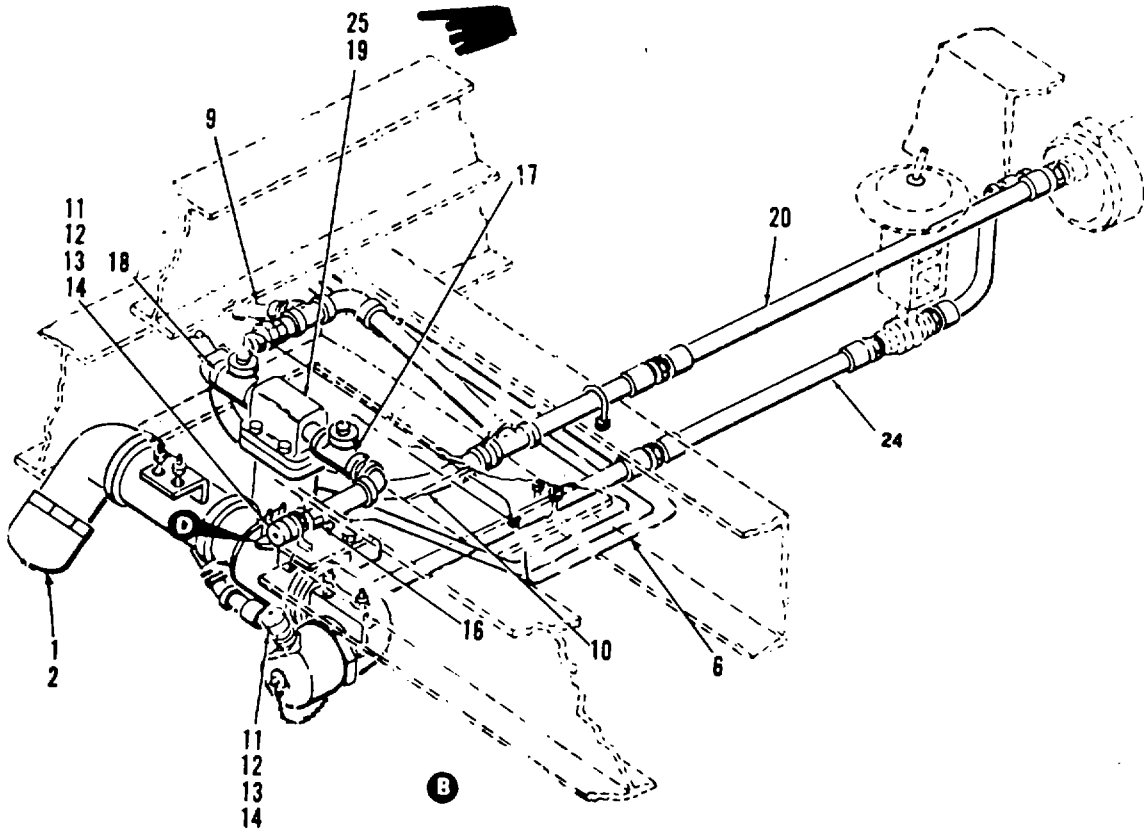

Figure 5. Test Trailer Water System (Sheet 2 of 2)

Change 1 18

(1) ILLUSTRATION		(2)	(3)	(4)	(5)	(6)	(7)	(8)
(a) FIG NO.	(b) ITEM NO.	SMR CODE	FEDERAL STOCK NUMBER	PART NUMBER	FSCM	DESCRIPTION  USABLE ON CODE	U/M	QTY INC IN UNIT
5		XDFFF		LTCT20265-01	91547	GROUP 05 WATER SYSTEM TEST TRAILER .....	EA	1
5	1	PBFZZ	5330-00-088-9166	MS27030-8	96906	•CAP, DUST.....	EA	4
5	2	PBFZZ	4730-00-925-0787	MS27028-15	96906	•GASKET .....	EA	4
5	3	PBFZZ	5310-00-98276809	MS21044N10	96906	•NUT, SELF-LOCKING .....	EA	4
5	4	PBFZZ	5310-00-167-0825	AN960-1016	88044	•WASHER, FLAT.....	EA	4
5	5	PBFZZ	5306-00-638-1514	AN1C-30A	88044	•BOLT, MACHINE .....	EA	4
5	6	XDFZZ		LTCT20729-01	91547	•CABLE ASSEMBLY .....	EA	1
5		PBFZZ	5935-00-902-2364	MS3126F12-3P	96906	••CONNECTOR, PLUG.....	EA	4
5		PBFZZ	5975-00-284-6978	LTCT21157-07	91547	••BOX CONNECTOR .....	EA	3
5	7	PBFZZ	5306-00-180-0047	AN10-24A	88044	•BOLT, MACHINE .....	EA	4
5	8	PBFZZ	4810-00-181-8824	LTCT21418-02	91547	•VALVE, GLOBE.....	EA	1
S	9	PBFZZ	4720-00-181-8818	MS28741-16-0290	96906	•HOSE ASSEMBLY.....	EA	1
5	10	PBFZZ	4720-00-461-0966	MS28741-16-.0280	96906	•HOSE ASSEMBLY.....	EA	1
5	11	PBFZZ	5340-00-842-3974	ADCH16	78357	•CAP, PROTECTIVE .....	EA	1
5	12	PBFZZ	5310-00-877-5797	MS21044N3	96906	•NUT, SELF-LOCKING .....	EA	2
5	13	PBFZZ	5310-00-167-0818	AN960-10	88044	•WASHER, FLAT.....	EA	2
5	14	PBFZZ	5305-00-995-3444	MS35207-266	96906	•SCREW, MACHINE .....	EA	2
5	15	PBFZZ	4730-00-134-4507	LTCT20741-06	91547	•ADAPTER, VALVE .....	EA	1
5	16	PBFZZ	4730-00-415-1375	LTCT21197-23	91547	•ADAPTER, STRAIGHT .....	EA	1
5	16	PBFZZ	4730-00-415-1375	LTCT21197-23	91547	•ADAPTER, STRAIGHT .....	EA	1
5	17	PBFZZ	4810-00-181-8909	LTCT21426-01	91547	•VALVE, SOLENOID.....	EA	1
5	18	PBFZZ	5930-00-446-5026	FS200M	04034	•SWITCH, FLOW .....	EA	1
5	19	PBFZZ	4330-00-134-4492	LTCT10236-01	91547	•FILTER, FLUID .....	EA	1
5	20	PBFZZ	4720-00-182-8851	LTCT21210-	91547	•HOSE ASSEMBLY.....	EA	1
5	21	PBFZZ	4730-00-134-4508	LTCT20740	91547	•ADAPTER, VALVE .....	EA	1
5	22	PBFZZ	4720-00-273-9506	MS28741-4-1200	96906	•HOSE ASSEMBLY.....	EA	2
5	23	MFFZZ		MS28741-4-0660	96906	•HOSE ASSEMBLY.....	EA	2
5	24	MFFZZ		MS28741-16-0145	96906	•HOSE ASSEMBLY.....	EA	1
5	25	PBFZZ	2940-00-622-6920	AM-60	08832	•ELEMENT, FILTER .....	EA	1

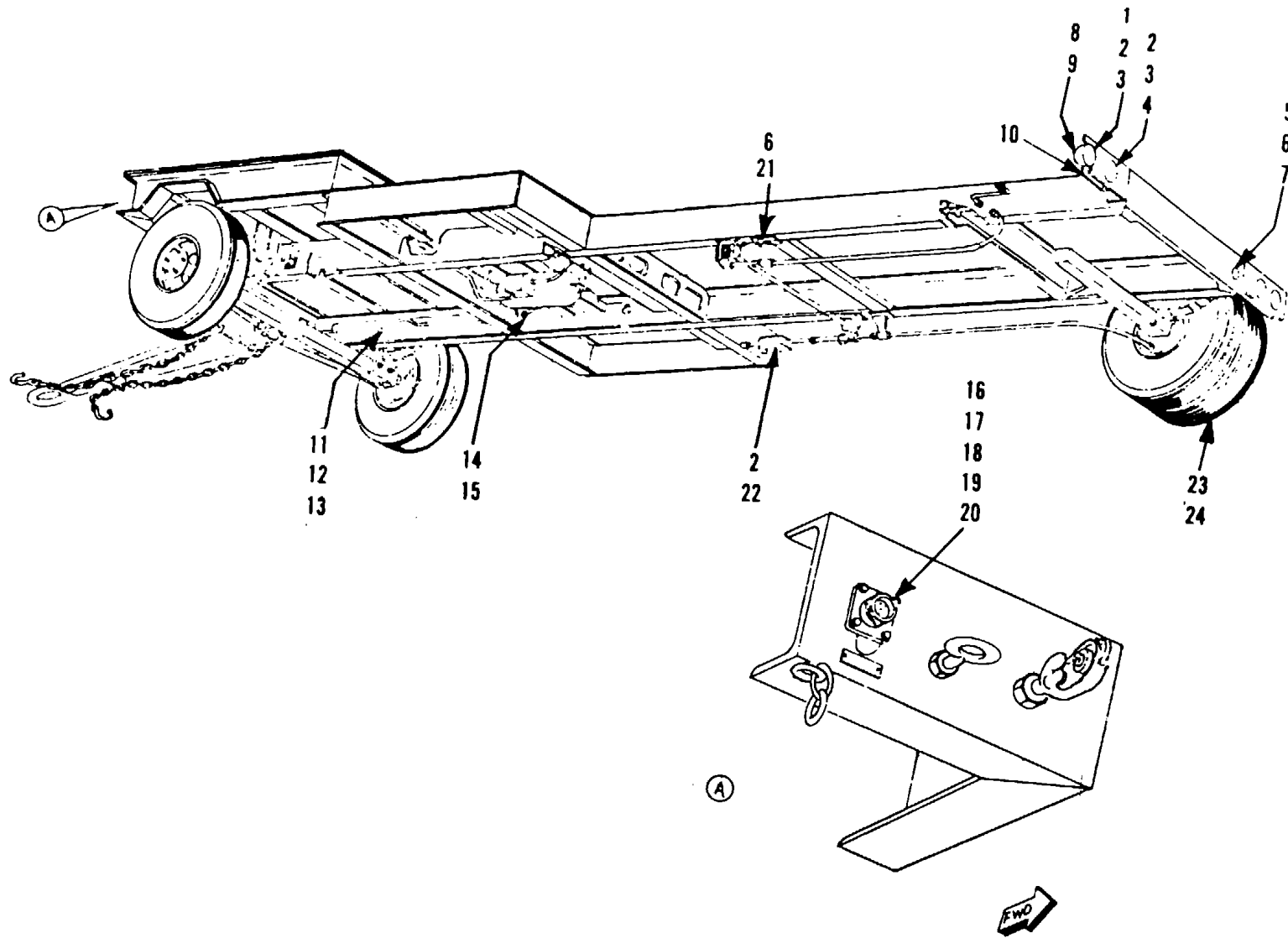

Figure 6. Frame and Running Gear Assembly

(1) ILLUSTRATION		(2)	(3)	(4)	(5)	(6)	(7)	(8)
(a) FIG NO.	(b) ITEM NO.	SMR CODE	FEDERAL STOCK NUMBER	PART NUMBER	FSCM	DESCRIPTION  USABLE ON CODE	U/M	QTY INC IN UNIT
6		XDFFF		LTCT20259-01	91547	GROUP 06 FRAME AND RUNNING GEAR ASSEMBLY		
6						FRAME, RUNNING GEAR .....	EA	1
6	1	PBFZZ	6220-00-500-0437	MS53047-1	96906	•LIGHT, MARKER .....	EA	2
6	2	PBFZZ	5310-00-637-9541	MS35338-46	96906	•WASHER, LOCK.....	EA	4
6	3	PBFZZ	5306-00-150-9550	MS20074-06-05	96906	•BOLT.MACHINE .....	EA	4
6	4	PBFZZ	6220-00-669-5623	MS51329-	96906	•STOP LIGHT .....	EA	2
6	5	PBFZZ	6220-00-846-9745	MS51302-1	96906	•STOP LIGHT .....	EA	1
6	6	PBFZZ	5310-00-407-9566	MS35338-45	96906	•WASHER,LOCK.....	EA	1
6	7	PBFZZ	5306-00-180-2712	AN5H4	88044	•BOLT, MACHINE .....	EA	1
6	8	PBFZZ	5310-00-833-8517	8338567	19207	•WASHER, SLOTTED.....	EA	12
6	9	PBFZZ	5935-00-572-9180	8338566	19207	•SHELL, ELFCTRICAL .....	EA	12
6	10	XDFZZ		LTCT20778-01	91547	•CABLE ASSEMBLY .....	EA	1
6		PBFZZ	5935-00-167-7775	MS27144-1	96906	••CONNECTOR, PLUG.....	EA	13
6		PBFZZ	5935-00-462-6603	MS27142-2	96906	••CONNECTOR, PLUG.....	EA	8
6	11	PBFZZ	5310-00-208-5765	AN924-4	88044	•NUT, PLAIN .....	EA	13
6	12	PBFZZ	4730-00-698-4033	AN832-4J	88044	•NIPPLE, TUBE.....	EA	5
6	13	PBFZZ		AN804-4J	88044	•TEE, TUBE .....	EA	2
6	14	PBFZZ	5310-00-282-7817	AN924-6	88044	•NUT, PLAIN .....	EA	3
6	15	PBFZZ	4730-00-510-7192	ANB32-6J	88044	•NIPPLE, TUBE.....	EA	3
6	16	XDFFF		LTCT2CB06-01	91547	•CABLE ASSEMBLY .....	EA	1
6		PBFZZ	5935-00-846-3884	MS75021-2	96906	••CONNECTOR, RECEPTACL.....	EA	2
6		PBFZZ	5940-00-143-4777	MS25036-157	96906	••TERMINAL, LUG.....	EA	1
6		PBFZZ	5310-00-877-5796	MS21044N4	96906	•NUT, SELF-LOCKING .....	EA	4
6	18	P8FZZ	5310-00-209-0786	MS35335-33	96936	•WASHER.LOCK.....	EA	4
6	19	PBFZZ	5310-00-167-0835	ANS60-416L	88044	•WASHER, FLAT.....	EA	4
6	20	PBFZZ	5306-00-151-1424	AN4-10A	88044	•BOLT MACHINE .....	EA	4
6	21	PBFZZ	5305-00-225-9451	MS16956-31	96906	•SCREW, CAP.....	EA	4
6	22	PBFZZ	5306-00-208-3639	AN6-16A	88044	•BOLT, MACHINE .....	EA	2
6	23	PBFZZ	2610-00-294-9455	MS35390-48	96906	•TIRE, PNEUMATIC.....	EA	6
6	24	PBFZZ	2610-00-269-7329	MS35392-22	96906	•INNER TUBE .....	EA	6

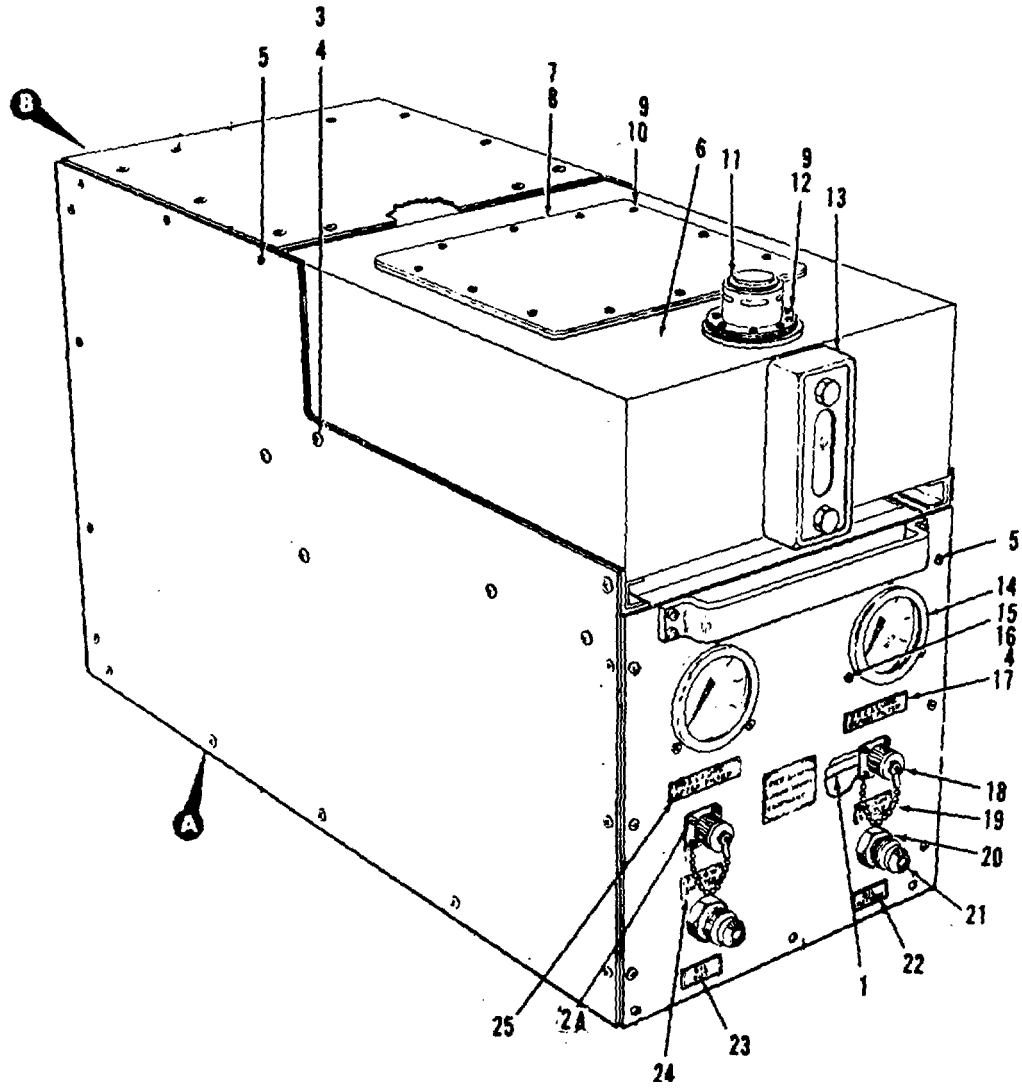

Figure 7. Pumping Unit, Lubricating Oil (Sheet 1 of 3)

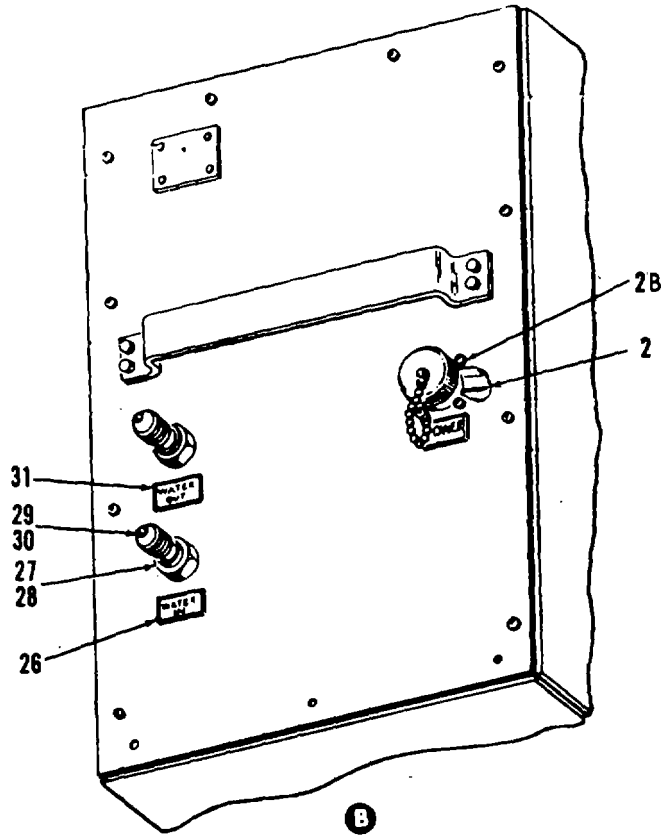

Figure 7. Pumping Unit, Lubricating Oil (Sheet 2 of 3)



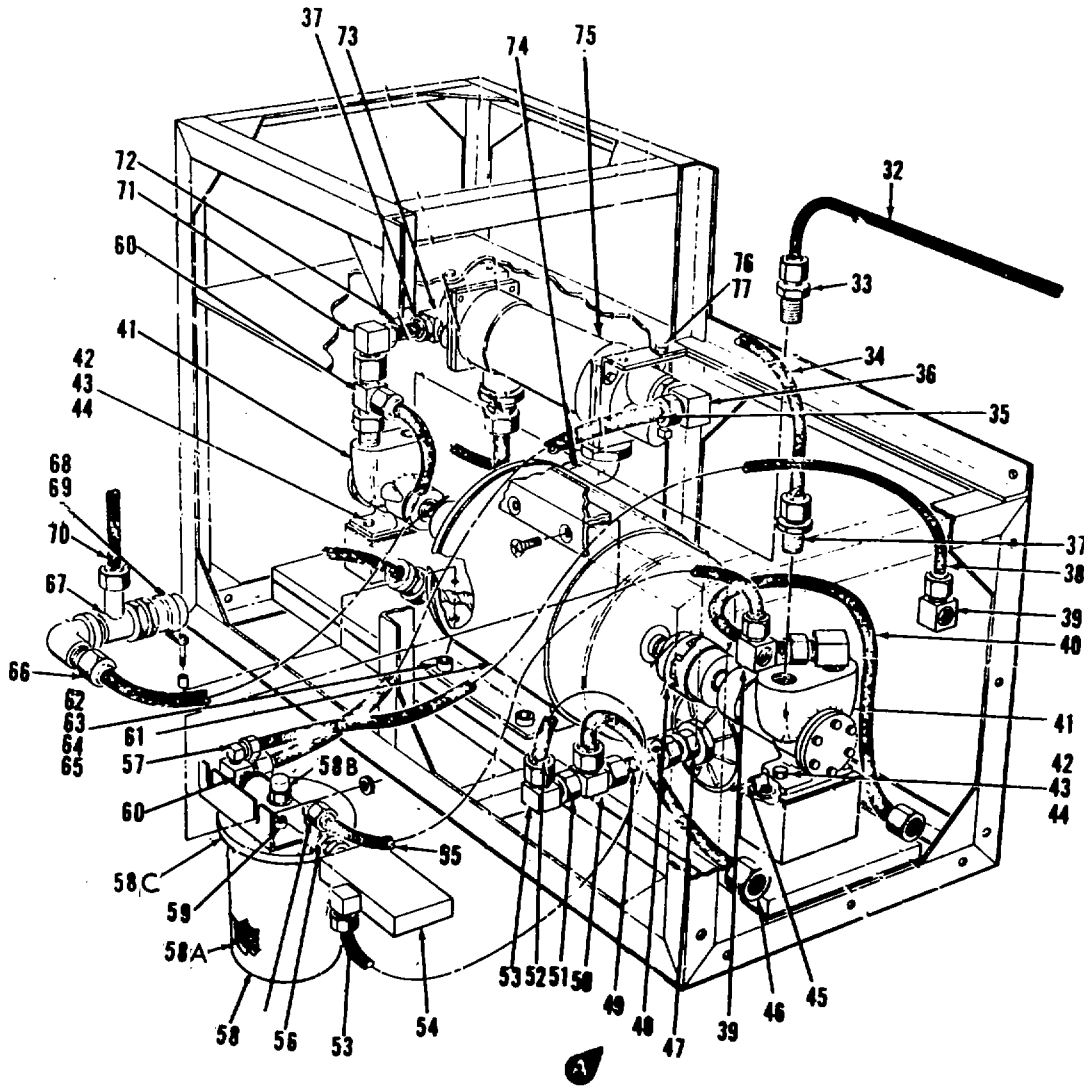

Figure 7. Pumping Unit, Lubricating Oil (Sheet 3 of 3)

(1) ILLUSTRATION		(2)	(3)	(4)	(5)	(6)	(7)	(8)
(a) FIG NO.	(b) ITEM NO.	SMR CODE	FEDERAL STOCK NUMBER	PART NUMBER	FSCM	DESCRIPTION  USABLE ON CODE	U/M	QTY INC IN UNIT
						GROUP 07 WATER BRAKE LUBRICATION		
7		XDFFF		LTCT21213-02	91547	PUMPING UNIT .....	EA	1
7	1	PBFZZ	6150-00-488-5327	LTCT20906-01	91547	•CABLE ASSEMBLY .....	EA	1
7	2	XDFF		LTCT20916-01	91547	•CABLE ASSEMBLY .....	EA	1
7	2A	PBFZZ	5935-00-725-6627	MS3106R18-4S	96906	••CONNECTOR, PLUG .....	EA	1
7	2B	PBFZZ	5935-00-761-3884	MS312614-5P	96906	••CONNECTOR, PLUG .....	EA	1
7	3	PBFZZ	5305-00-983-7429	MS16998-28	96906	•SCREW, CAP .....	EA	4
4	4	PBFZZ	5310-00-167-0834	AN960-10L	88044	•WASHER, FLAT .....	EA	4
7	5	PBFZZ	5305-00-989-7434	MS35207-263	96906	•SCREW, MACHINE .....	EA	38
7	6	XDFZZ		LTCT20077	91547	•TANK ASSEMBLY, OIL .....	EA	1
7	7	XDFZZ		LTCT10689-01	91547	••COVER, OIL TANK .....	EA	1
7	8	PBFZZ	5330-00-409-9144	LTCT10697-01	91547	••GASKET .....	EA	1
7	9	PBFZZ	5305-00-059-3661	MS51958-65	96906	••SCREW, MACHINE .....	EA	26
7	10	PBFZZ	5310-01-006-4075	SL210-3-1	97393	••NUT, SELF-LOCK .....	EA	20
7	11	PBFZZ	4920-00-828-3222	LTCT9339	91547	••CAP, OIL TANK .....	EA	1
7	12	PBFZZ	5310-00-877-5798	MS52104403	96906	••NUT, SELF-LOCK .....	EA	6
7	13	PBFZZ	4920-00-828-3185	LTCT9340	91547	••INDICATOR, SIGHT .....	EA	1
7	14	PBFZZ	6685-00-010-7886	LTCT9342	91547	••GAGE, PRESSURE, DIAL .....	EA	2
7	15	PBFZZ	5305-00-989-7435	MS35207-264	96906	••SCREW, MACHINE .....	EA	8
7	16	PBFZZ	5310-00-877-5797	MS21044N3	96906	••NUT, SELF-LOCKING .....	EA	6
7	17	PBFZZ	4920-00-828-3185	LTCT3168-02	91547	•PLATE, IDENTIFICATION .....	EA	1
7	18	PBFZZ	5935-00-257-7581	MS25043-14C	96906	•COVER, ELECTRICAL .....	EA	2
7	19	PBFZZ	4920-00-828-3179	LTCT316B-03	91547	•PLATE, IDENTIFICATION .....	EA	1
7	20	PBFZZ	4730-00-277-6836	AN832-6D	88044	•NIPPLE, TUBE .....	EA	2
7	21	PBFZZ	5340-00-682-2115	NASB17-6	80205	•CAP, PROTECTIVE .....	EA	2
7	22	PBFZZ	9905-00-833-1572	LTCT3168-04	91547	•PLATE, IDENTIFICATION .....	EA	1
7	23	PBFZZ	4920-00-828-3172	LTCT3168-05	91547	•PLATE, IDENTIFICATION .....	EA	1
7	24	PBFZZ	4920-00-828-3204	LTCT3168-08	91547	•PLATE, IDENTIFICATION .....	EA	1
7	25	PBFZZ	4920-00-828-3202	LTCT3168-01	91547	•PLATE, IDENTIFICATION .....	EA	1
7	26	PBFZZ	4920-00-828-3176	LTCT3168-06	91547	•PLATE, IDENTIFICATION .....	EA	1
7	27	PBFZZ	5310-00-282-7835	MS2440008	96906	•NUT, PLAIN .....	EA	1
7	28	PBFZZ	5310-00-187-2404	AN960PD1216	88044	•WASHER, FLAT .....	EA	1
7	29	PBFZZ	5340-00-682-2116	NAS817-8	80205	•CAP, PROTECTIVE, DUST .....	EA	2
7	30	PBFZZ	4730-00-595-4402	AN833-8J	88044	•ELBOW, TUBE .....	EA	2
7	31	PBFZZ	4920-00-828-8052	LTCT3168-07	91547	•PLATE, IDENTIFICATION .....	EA	1
7	32	PBFZZ	4720-00-176-4498	LTCT20079-01	91547	•HOSE ASSEMBLY .....	EA	1
7	33	PBFZZ	4730-00-722-4896	AN816-6-6J	88044	•ADAPTER, STRAIGHT .....	EA	1
7	34	PBFZZ	4720-00-176-4501	LTCT20079-04	91547	•HOSE ASSEMBLY .....	EA	1
7	35	PBFZZ	4720-00-238-9453	LTCT20079-06	91547	•HOSE ASSEMBLY .....	EA	1
7	36	PBFZZ	4730-00-186-9952	MS20822-6-8D	96906	•ELBOW, PIPE TO TUBE .....	EA	1
7	37	PBFZZ	4720-00-194-0210	AN912-7D	88044	•BUSHING, PIPE .....	EA	1
7	38	PBFZZ	4720-00-176-4499	LTCT20080-02	91547	•HOSE ASSEMBLY .....	EA	1

(1) ILLUSTRATION		(2)	(3)	(4)	(5)	(6)	(7)	(8)
(a) FIG NO.	(b) ITEM NO.	SMR CODE	FEDERAL STOCK NUMBER	PART NUMBER	FSCM	DESCRIPTION  USABLE ON CODE	U/M	QTY INC IN UNIT
7	39	PBFZZ	4730-00-837-3506	LTCT9328	91547	•ELBOW, PIPE TO TUBE.....	EA	1
7	40	PBFZZ	4720-00-238-9452	LTCT20C79-05	91547	•HOSE ASSEMBLY.....	EA	1
7	41	PBFZZ	4320-00-660-0959	LTCT9335	91547	•PUMP, ROTARY.....	EA	2
7	42	PBFZZ	5336-00-177-5614	AN5031A	88044	•BOLT, MACHINE.....	EA	4
7	43	PBFZZ	5310-00-167-0803	AN960C516	88044	•WASHER FLAT.....	EA	4
7	44	PBFZZ	5310-00-268-6057	AN316C5R	88044	•NUT, PLAIN.....	EA	1
7	45	PBFZZ	5930-00-485-8450	LTCT20119-01	91547	•SWITCH, PRESSURE.....	EA	1
7	46	PBFZZ	4720-00-238-9454	LTCT20079-08	91547	•HOSE ASSEMBLY.....	EA	1
7	47	PBFZZ	4730-00-196-9580	AN816-6D	88044	•ADAPTER, STRAIT, PIPE.....	EA	1
7	48	PBFZZ	3100-00-127-8501	LTCT9331	91547	•COUPLING, GEAR.....	EA	1
7	49	XDFZZ		LTCT3170	91547	•TUBE ASSEMBLY.....	EA	1
7	50	PBFZZ	4730-00-855-0673	MS20826-6D	96906	•TEE, PIPE TO TUBE.....	EA	1
7	51	PBFZZ	4730-00-278-2682	AN910-20	88044	•COUPLING, PIPE.....	EA	1
7	52	PBFZZ	4720-00-176-4557	LTCT20C79-02	5L547	•HOSE ASSEMBLY.....	EA	1
7	53	PBFZZ	4730-00-186-9968	MS20B22-60	96906	•ELBOW, PIPE TO TUBE.....	EA	1
7	54	PBFZZ	5930-00-177-3189	LTCT21Z06-01	91547	•SWITCH PRESSURE.....	EA	1
7	55	PBFZZ	4720-00-176-4500	LTCT200801	91547	•HOSE ASSEMBLY.....	EA	1
7	56	PBFZZ	4730-00-223-7074	AN912-2D	88044	•BUSHING, PIPE.....	EA	1
7	57	PBFZZ	4730-00-186-9961	MS20822-4D	96906	•ELBOW, PIPE TO TUBE.....	EA	2
7	58	PBFZZ	4920-00-834-1450	LTCT3116	91547	•FILTER, FLUID.....	EA	1
7	58A	PBFZZ	4330-00-277-3273	2230F1	15472	••FILTER ELEMENT.....	EA	1
7	58B	XBFZZ		1CA1ITEM 2	15472	••GASKET.....	EA	1
7	58C	XBFZZ		1CA1ITEM 8	15472	••GASKET.....	EA	1
7	59	PBFZZ	5305-00-988-7612	MS16995-48	96906	•SCREW, CAP, SOCKET.....	EA	2
7	60	PBFZZ	4730-00-883-0641	LTCT9332	91547	•ELBOW, PIPE TO TUBE.....	EA	1
7	61	PBFZZ	6105-00-869-6642	LTCT9338	91547	•MOTOR, ALTERNATING.....	EA	1
7	62	PBFZZ	5305-00-977-7842	MS16995-68	96906	•SCREW, CAP.....	EA	4
7	63	PBFZZ	5310-00-167-0803	AN960C516	88044	•WASHER, FLAT.....	EA	4
7	64	PBFZZ	5310-00-974-6623	MS35338-140	96906	•WASHER, LOCK.....	EA	4
7	65	PBFZZ	5310-00-245-3615	535649-2314	96906	•NUT, PLAIN.....	EA	4
7	66	PBFZZ	4720-00-408-5144	LTCT20079-09	91547	•HOSE ASSEMBLY.....	EA	1
7	67	PBFZZ	4820-00-134-4420	LTCTI916-01	91547	•VALVE.....	EA	1
7	68	PBFZZ	5340-00-251-8285	MS211040D8	96906	•CLAMP, LOOP.....	EA	1
7	69	PBFZZ	5305-00-915-3441	5S35207-265	91547	•SCREW, MACHINE.....	EA	1
7	70	PBFZZ	4720-00-238-9448	LTCT20C79-03	91547	•HOSE ASSEMBLY.....	EA	1
7	71	PBFZZ	4730-00-618-5372	RAS20006	98660	•ELBOW, PIPE TOTUBE.....	EA	1
7	72	PBFZZ	4720-00-176-4501	LTCT20079-04	91547	•HOSE ASSEMBLY.....	EA	1
T	73	PBFZZ	4730-00-722-4896	AN816-6-6J	88044	•ADAPTER.....	EA	1
7	74	PBFZZ	4730-00-057-6513	MS20823-8J	96906	•ELBOW, PIPE TO TUBE.....	EA	1
7	75	PBFZZ	4420-00-760-6196	LTCT20078-01	91547	•HEAT EXCHANGER, PUMP.....	EA	1

(1) ILLUSTRATION		(2)	(3)	(4)	(5)	(6) DESCRIPTION	(7)	(8)
(a) FIG NO.	(b) ITEM NO.	SMR CODE	FEDERAL STOCK NUMBER	PART NUMBER	FSCM	USABLE ON CODE	U/M	QTY INC IN UNIT
7	76	PBFZZ	5336-00-206-4910	AN174-64A	88044	•BOLT, CLOSE TOLERANCE.....	EA	4
7	77	PBFZZ	5310-00-889-2589	MS2104404	96906	•NUT, SELF-LOCKING.....	EA	4
						27		

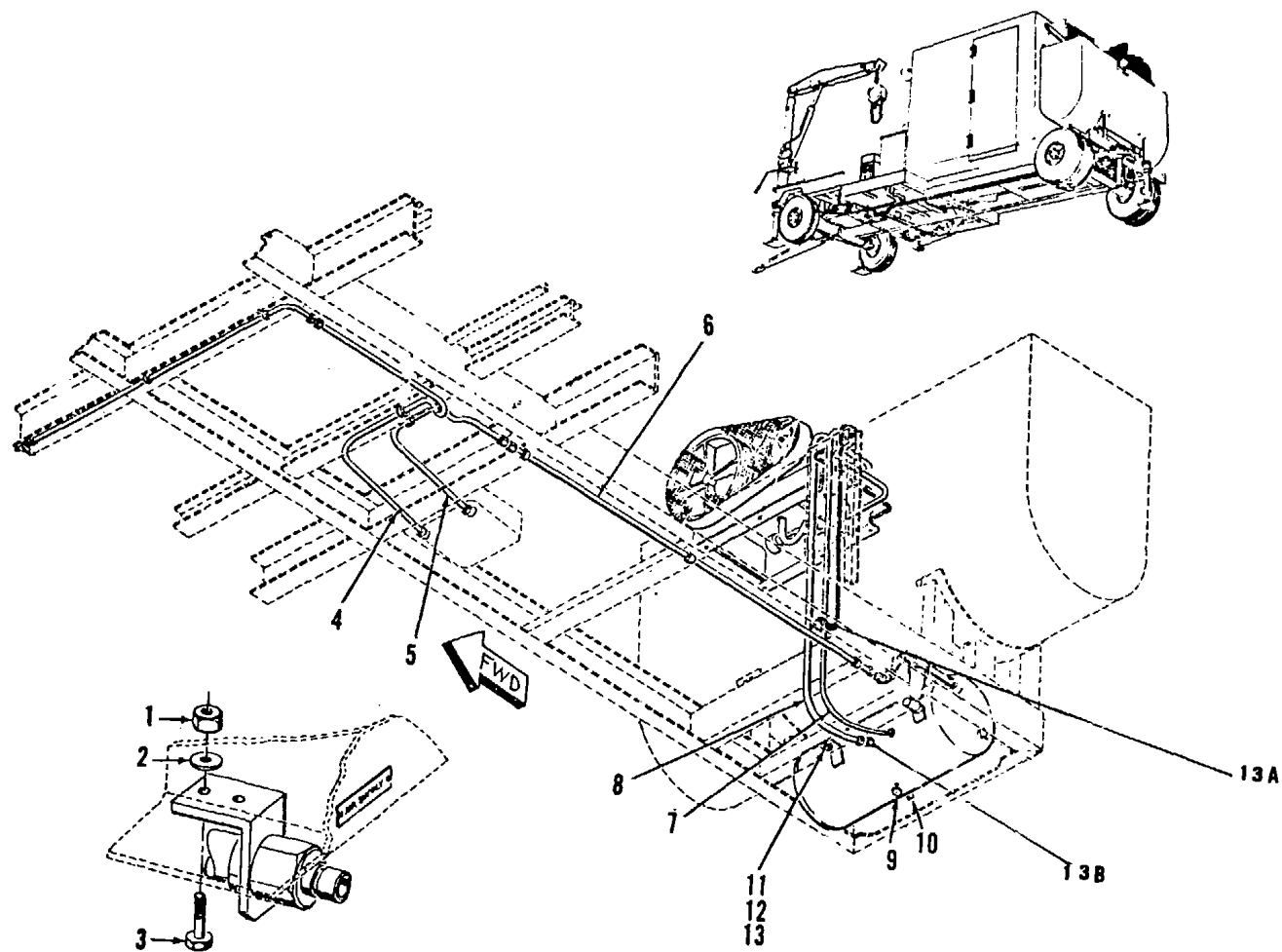

Figure 8. Air System (Sheet 1 of 2)

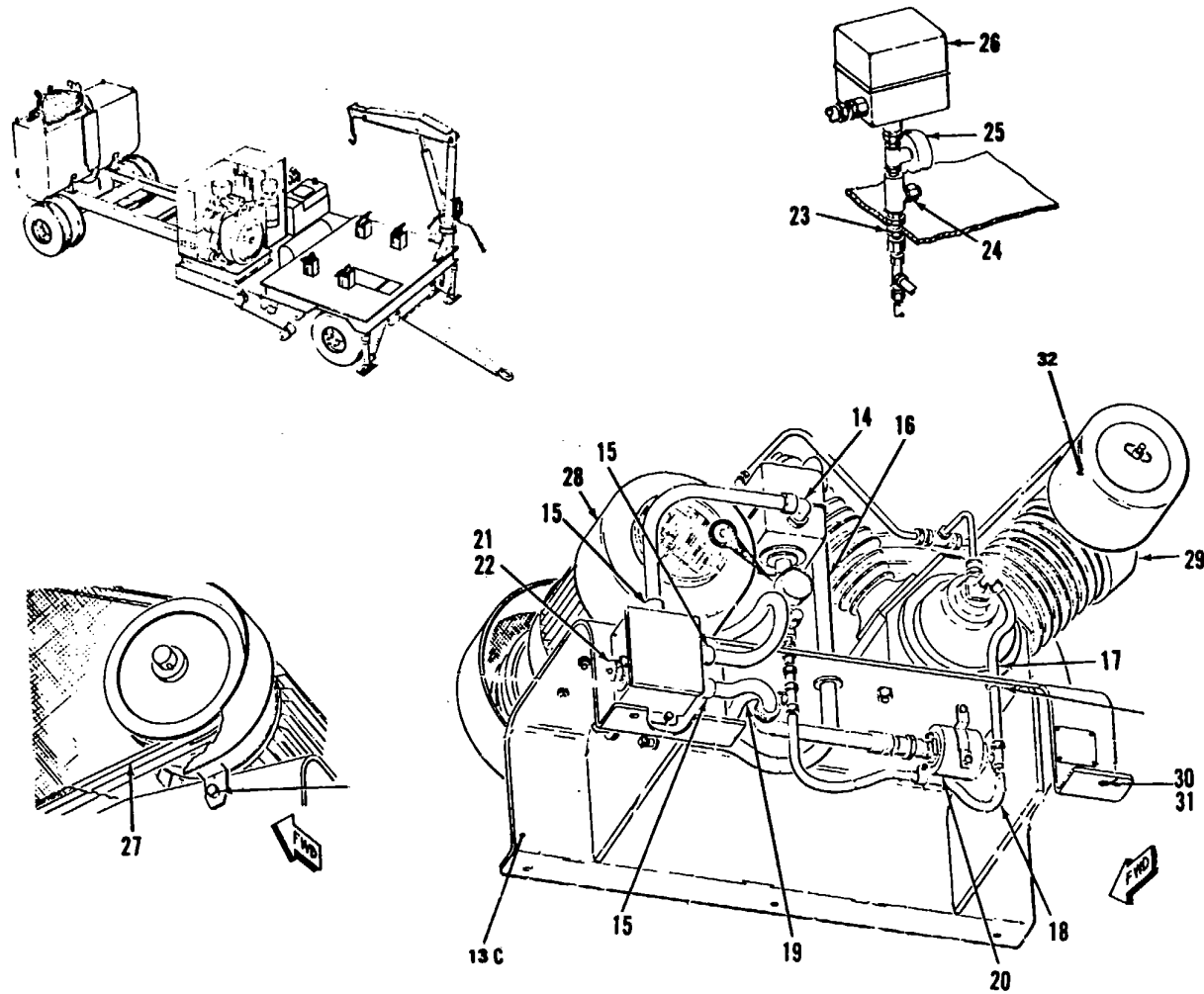

Figure 8. Air System (Sheet 2 of 2)

(1) ILLUSTRATION		(2)	(3)	(4)	(5)	(6)	(7)	(8)
(a) FIG NO.	(b) ITEM NO.	SMR CODE	FEDERAL STOCK NUMBER	PART NUMBER	FSCM	DESCRIPTION  USABLE ON CODE	U/M	QTY INC IN UNIT
						GROUP 08 AIR SYSTEM		
8		XDFFF		LTCT20264-01	91547	AIR SYSTEM.....	EA	1
8	1	PBFZZ	5310-00-877-5797	MS21044N3	96906	•NUT, SELF-LOCKING.....	EA	2
8	2	PBFZZ	5310-00-167-0835	AN960-416L	88044	•WASHER, FLAT.....	EA	2
8	3	PBFZZ	5306-00-515-8064	AN4-7A	88044	•BOLT, MACHINE.....	EA	2
8	4	PBFZZ	4720-00-995-8775	MS28741-12-0860	96906	•HOSE ASSEMBLY.....	EA	1
8	5	PBFZZ	4720-00-481-0965	MS28741-12-0540	96906	•HOSE ASSEMBLY.....	EA	1
8	6	PBFZZ	4710-00-498-6507	LTCT20563-02	91547	•TUBE ASSEMBLY, METAL.....	EA	1
8		PBFZZ	4730-00-287-0296	AN812-12	88044	•NUT, TUBE.....	EA	2
8		PBFZZ	4730-00-433-3377	MS20819-12	96906	•SLEEVE, FLARED TUBE.....	EA	2
8	7	PBFZZ	4720-00-460-2417	MS28741-4-0920	96906	•HOSE ASSEMBLY.....	EA	1
8	8	PBFZZ	4720-00-167-4682	LTCT20796-02	91547	•HOSE ASSEMBLY.....	EA	1
8	9	PBFZZ	4820-00-852-5514	149-1-4SS	86768	•VALVE, ANGLE.....	EA	1
8	10	PBFZZ	4820-00-176-4597	LTCT20577-01	91547	•VALVE, SAFETY.....	EA	1
8	11	PBFZZ	5310-00-088-0553	MS21044N5	96906	•NUT, SELF-LOCKING.....	EA	4
8	12	PBFZZ	5310-00-167-4682	AN960-516L	88044	•WASHER, FLAT.....	EA	8
8	13	PBFZZ	5306-00-150-9101	AN5-6A	88044	•BOLT, MACHINE.....	EA	4
8	13A	PBFZZ	4720-00-433-2173	MS28741-12-0294	96906	•HOSE ASSEMBLY.....	EA	1
8	13B	PBFZZ	4730-00-820-0610	MS20822-12-8J	96906	•ELBOW, PIPE TO TUBE.....	EA	2
8	13C	XDFFF		LTCT20576-01	91547	•AIR COMPRESSOR.....	EA	1
8	14	PBFZZ	5975-00-892-9256	5352	59730	•BOX CONNECTOR.....	EA	1
8	15	PBFZZ	5975-00-983-9229	5332	59730	•BOX CONNECTOR.....	EA	1
8	16	PBFZZ	4720-00-176-4565	LTCT20796-01	91547	•HOSE ASSEMBLY.....	EA	1
8	17	PBFZZ	4720-00-910-5062	MS27363E0090	96906	•HOSE ASSEMBLY.....	EA	1
8	18	PBFZZ	4720-00-768-0965	MS28741-4-0162	96906	•HOSE ASSEMBLY.....	EA	1
8	19	PBFZZ	4720-00-409-7869	MS28741-4-0096	96906	•HOSE ASSEMBLY.....	EA	1
8	20	PBFZZ	5930-00-538-0596	420E32A	81818	•SWITCH, PRESSURE.....	EA	1
8	21	PBFZZ	5330-00-570-5097	474899-211	49671	•GASKET.....	EA	1
8	22	PBFZZ	5935-00-201-5200	MS3102E22-23P	96906	•CONNECTOR.....	EA	1
8	23	PBFZZ	4730-00-177-0455	6WGTXSS	45681	•ADAPTERS, STRAIGHT.....	EA	1
8	24	PBFZZ	6685-00-133-7910	LTCT20517-02	91547	•DAMPENER, FLUID.....	EA	1
B	25	PBFZZ	6685-00-133-7789	LTCT20590-01	91547	•GAGE, PRESSURE, DIAL.....	EA	1
8	26	PBFZZ	5930-00-177-2740	LTCT20518-01	91547	•SWITCH, PRESSURE.....	EA	1
8	27	PBFZZ	3030-00-134-8093	A75	71956	•BELT, V.....	EA	2
8	28	PBFZZ	6105-00-168-3699	LTCT20520-01	91547	•MOTOR, ELECTRIC.....	EA	1
8	29	PBFFF	4310-00-411-5853	LTCT20521-01	91547	•COMPRESSOR, ROTARY.....	EA	1
8	30	PBFZZ	5310-00-167-0837	AN960-616L	88044	•WASHER, FLAT.....	EA	1
8	31	PBFZZ	5305-00-988-7844	MS16995-80	96906	•SCREW, CAP, SOCKET.....	EA	6
8	32	PBFZZ	4310-00-233-7907	AH204-366	35301	•FILTER ELEMENT FLUID.....	EA	1

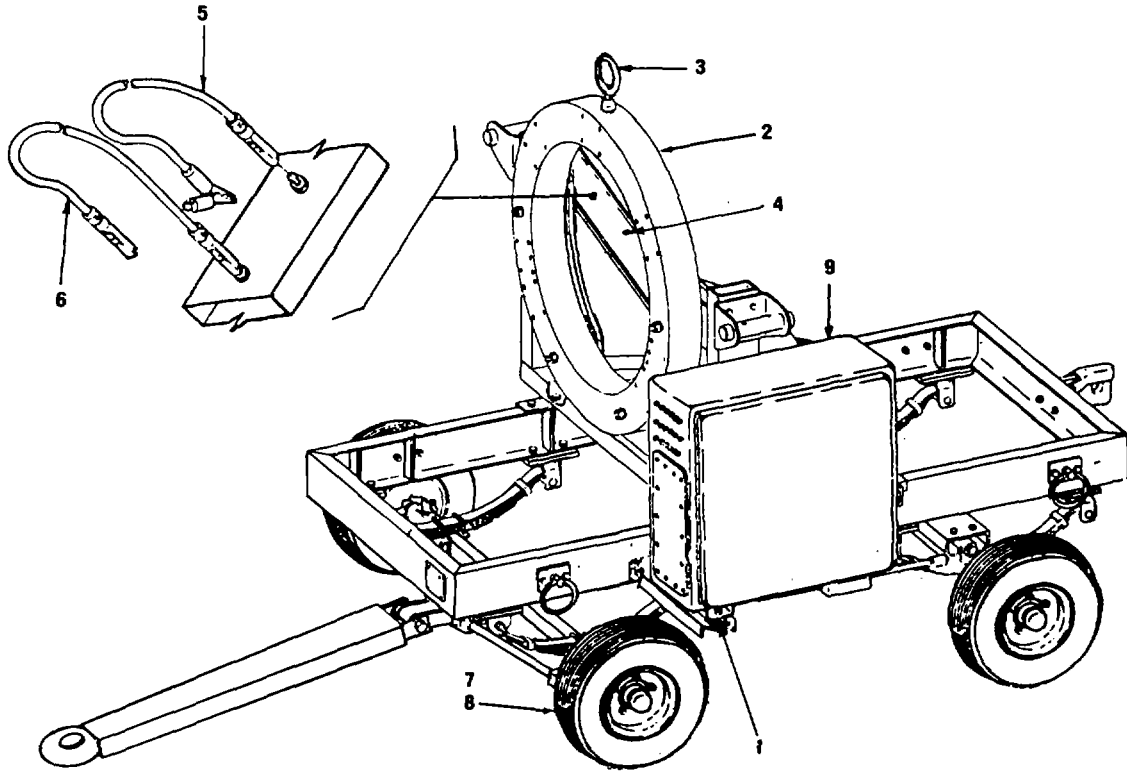

Figure 9. Engine Test Dolly Assembly (Sheet 1 of 3)



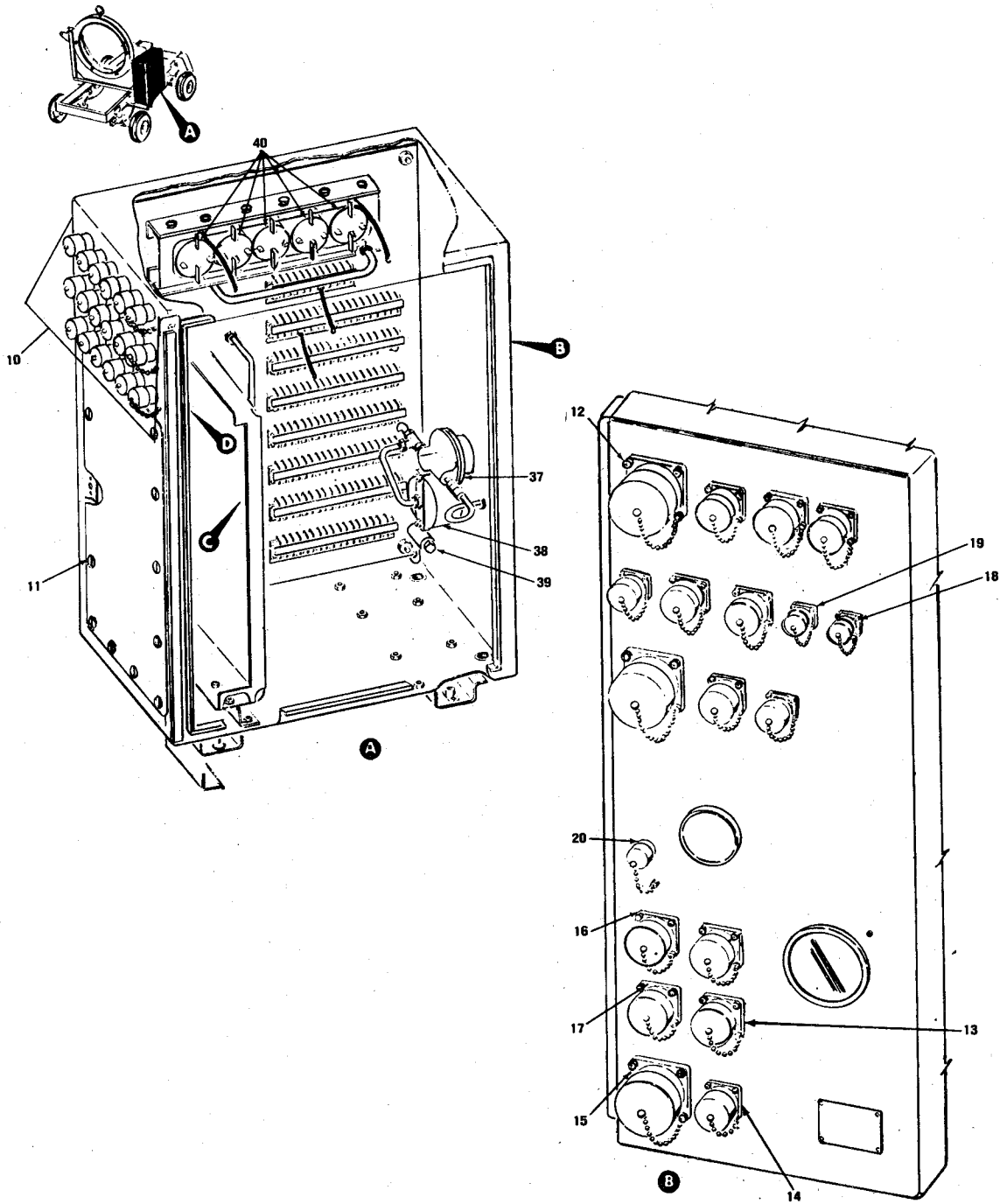

Figure 9. Engine Test dolly Assembly (Sheet 2 of 3)

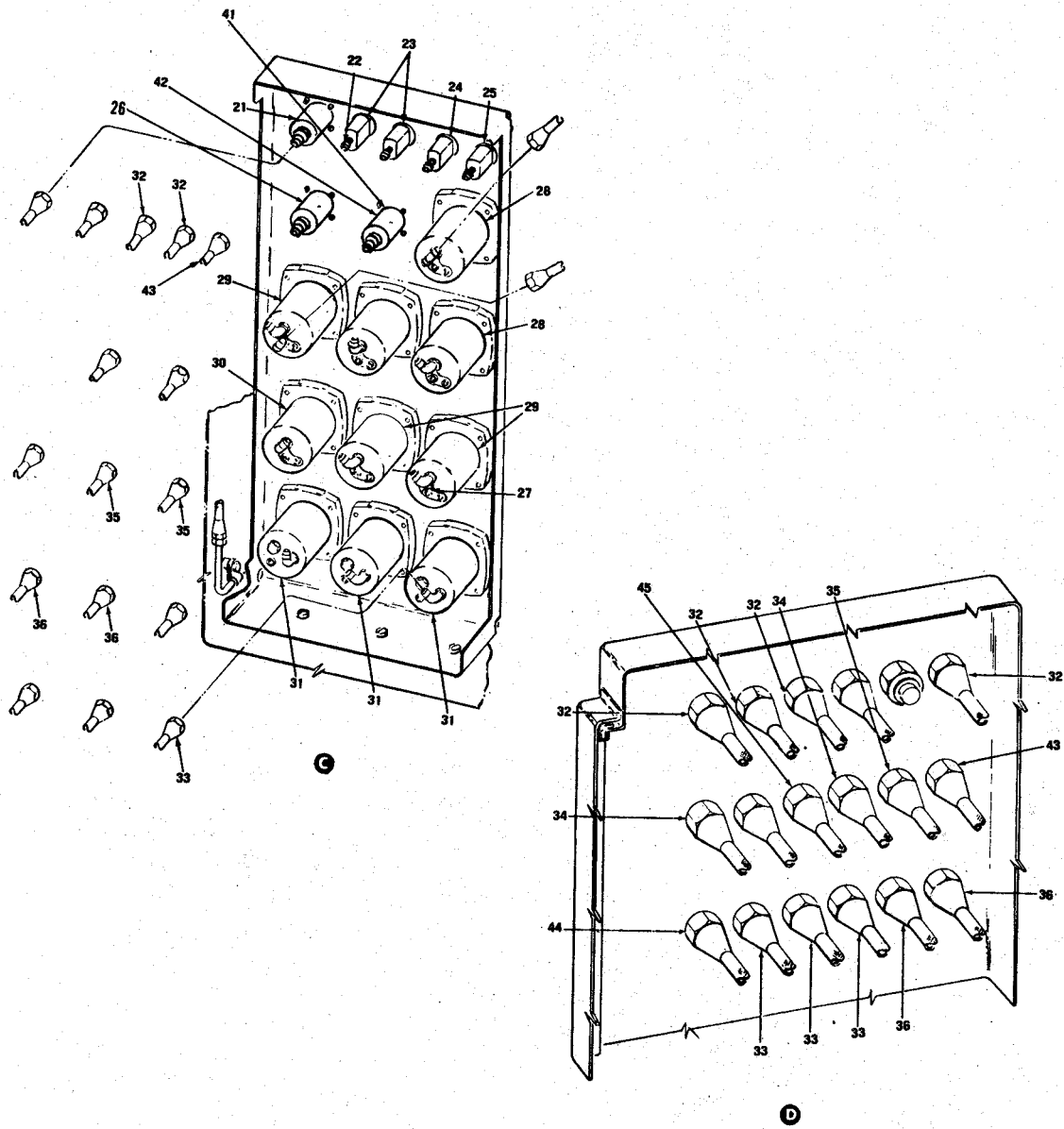

Figure 9. Engine Test Dolly Assembly (Sheet 3 of 3)

(1) ILLUSTRATION		(2)	(3)	(4)	(5)	(6) DESCRIPTION	(7)	(8) QTY INC IN UNIT
(a) FIG NO.	(b) ITEM NO.	SMR CODE	FEDERAL STOCK NUMBER	PART NUMBER	FSCM	USABLE ON CODE	U/M	
						GROUP 09 ENGINE TEST DOLLY		
9		PBFFD	4920-00-157-3904	LTCT10469-02	91547	ENG INE TEST DOLLY .....	EA	1
9	1	XBFZZ	5340-00-176-0144	LTCT21019-1	91547	•MOUNT, RESILIENT .....	EA	4
9	2	PBFFF	4920-00-443-1129	LTCT10905-01	91547	•ENGINE MOUNT RING .....	EA	1
9	3	PBFZZ	5306-00-481-3192	LTCT21945-01	91547	••BOLT SPECIAL .....	EA	1
9	4	PBFZZ	5307-00-672-9829	GCT2	15235	•STUD, BALL, GROUND .....	EA	2
9	5	XBFZZ	4920-00-480-7747	LTCT121324-01	91547	•CABLE ASSEMBLY .....	EA	1
9	6	XBFZZ	4920-00-480-7745	LTCT21323-01	91541	•CABLE ASSEMBLY .....	EA	1
9	7	PBFZZ	2610-00-050-9730	MS535389-4	96906	•TIRE, PNEUMATIC .....	EA	4
9	8	PBFZZ	2610-00-051-9138	MS535392-50	96906	•INNER TUBE .....	EA	4
9	9	PBFFD		LTCT10470-01	91547	•DATA ACQUISITION .....	EA	1
9	10	PBFZZ	4730-00-181-8963	LTCT21266-01	91541	•COUPLING HALF .....	EA	1
9	11	PBFLZ	5310-00-866-5641	85-43-201-38	94222	••WASHER, FLAT .....	EA	14
9	12	PBFZZ	5935-00-856-4238	SG3102E40-56S	77820	••CONNECTOR, RECEPTACLE .....	EA	1
9	13	PBFZZ	5935-00-766-8077	MS3122E24-61P	96906	••CONNECTOR .....	EA	1
9	14	PBFZZ	5935-00-990-4557	MS3122E18-32P	96906	••CONNECTOR, RECEPTACLE .....	EA	1
9	15	PBFZZ	5935-00-230-7638	CA3102E36-10PF58	71468	••CONNECTOR, RECEPTACLE .....	EA	1
9	16	PBFZZ	5935-00-765-8553	MS3122E24-61PX	96906	••CONNECTOR, RECEPTACLE .....	EA	1
9	17	PBFZZ	5935-00-766-8035	MS3122E24-61PZ	96906	••CONNECTOR, RECEPTACLE .....	EA	1
9	18	PBFZZ	5935-00-878-7481	MS3112E8-4SV	96906	••CONNECTOR, RECEPTACLE .....	EA	1
9	19	PSFZZ	5935-00-846-2175	MS2112E84P	96906	••CONNECTOR, RECEPTACLE .....	EA	1
9	20	PBFZZ	5330-00-762-2192	NAS1598-71	80205	••PACKING PREFORMED .....	EA	1
9	21	PBFZZ	5930-00-156-3612	LTCT21026-04	91541	••SWITCH.PRESSURE .....	EA	1
9	22	PRFZZ	5935-00-866-1408	P006E10-6S	77820	••CONNECTOR, PLUG .....	EA	1
9	23	PBFZZ	6685-00-183-0124	LTCT21024-03	91541	••TRANSMITTER .....	EA	2
9	24	PBFZZ	6685-00-183-0725	LTCT21024-01	91547	••TRANSMITTER .....	EA	1
9	25	PBFZZ	6685-00-183-0726	LTCT21024-02	91547	••TRANSMITTER .....	EA	1
9	26	PBFZZ	5930-00-201-8913	LTCT21026-06	91547	••TRANSMITTER .....	EA	1
9	27	PBFZZ	4330-00-181-9138	LTCT21268-01	91547	••FILTER .....	EA	9
9	28	PBFZZ	6685-00-183-7811	LTCT21271-01	91547	••TRANSMITTER .....	EA	1
9	29	PBFZZ	6685-00-133-7890	LTCT21270-01	91547	••TRANSMITTER .....	EA	4
9	30	PBFZZ	6685-00-133-7812	LTCT21271-02	91547	••TRANSMITTER .....	EA	1
9	31	PBFZZ	6685-00-133-7810	LTCT21272-01	91547	••TRANSMITTER .....	EA	3
9	32	PBFZZ	4720-00-430-9236	MS8000E110B	96906	••HOSE ASSEMBLY .....	EA	1
9	33	PBFZZ	4720-00-460-2201	MS8000190A	96906	••HOSE ASSEMBLY .....	EA	4
9	34	PBFZZ	4720-00-235-3827	MS8000E164A	96906	••HOSE ASSEMBLY .....	EA	2
9	35	PBFZZ	4720-00-066-5269	MS8000E124A	96906	••HOSE ASSEMBLY .....	EA	3
9	36	PBFZZ	4720-00-176-4481	MS8000E150A	96906	••HOSE ASSEMBLY .....	EA	4
9	37	PBFZZ	4820-00-182-8937	LTCT21030-01	91547	••VALVE, AIR PRESSURE .....	EA	1
9	38	PBFZZ	6685-00-580-9561	P733U	61349	••GAGE, PRESSURE, DIAL .....	EA	1
9	39	PBFZZ	4810-00-176-4542	LTCT21031-01	91547	••VALVE, SOLENOID .....	EA	1

(1) ILLUSTRATION		(2)	(3)	(4)	(5)	(6) DESCRIPTION	(7)	(8)
(a) FIG NO.	(b) ITEM NO.	SMR CODE	FEDERAL STOCK NUMBER	PART NUMBER	FSCM	USABLE ON CODE	U/M	QTY INC IN UNIT
9	40	PBFZZ	6685-00-133-7790	LTCT21025-01	91547	••TRANSMITTER .....	EA	5
9	41	PBFZZ	5330-00-143-8675	LTCT10842-01	91547	••GASKET.....	EA	1
9	42	PBFZZ	5930-00-177-3264	LTCT21026-03	91547	••SWITCH, PRESSURE .....	EA	1
9	43	PBFZZ	4720-00-193-8115	MS8000E13C0180	96906	••HOSE ASSEMBLY.....	EA	1
9	44	PBFZZ	4720-00-176-4482	MS8000E220A	96906	••HOSE ASSEMBLY.....	EA	1
9	45	PBFZZ	4720-00-176-4560	MS8000E110A	96906	••HOSE ASSEMBLY.....	EA	1

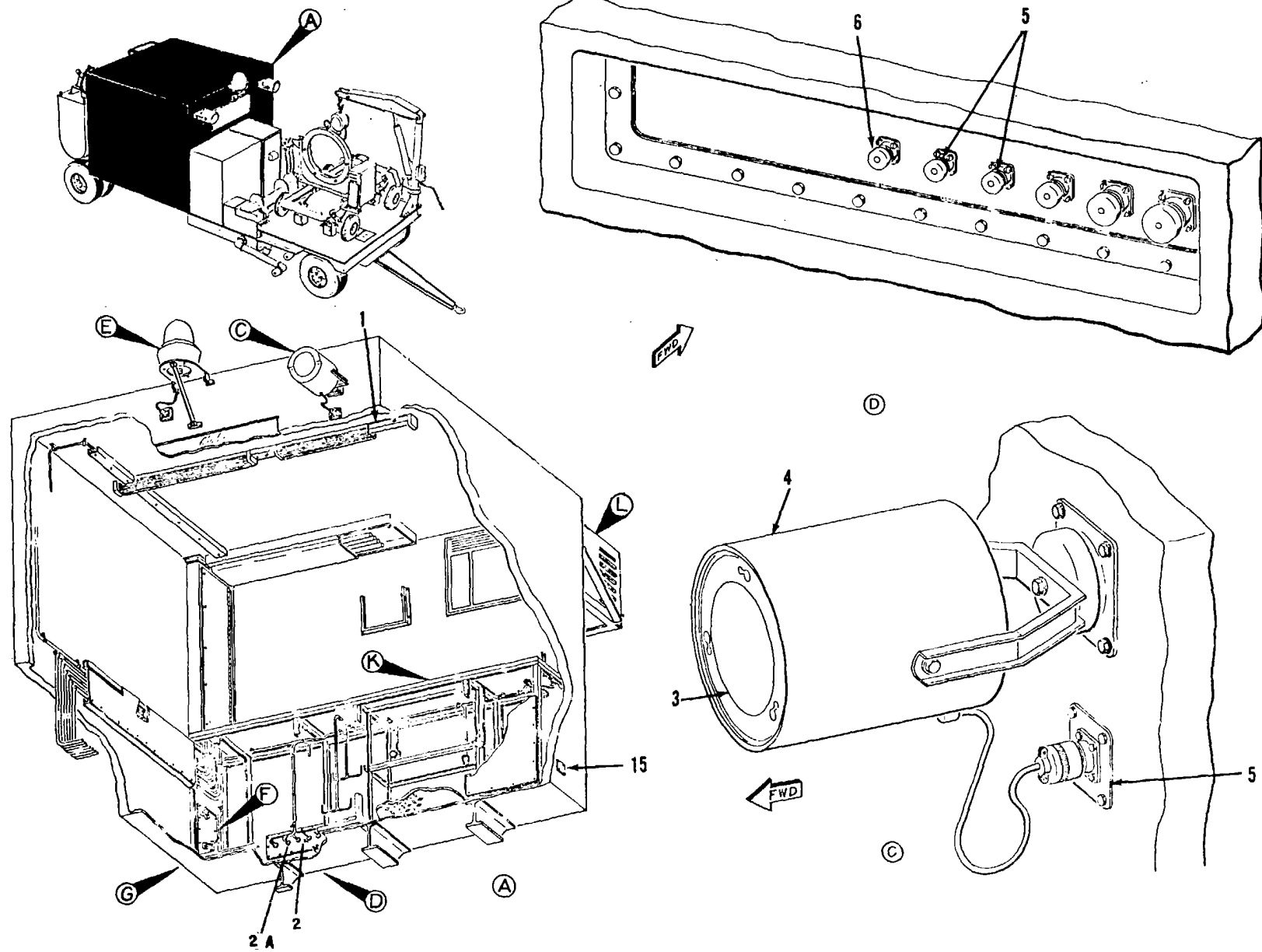

Figure 10. Control Cab Module (Sheet 1 of 3)

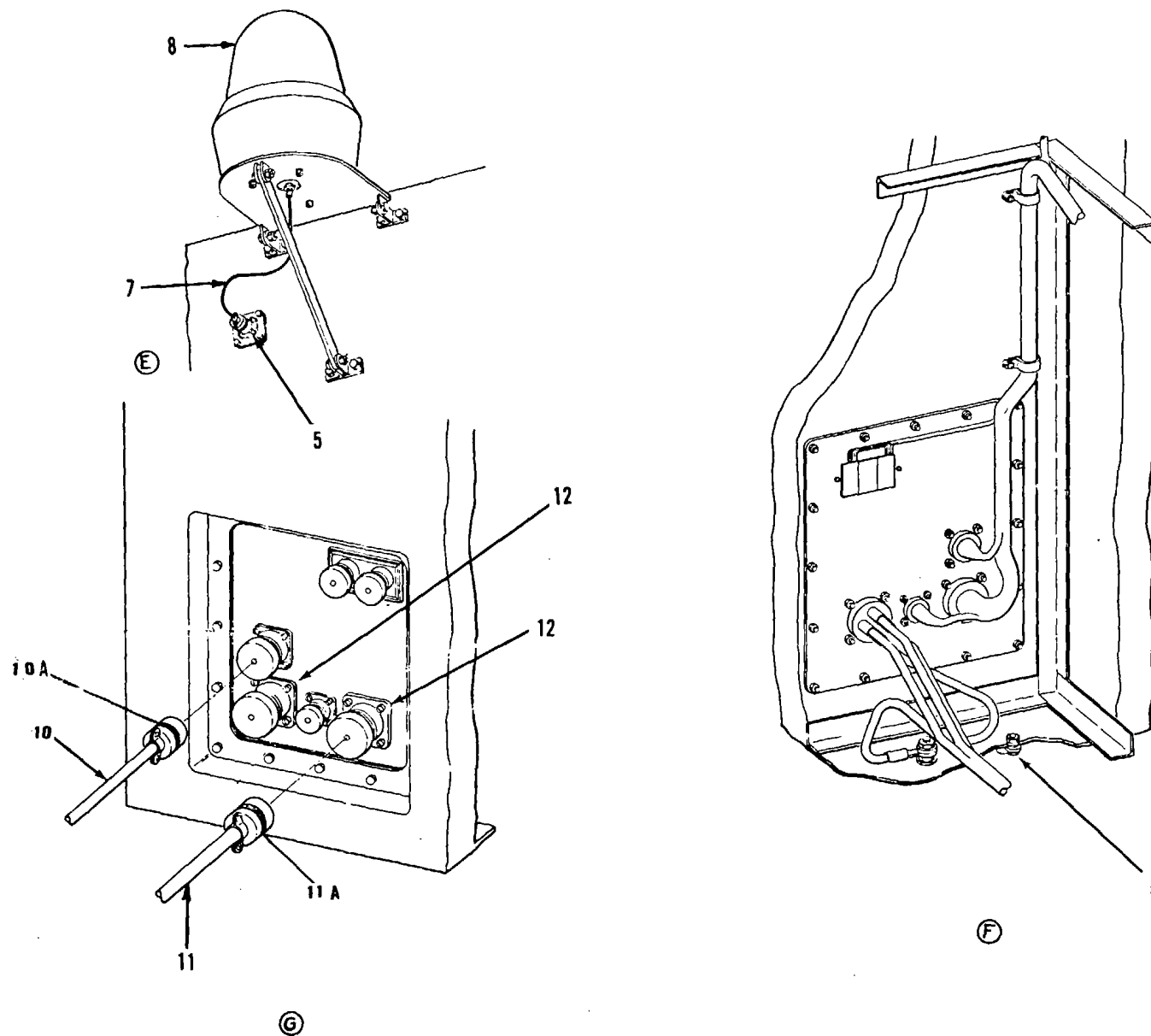

Figure 10. Control Cab Module (Sheet 2 of 3)

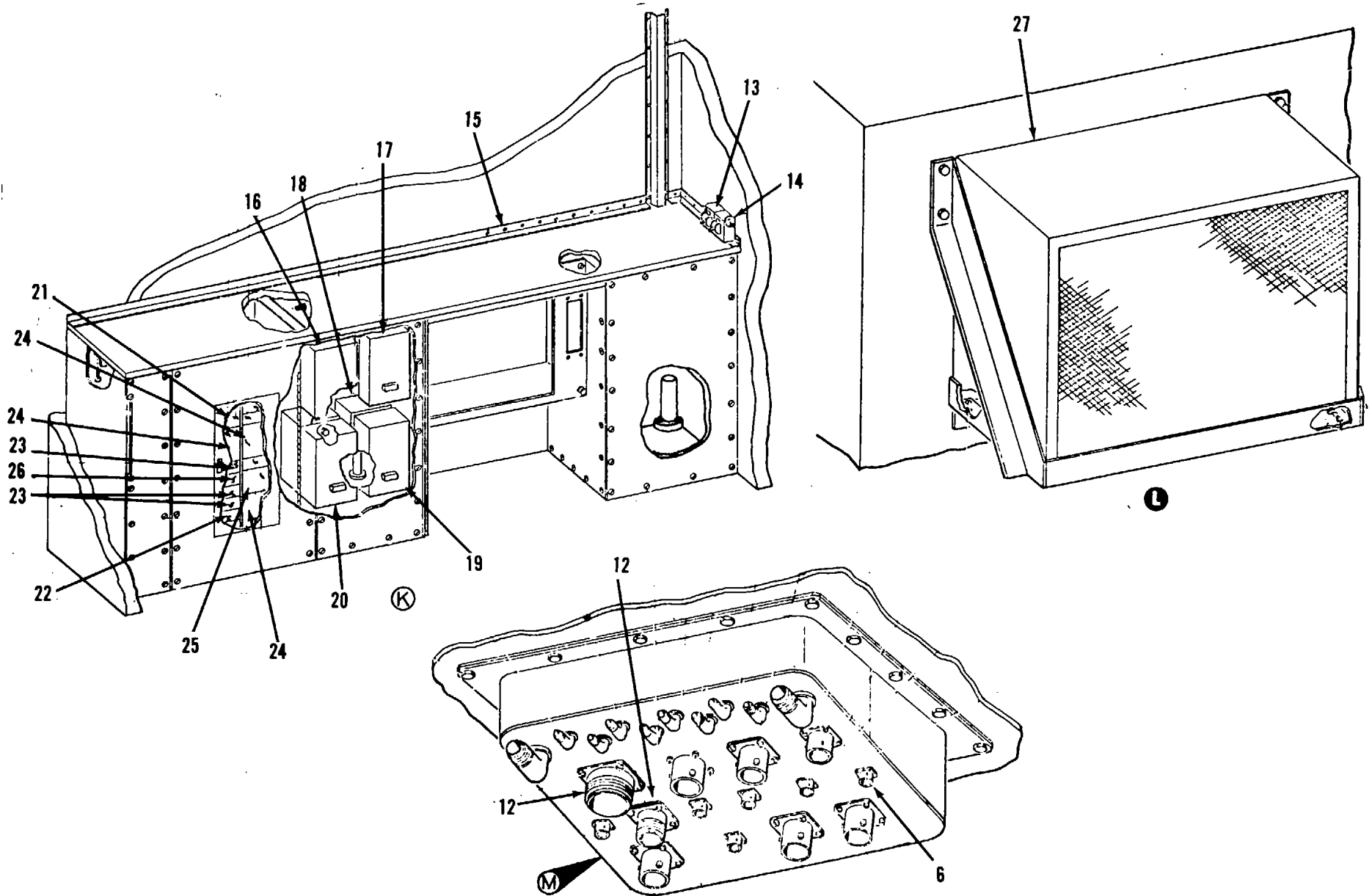

Figure 10. Control Cab Module (Sheet 3 of 3)

(1) ILLUSTRATION		(2)	(3)	(4)	(5)	(6)	(7)	(8)
(a) FIG NO.	(b) ITEM NO.	SMR CODE	FEDERAL STOCK NUMBER	PART NUMBER	FSCM	DESCRIPTION  USABLE ON CODE	U/M	QTY INC IN UNIT
10		XBFFD		LTCT10468-01	91547	GROUP 10 CONTROL CAB MODULE		
10	1	PBFZZ	6240-00-993-5015	F30T8CWX	08805	CONTROL CAB MODULE .....	EA	1
10	2	XBFFZ		LTCT21170-01	91547	•LAMP, FLOURESCENT .....	EA	2
10	2A	PBFZZ	4730-00-196-1503	100011-1013	91547	•PLATE .....	EA	1
10	3	PBFZZ	6240-00-270-4693	500R3FL120V	08108	••NIPPLE, PIPE .....	EA	1
10	4	PBFZZ	6220-00-133-7725	LTCT20311-01	91547	•LAMP, INCANDESCENT .....	EA	2
10	5	PBFZZ	5330-00-641-2389	10-40450-10	06845	•FLOODLIGHT, ELECTRIC .....	EA	2
10	6	PBFZZ	5935-00-717-3750	10-101949-10	77820	•GASKET .....	EA	5
10	7	PBFZZ	6150-00-177-2441	LTCT20716-01	91547	•GASKET .....	EA	3
10		PBFZZ	5970-00-935-9564	LTCT21157-09	91547	•CABLE ASSEMBLY .....	EA	1
10		PBFZZ	5940-00-283-5280	MS25036-106	96906	••BOX, CONNECTOR .....	EA	2
10	8	PBFZZ	6210-00-133-7814	LTCT20314-01	91547	••TERMINAL, LUG .....	EA	V
10		PBFZZ	6240-00-808-7909	200PAR46-3NSP	08108	•LIGHT, BEACON .....	EA	1
10	9	PBFZZ	5940-00-187-5158	31007UHL	59730	••LAMP, INCANDESCENT .....	EA	1
10	10	PBFZZ	2925-00-177-2442	LTCT20717-01	91547	•TERMINAL, LUG .....	EA	1
10	10A	PBFZZ	5935-00-552-4717	MS3106A2B-18SC	96906	•CABLE ASSEMBLY .....	EA	1
10	11	PBFZZ	6150-00-177-2440	LTCT20715-01	91547	••CONNECTOR, PLUG .....	EA	1
10	11A	PBFZZ	5935-00-240-9307	MS3106A36-5S	96906	•CABLE ASSEMBLY .....	EA	1
10	12	XBFFZ		10-40450-36	77820	••CONNECTOR, PLUG .....	EA	1
10	13	PBFZZ	5930-00-687-1097	MS25102-22	96906	•GASKET .....	EA	4
10	14	PBFZZ	5305-00-995-3569	MS24629-22	96906	•SWITCH, TOGGLE .....	EA	2
10	15	PBFZZ	5305-00-855-0970	MS24629-12	96906	•SCREW, TAPPING .....	EA	6
10	16	PBFZZ	6110-00-177-3047	LTCT21080-01	91547	•SCREW, TAPPING .....	EA	1
10	17	PBFZZ	6110-00-177-3050	LTCT21081-01	91547	•STARTER, MOTOR .....	EA	1
10	18	PBFZZ	6110-00-177-3043	LTCT21208-01	91547	•STARTER, MOTOR .....	EA	2
10	19	PBFZZ	6110-00-177-3048	LTCT21082-01	91547	•STARTER, MOTOR .....	EA	1
10	20	PBFZZ	5999-00-177-2462	LTCT21083-01	91547	•STARTER, MOTOR .....	EA	1
10	21	PBFZZ	5925-00-060-6732	A1B330	90211	•CONTACT, ELECTRICAL .....	EA	1
10	22	PBFZZ	5925-00-067-3814	A1B215	88434	•CIRCUIT BREAKER .....	EA	1
10	23	PBFZZ	5925-00-656-8931	A1B115	11855	•CIRCUIT BREAKER .....	EA	2
10	24	PBFZZ	5925-00-177-2481	A1B315	81487	•CIRCUIT BREAKER .....	EA	5
10	25	PBFZZ	5925-00-034-1293	A1B220	90211	•CIRCUIT BREAKER .....	EA	3
10	26	PBFZZ	5925-00-973-0776	A1B120	88434	•CIRCUIT BREAKER .....	EA	1
10	27	PBFZZ	4420-00-134-4482	LTCT20282-01	91547	•CIRCUIT BREAKER .....	EA	1
						•HEAT EXCHANGER, AIR .....	EA	1



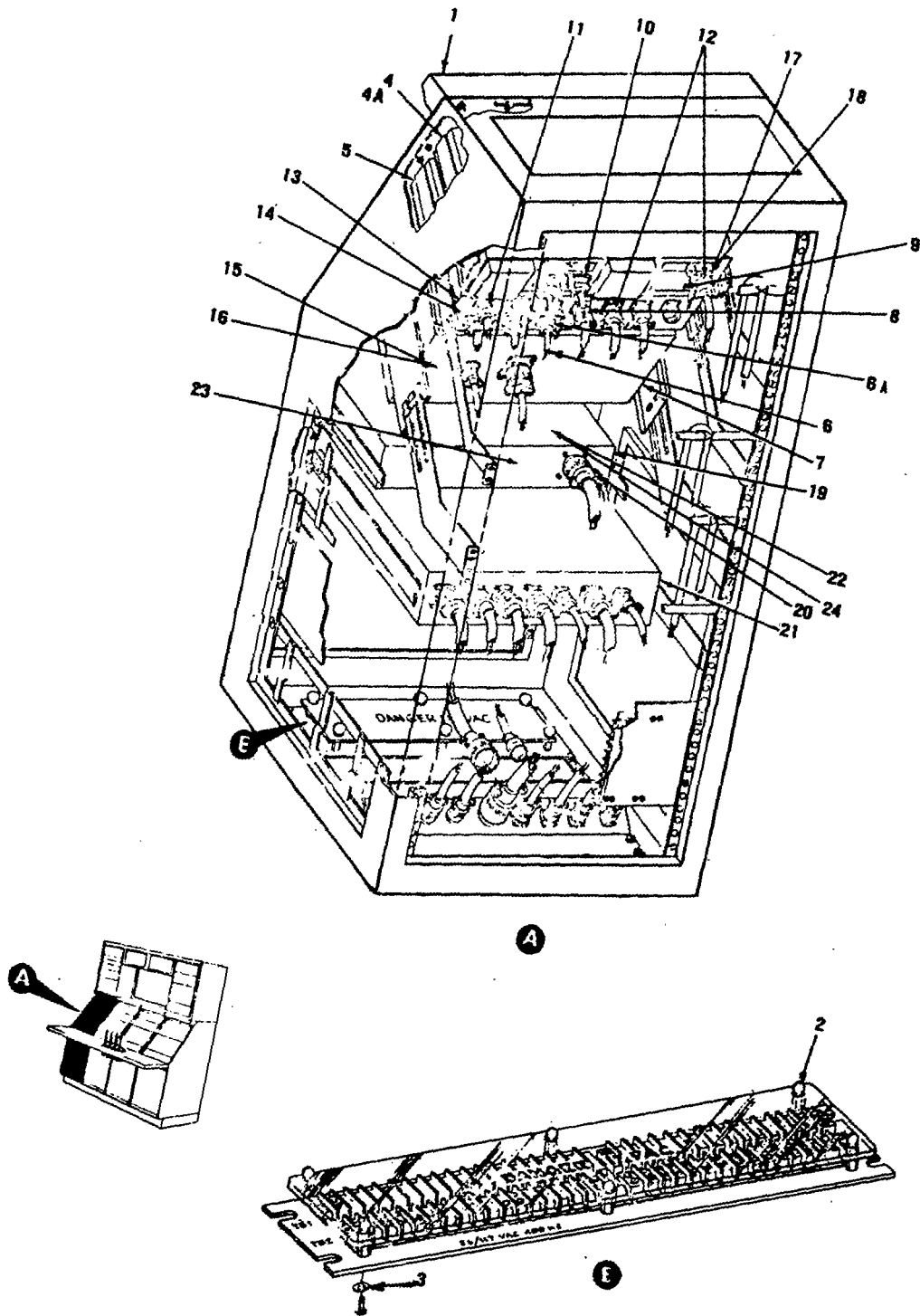

Figure 11. Diagnostic Sub-module

(1) ILLUSTRATION		(2)	(3)	(4)	(5)	(6) DESCRIPTION	(7)	(8)
(a) FIG NO.	(b) ITEM NO.	SMR CODE	FEDERAL STOCK NUMBER	PART NUMBER	FSCM	USABLE ON CODE	U/M	QTY INC IN UNIT
						GROUP 11 DIAGNOSTIC SUB-MODULE		
11		XBFZZ		LTCT10482-01	91547	DIAGNOSTIC SUB. MODULE .....	EA	1
11	1	PBFZZ	6210-00-186-6281	LTCT20003-01	91547	•LIGHT PANEL .....	EA	1
11	2	PBFZZ	5305-00-959-6879	MS21316-3	96906	•THUMBSCREW .....	EA	6
11	3	PBFZZ	5310-00-933-8120	MS35338-138	96906	•WASHER, LOCK.....	EA	6
11	4	PBFZZ	4920-00-457-9857	LTCT20493-01	91547	•PANEL ASSY, DIGITAL.....	EA	1
11	4A	PBFZZ	5920-00-199-9498	F02B250V1-2A	81349	••FUSE, CARTRIDGE .....	EA	1
11	5	PBFDD	4920-00-457-9867	LTCT20494-01	91547	•PANEL ASSY.DIGITAL.....	EA	1
11	6	XBFZZ		LTCT20979-01	91547	•CABLE ASSEMBLY .....	EA	1
11	6A	XBFZZ		5730360	02660	••CONNECTOR, PLUG.....	EA	1
11	7	PBFDD	6620-00-453-9509	LTCT20495-01	91547	•INDICATOR ASSEMBLY .....	EA	1
11	8	PBFZZ	4920-00-465-2226	LTCT22116-01	91547	••CONVERTER DIGITAL .....	EA	1
11	9	PBFZZ	5545-00-424-9309	LTCT22114-01	91547	••RELAY ARMATURE .....	EA	1
11	10	PBFZZ	6620-00-451-6187	LTCT22111-03	91547	••INDICATOR, TAPE .....	EA	1
11	11	PBFZZ	6620-00-451-6186	LTCT22111-02	91547	••INDICATOR, TAPE .....	EA	5
11	12	PBFZZ	6620-00-451-6189	LTCT22111-01	91547	••INDICATOR, TAPE .....	EA	4
11	13	PBFZZ	6620-00-432-7342	LTCT21984-01	91547	••CIRCUIT BOARD .....	EA	1
11	14	PBFZZ	6620-00-432-7341	LTCT21983-01	91547	••CIRCUIT BOARD .....	EA	1
11	15	PBFZZ	6620-00-432-7340	LTCT21982-01	91547	••CIRCUIT BOARD .....	EA	1
11	16	PBFZZ	6620-00-432-7339	LTCT21981-01	91547	••CIRCUIT BOARD .....	EA	1
11	17	PBFZZ	5920-00-681-7341	MB025	71400	••FUSE, CARTRIDGE .....	EA	1
11	18	PBFZZ	5920-00-553-5734	MDL3	71400	••FUSE, CARTRIDGE .....	EA	1
11	19	PBFDD	6685-00-133-7778	LTCT20497-01	91547	•JUNCTION ASSEMBLY .....	EA	1
11	20	PBFZZ		F02A250V3-4A	81349	••FUSE, CARTRIDGE .....	EA	1
11	21	PBFDD	4920-00-457-9860	LTCT20496-01	91547	•MULTIPLEXER.....	EA	1
11	22	PBFDD	4920-00-478-1748	LTCT21998-01	91547	••PRINTED WIRING, BOARD .....	EA	20
11	23	PBFDD	6130-00-476-9487	LTCT22122-01	91547	••POWER SUPPLY .....	EA	1
11	24	PBFDD	4920-00-478-1749	LTCT21999-01	91547	••PRINTED WIRING BOARD .....	EA	11

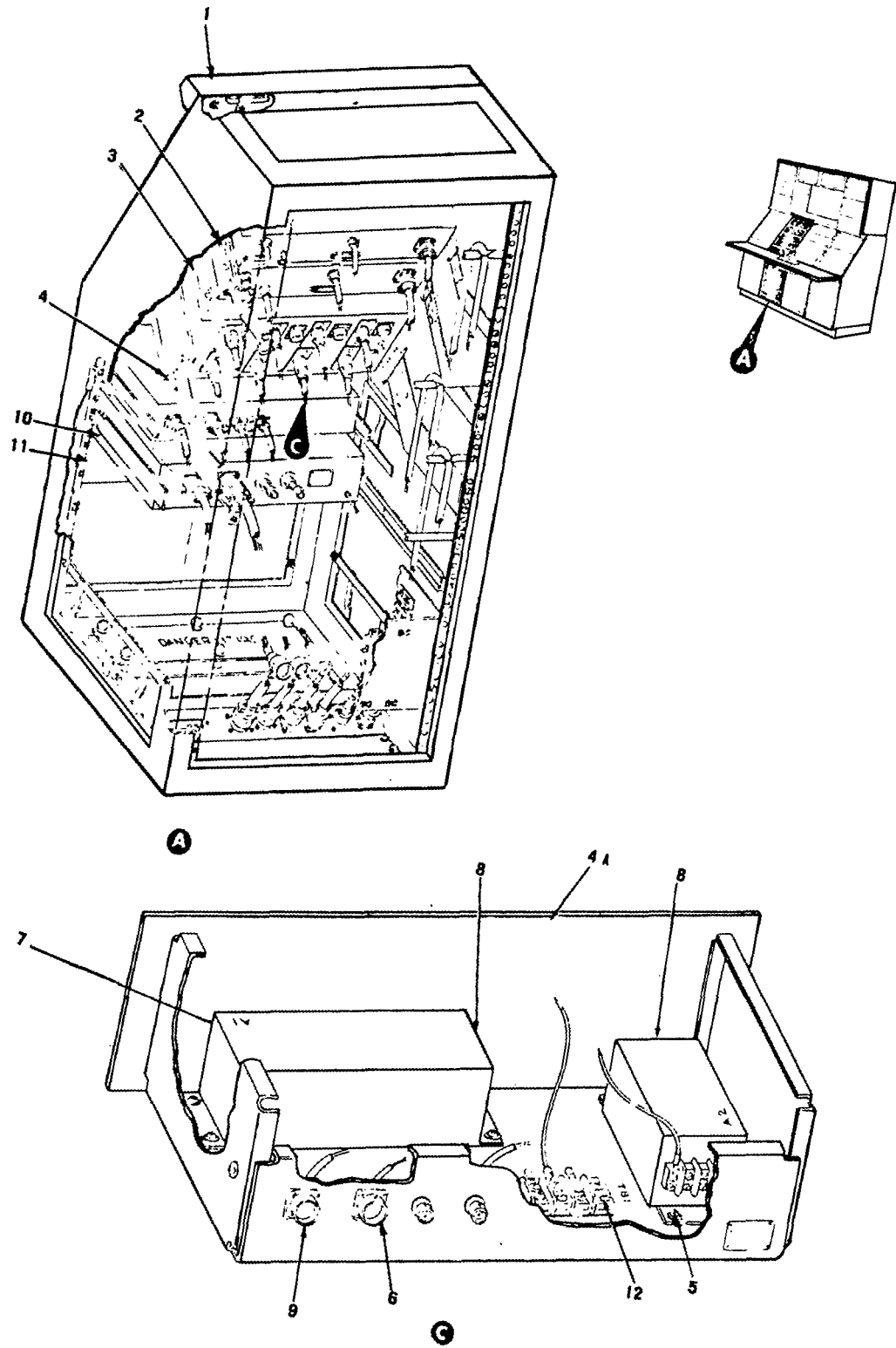

Figure 12. Analyzer, Sub-module

(1) ILLUSTRATION		(2)	(3)	(4)	(5)	(6)	(7)	(8)
(a) FIG NO.	(b) ITEM NO.	SMR CODE	FEDERAL STOCK NUMBER	PART NUMBER	FSCM	DESCRIPTION  USABLE ON CODE	U/M	QTY INC IN UNIT
12		XBFDD		LTCT10480-01	91547	GROUP 12 ANALYZER, SUB-MODULE		
12	1	PBFZZ	6210-00-186-6281	LTCT20003-01	91547	ANALYZER, SUB-MODULE.....	EA	1
12	2	PBFDD	4920-00-457-9852	LTCT20345-L1	91547	•LIGHT PANEL .....	EA	1
12		PBFZZ	4920-00-478-1743	5-6616-1	09552	••PANEL, DIGITAL .....	EA	1
12		PBFZZ	4920-00-478-1744	5-6605AL	09552	••PRINTED CIRCUIT BOARD.....	EA	2
12		PBFZZ	4920-00-478-1741	5-5418-1	09552	••PRINTED CIRCUIT BOARD.....	EA	4
12		PBFZZ	4920-00-478-1742	5-4615B2	09552	••PRINTED CIRCUIT BOARD.....	EA	2
12		PBFZZ	4920-00-478-1740	5-4453-L	09552	••PRINTED CIRCUIT BOARD.....	EA	4
12		PBFZZ	4920-00-478-1745	5-4053-L	09552	••PRINTED CIRCUIT BOARD.....	EA	8
12		PBFZZ	4920-00-478-1744	5-6605A	09552	••PRINTED CIRCUIT BOARD.....	EA	8
12		PBFZZ	5920-00-199-9498	F02B250V1-2A	81349	••PRINTED CIRCUIT BOARD.....	EA	1
12	3	PBFDD	4920-00-457-9855	LTCT20346-01	91541	••FUSE CARTRIDGE .....	EA	1
12		PBFZZ	5920-00-199-9498	F02B250V1-2A	81349	•PANEL, DIGITAL .....	EA	1
12	4	PBFDD	6625-00-133-7791	LTCT21317-01	91547	••FUSE CARTRIDGE .....	EA	1
12		PBFZZ	6625-00-469-2213	C365280-0008	09384	•ANALYZER, VIBRATION.....	EA	1
12		PBFZZ	5920-00-280-8342	F02A25OV1A	81349	••METER, VIBRATIONANAL.....	EA	4
12	4A	XBFZZ		LTCT20692-31	91547	••FUSE, CARTRIDGE .....	EA	1
12	5	PBFZZ	6110-00-177-2485	LCTT20850-01	91547	•FUEL FLOW/OIL .....	EA	1
12	6	PBFZZ	5935-00-883-1977	PT02E12-8P	77820	••CONTROL, CONSTANT.....	EA	1
12	7	PBFZZ	6680-00-133-7767	LTCT20694-01	91547	••CONNECTOR;RECEPTACLE.....	EA	1
12	8	PBFZZ	5920-00-199-9498	F02B250VI-2A	81349	••XMTR, FUEL FLOW .....	EA	1
12	9	PBFZZ	5935-00-901-1567	MS3122E12-3P	96906	•••FUSE CARTRIDGE .....	EA	1
12	10	PBFDD	6680-00-133-7822	LTCT20616-01	91547	••CONNECTOR, RECEPTACLE.....	EA	1
12	11	PBFZZ	5920-00-280-8342	F02A25OV1A	81349	•ELECTRONIC UNIT, OIL .....	EA	1
12		PBFZZ	5960-00-106-1408	NL840	83781	••FUSE, CARTRIDGE .....	EA	1
12	12	PBFZZ	5305-00-959-6719	MS21316-3	96906	TUBE, NIXIE.....	EA	8
12		PBFZZ	5962-00-922-3219	19707	30936	•THUMBSCREW .....	EA	6
						DRIVER, INTEGRATED.....	EA	8

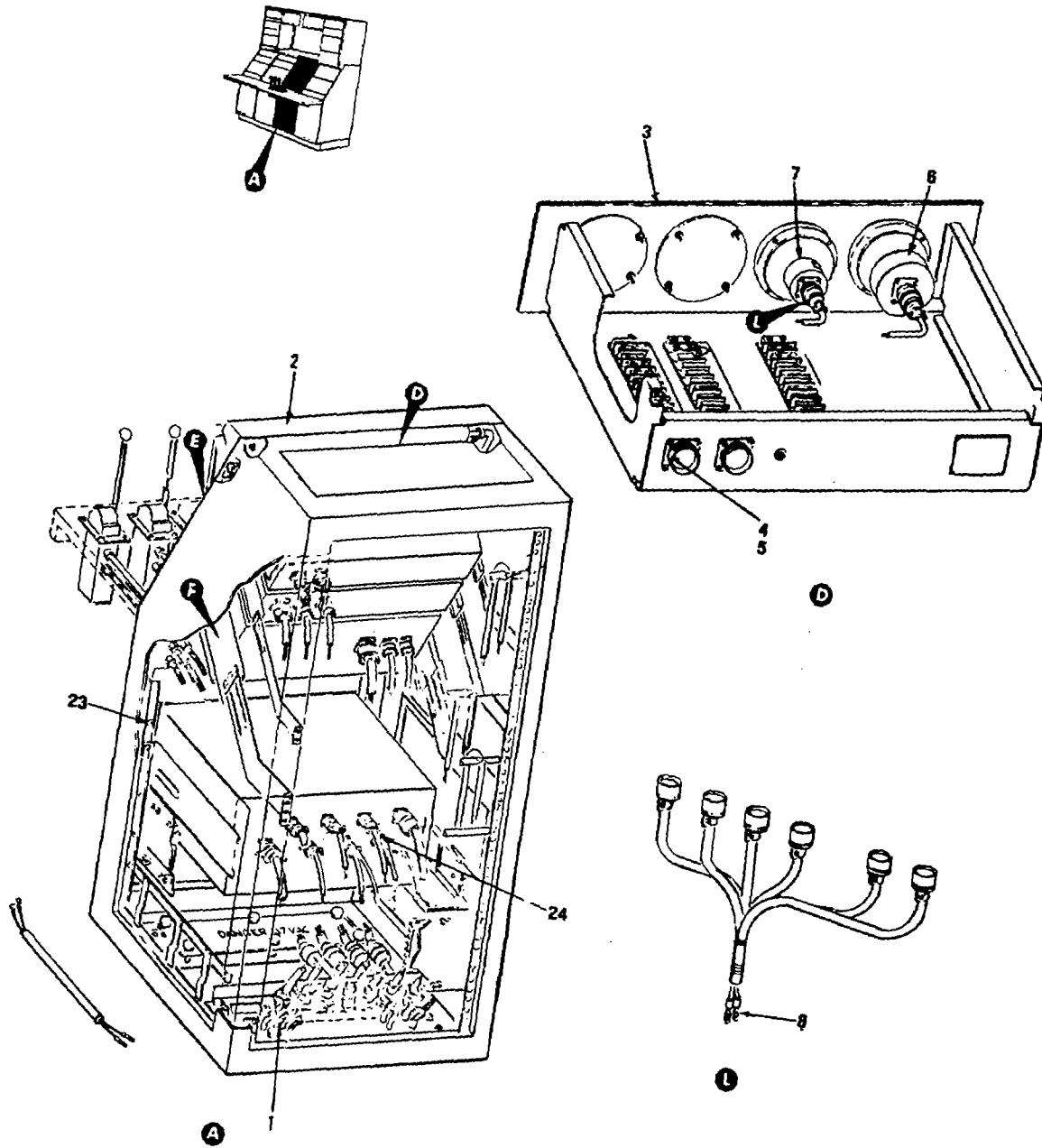

Figure 13. Operator's Sub-module (Sheet 1 of 2)

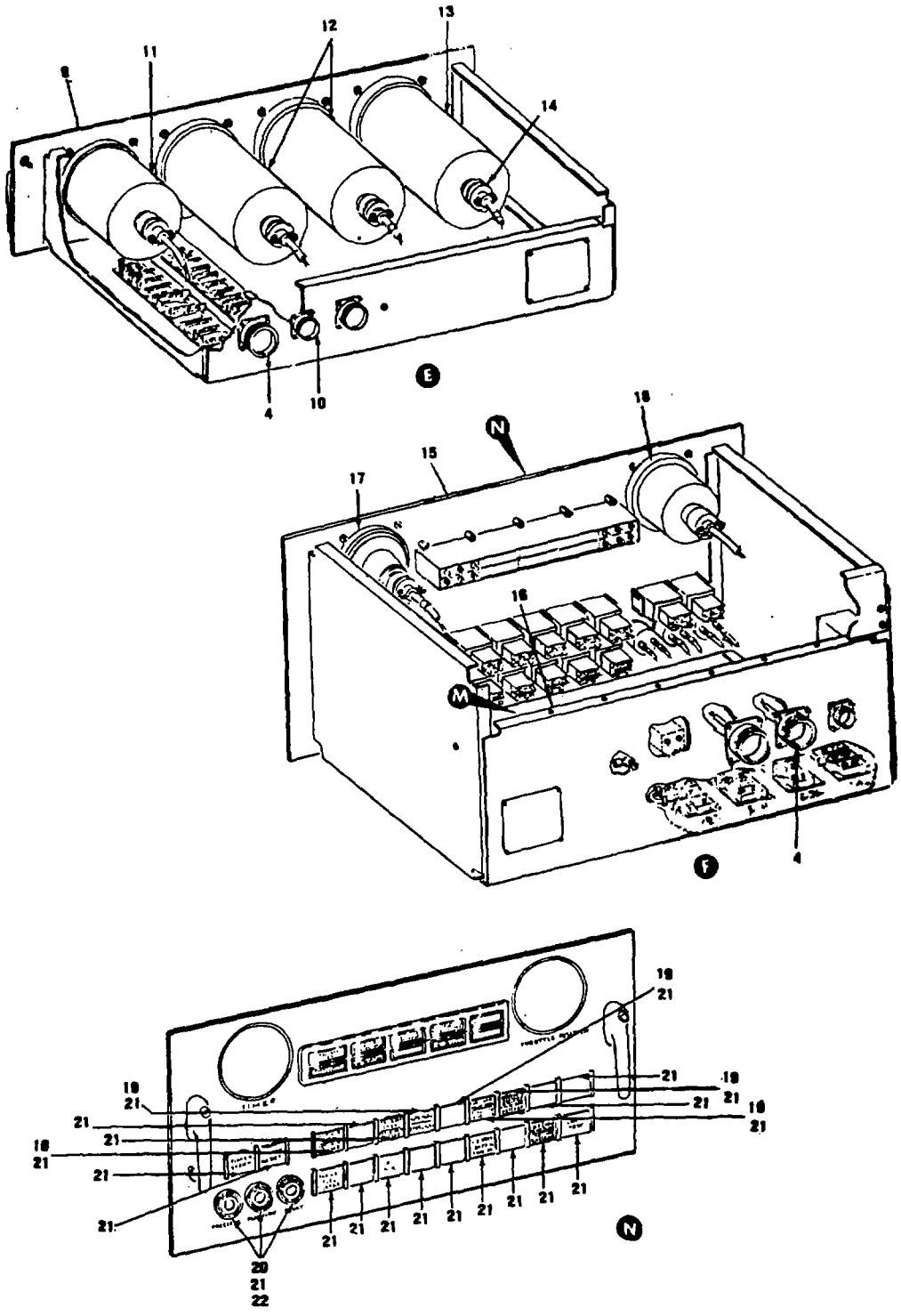

Figure 13. Operators Sub-module (Sheet 2 of 2)

(1) ILLUSTRATION		(2)	(3)	(4)	(5)	(6) DESCRIPTION	(7)	(8) QTY INC IN UNIT
(a) FIG NO.	(b) ITEM NO.	SMR CODE	FEDERAL STOCK NUMBER	PART NUMBER	FSCM	USABLE ON CODE	U/M	
GROUP 13 OPERATORS SUB-MODULE								
13		XBFZZ		LTCT10477-01	91547	OPERATORS SUB-MODUL .....	EA	1
13	1	PBFZZ	4720-00-911-9257	M527363E0520	96906	..HOSEASSEMBLY .....	EA	8
13	2	PBFZZ	6210-00-186-6281	LTCT20003-01	91547	..LIGHT PANEL .....	EA	1
13	3	XBFZZ		LTCT20424-01	91547	..OPERATORS PANEL .....	EA	1
13	4	PBFZZ	5305-00-177-5756	MS246687-11	96906	..SCREW, CAP, SOCKET .....	EA	8
13	5	PBFZZ	5935-00-989-2537	MS3122E20-16P	96906	..CONNECTOR, RECEPTACLE .....	EA	1
13	6	PBFZZ	6620-00-133-7782	LTCT20622-01	91547	..INDICATOR .....	EA	1
13	7	PBFZZ	6610-00-477-6306	LTCT20200-04	91547	..INDICATOR, POSITION .....	EA	1
13	8	PBFZZ	5940-00-615-6073	MS25036-152	96906	..TERMINAL, LUG .....	EA	2
13	9	XBFZZ		LTCT20430-01	91547	..OPERATORS PANEL .....	EA	1
13	10	PBFZZ	5935-00-988-4277	MS3122E14-19S	96906	..CONNECTOR, RECEPTACLE .....	EA	1
13	11	PBFZZ	6685-00-879-3999	46B38A	35918	..THERMOMETER .....	EA	1
13	12	PBFZZ	6620-00-551-1383	8DJ82CAA1	24446	..INDICATOR .....	EA	2
13	13	PBFDD	6685-00-887-6793	BH187R13	98869	..INDICATOR .....	EA	2
13	14	PBFZZ	5935-00-052-8721	61-68616-54	77820	..CONNECTOR.ELECTRICAL .....	EA	1
13	15	PBFDD	4920-00-457-9859	LTCT20412-01	91547	..PANEL CONTROL .....	EA	1
13	16	PBFZZ	5945-00-754-7624	KRP3DH24V	77342	..RELAY, ELECTROMAGNET .....	EA	1
13	17	PBFZZ	6620-00-181-2307	LTCT20200-02	91547	..INDICATOR, THROTTLE .....	EA	1
13	18	PBFZZ	6645-00-133-7783	LTCT21022-01	91547	..METER, TIME .....	EA	1
13	19	PBFZZ	5930-00-872-6054	12-1	96182	..SWITCH UNIT .....	EA	6
13	20	PBFZZ	6620-00-133-7780	LTCT21128-01	91547	..INDICATOR .....	EA	1
13	21	PBFZZ	8240-00-155-7836	MS25237-327	96906	..LAMP, INCANDESCENT .....	EA	56
13	22	PBFZZ	5930-00-903-2859	CRI04A8213	01526	..SWITCH, PUSH .....	EA	3
13	23	PBFFF	4920-00-133-7768	LTCT20122-01	91547	..SPEED AND TEMPERATURE .....	EA	1
13	24	PBFZZ	5920-00-280-8342	F02A250V1A	81349	..FUSE CARTRIDGE .....	EA	1
13		PBFZZ	5305-00-959-6879	MS21316-3	96906	..THUMBSCREW .....	EA	6

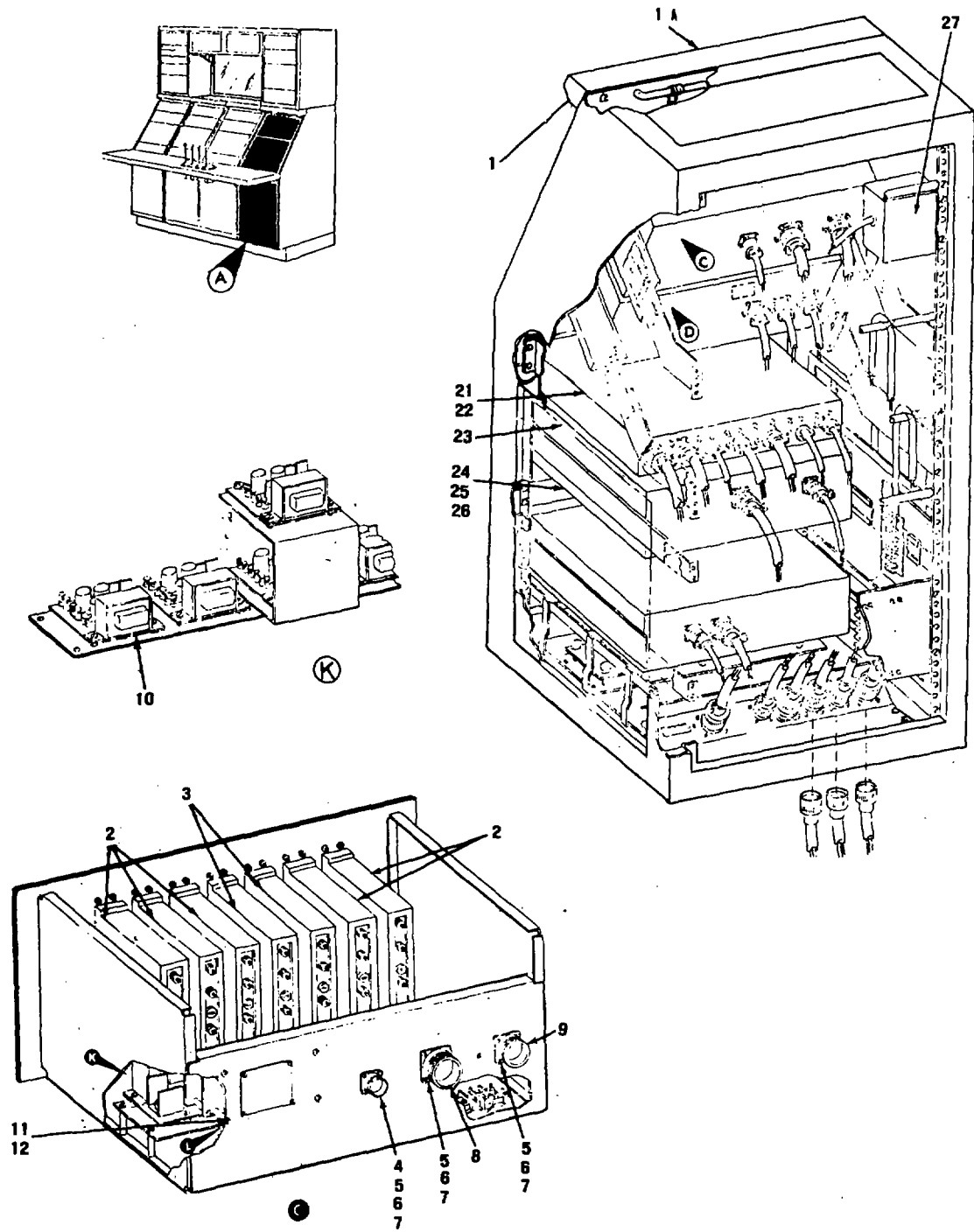
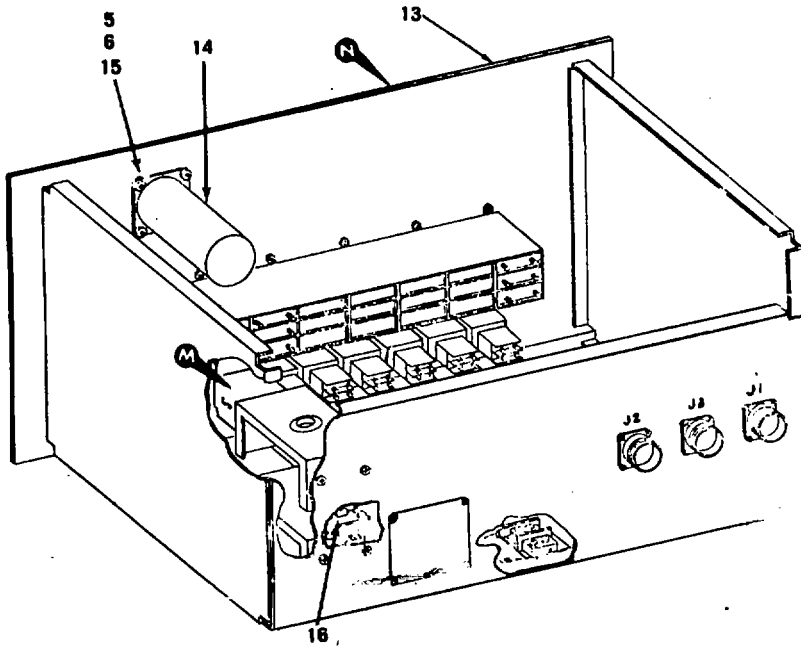

Figure 14. Services Sub-Module (Sheet 1 of 2).





(D)

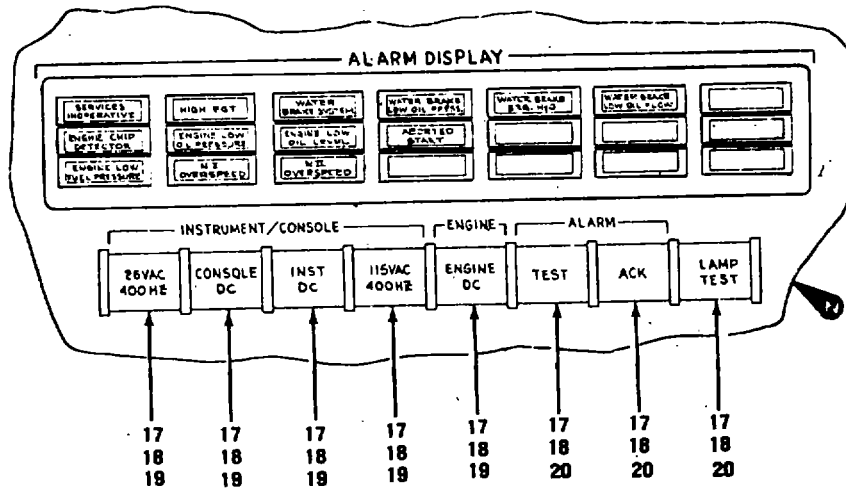

Figure 14. Services Sub-Module (Sheet 2 of 2).

(1) ILLUSTRATION		(2)	(3)	(4)	(5)	(6) DESCRIPTION	(7)	(8)
(a) FIG NO.	(b) ITEM NO.	SMR CODE	FEDERAL STOCK NUMBER	PART NUMBER	FSCM	USABLE ON CODE	U/M	QTY INC IN UNIT
						GROUP 14 SERVICES SUB-MODULE		
14		XBFZZ		LTCTZ0413-01	91547	SERVICES SUB-MODULE.....	EA	1
4	1	PBFZZ	6210-00-186-6281	LTCT20C03-01	91547	.LIGHT.PANEL.....	EA	1
14	1A	PBSFZ	6240-00-152-2982	WL116-ST	81348	..LAMP, FLOURESCENT.....	EA	1
14		PBFDD	6420-00-457-9856	LTCT20384-01	91547	.PANEL, CONTROL.....	EA	1
14	2	PSFZZ	6695-00-133-7818	LTCT20476-02	91547	..METER, WATER, BRAKE.....	EA	5
14	3	PBFZZ	6695-00-133-7819	LTCT20476-01	91547	..METER, WATER, BRAKE.....	EA	2
14	4	PBFZZ	5935-00-988-4277	MS3122EL4-19S	96906	..CONNECTOR. RECEPTACLE.....	EA	1
14	5	PBFZZ	5310-00-088-0551	MS21044NB4	96906	..NUT, SELF-LOCKING.....	EA	12
14	6	PBFZZ	5310-00-950-1310	MS27183-4	96906	..WASHER, FLAT.....	EA	12
14	7	PBFZZ	5305-00-889-2959	MS35206-217	96906	..SCREW, MACHINE.....	EA	12
14	8	PBFZZ	5535-00-764-4033	MS3122EZ4-615	96906	..CONNECTOR, RECEPTACLE.....	EA	1
14	9	PBFZZ	5935-00-989-2537	MS3122E20-16P	96906	..CONNECTOR, RECEPTACLE.....	EA	1
14	10	PBFZZ	6130-00-407-7319	LTCT207q3-01	91547	..POWER SUPPLY.....	EA	6
14	11	PBFZZ	5905-00-134-0439	LTCT20849-01	91547	..RESISTOR ASSEMBLY.....	EA	1
14	12	PBFZZ	5999-00-134-5792	LTCT2CB47-01	91547	..CIRCUIT CARD.....	EA	1
14	13	PBFDD	6695-00-453-9508	LTCT20398-01	91547	.WATER BRAK INDICATOR.....	EA	1
14	14	PBFZZ	6645-00-133-7e23	LTCT21131-01	91547	..METER, TIME TOTALIZER.....	EA	1
14	15	PBFZZ	5305-00-067-9864	M524667-3	96906	..SCRE.CAP, SOCKEFT.....	EA	4
14	16	PBFZZ	5961-00-880-4783	IN4002	80131	..SEMICONDUCTOR.....	EA	2
14	17	PBFZZ	5930-00-981-5503	12-4	96182	..SWITCH ASSEMBLY.....	EA	8
14	18	PBFZZ	6240-00-155-7836	MS25237-327	96906	..LAMP, INCANDESCENT.....	EA	32
14	19	PBFZZ	5930-00-882-3568	12F	96182	..SWITCH, PUSH.....	EA	5
14	20	PBFZZ	5930-00-949-5968	12D	96182	..SWITCH ASSEMBLY.....	EA	3
14	21	PBFCA	6625-00-133-87eS	LTCTZCC71-01	91547	.TRANSDUCER, INPUT.....	EA	1
14	22	PBFZZ	5920-00-199-9498	F02B25OV1-2A	8349	..FUSE, CARTRIDGE.....	EA	1
14	23	PBFDA	6130-00-177-2491	LTCT20830-01	91547	.POWER SUPPLY.....	EA	6
14	24	PBFZZ	5920-00-142-7375	MDLB	71400	..FUSE, CARTRIDGE.....	EA	1
14	25	PBFZZ	5920-00-199-9498	F028250VI-2A	8B349	..FUSE, CARTRIDGE.....	EA	1
14	26	PBFDA	6625-00-133-7752	LTCT2CC67-01	91547	.POWER SUPPLY.....	EA	1
14	27	PBFCA	6350-00-133-7813	LTCT2Q735-01	91547	.AUDIBLEALARM.....	EA	1
14		PBFZZ	5305-00-959-6879	MS21316-3	96906	..THUMBSCREW.....	EA	6

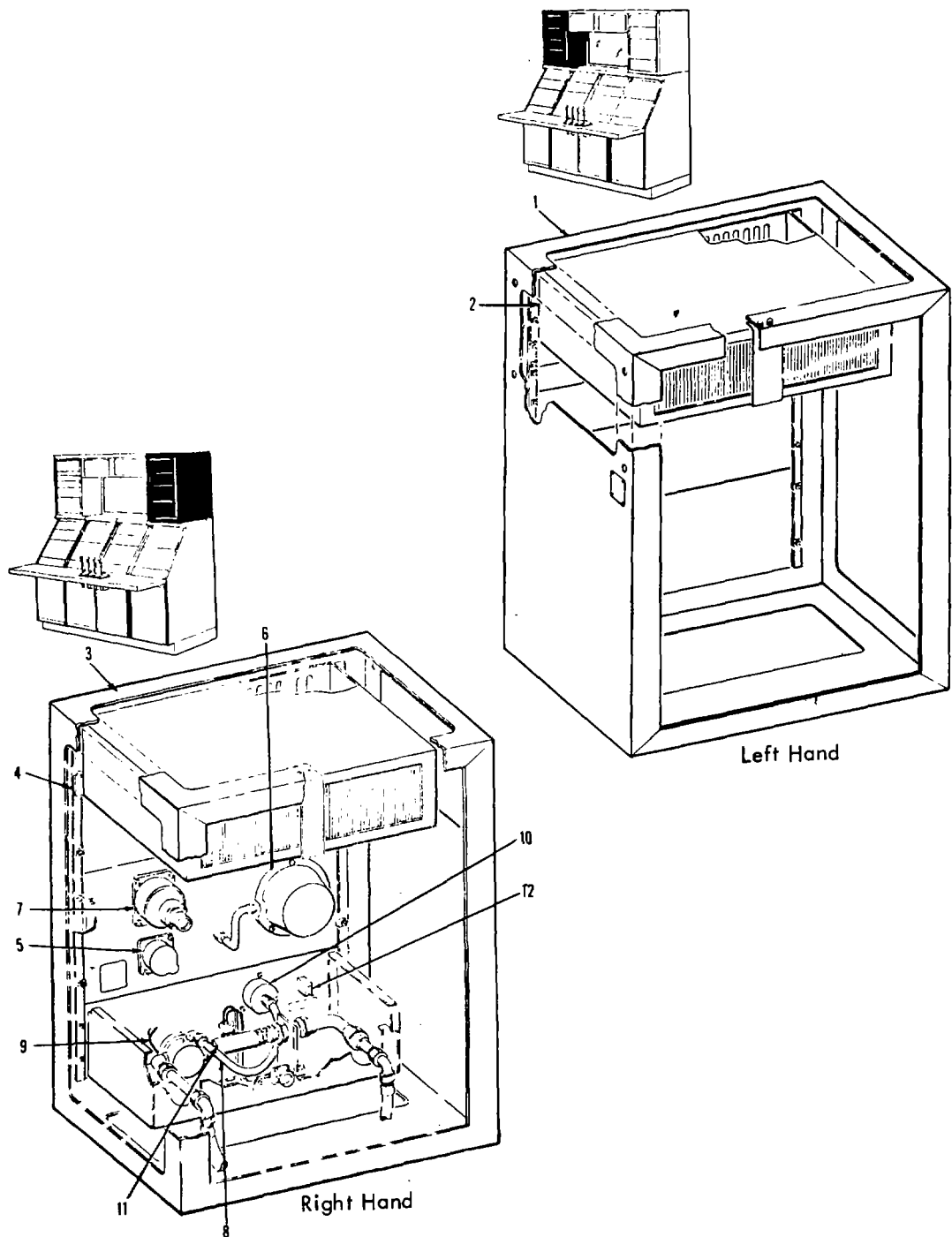

Figure 15. Castle Assembly Right and Left Hand

(1) ILLUSTRATION		(2)	(3)	(4)	(5)	(6) DESCRIPTION	(7)	(8)
(a) FIG NO.	(b) ITEM NO.	SMR CODE	FEDERAL STOCK NUMBER	PART NUMBER	FSCM	USABLE ON CODE	U/M	QTY INC IN UNIT
						GROUP 15 CASTLEASSEMBLY, RIGHT HAND-LEFT HAND		
15	1	XBFZZ		LTCT2071L-C1	91547	LEFT HAND CASTLE .....	EA	1
15	2	PBFZZ	6660-00-936-8007	825	71218	.BLOWER ASSEMBLY .....	EA	1
15	3	XBFZZ		LTCT20712-01	91547	RIGHT HAND CASTLE .....	EA	1
15	4	PBFZZ	6663-00-936-8007	B25	71218	.BLOWER ASSEMBLY .....	EA	1
15	5	PBFFD	6645-00-950-8599	400164	79300	.CLOCK, AIRCRAFT .....	EA	1
15	6	PBFZZ	6685-00-133-7809	LTCT2CB55-01	91547	.BRACKET, ANEROID .....	EA	1
15	7	PBFZZ	6680-00-133-7781	LTCT21137-01	91547	.INDICATOR, LIQUID .....	EA	1
		XBFZZ		LTCT21230-01	91547	.PNEMATIC CCNTROL .....	EA	1
15	8	PBFZZ	4720-00-460-2419	MS28741-3-0144	96906	..HOSE ASSEMBLY .....	EA	1
15	9	PBFZZ	6180-00-061-1355	119-4P	79227	..REGULATOR, AIR .....	EA	1
15	10	PBFZZ	6685-00-133-7719	LTCT21231-01	91547	..GAGE, PRESSURE, DIAL .....	EA	1
15	11	PBFZZ	4810-00-181-8625	LTCT21232-01	91547	..VALVE, SOLENOID .....	EA	1
15	12	PBFZZ	5930-00-655-1514	MS35058-22	96906	..SWITCH, TOGGLE .....	EA	1

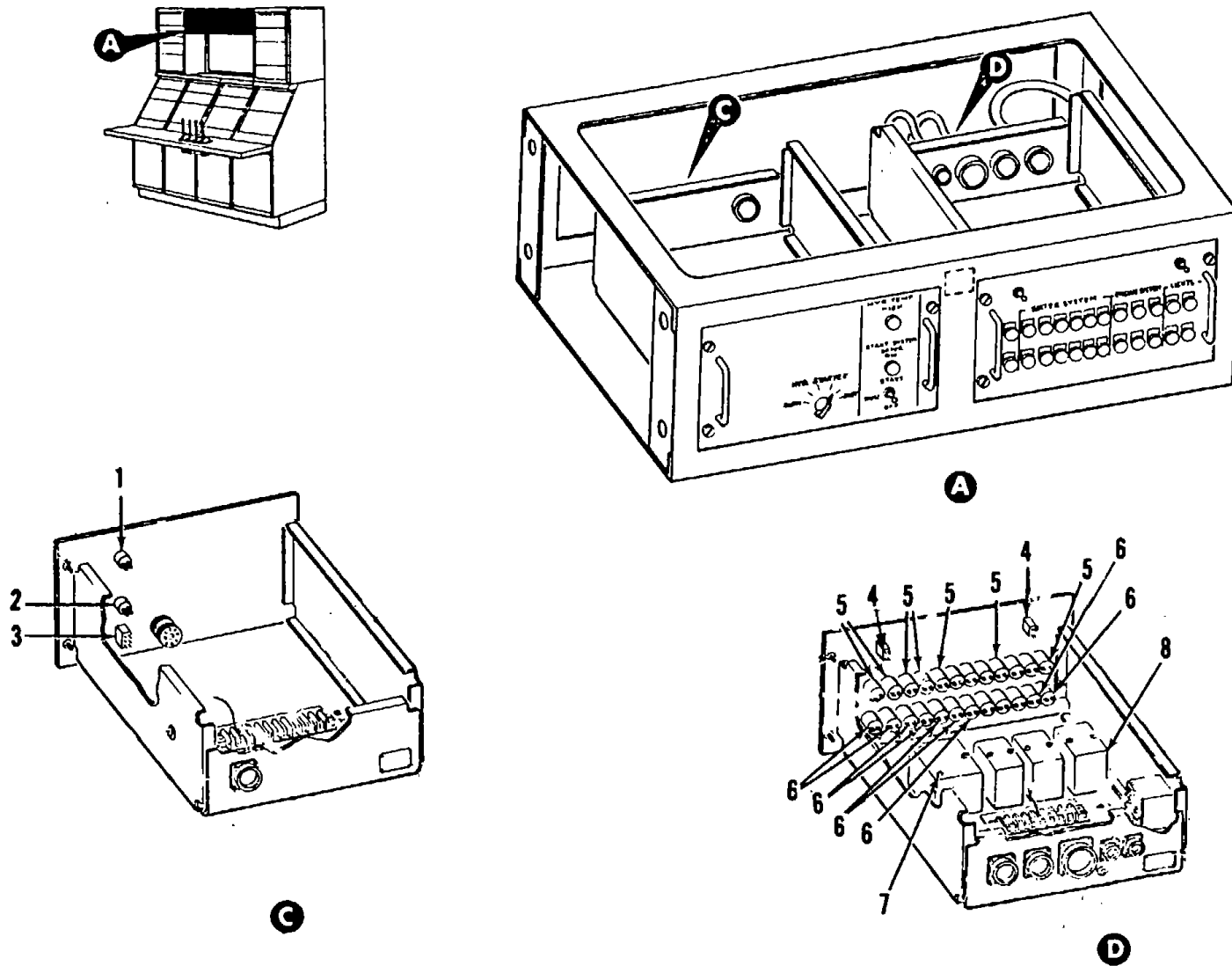

Figure 16. Power Control Panel

(1) ILLUSTRATION		(2)	(3)	(4)	(5)	(6) DESCRIPTION	(7)	(8)
(a) FIG NO.	(b) ITEM NO.	SMR CODE	FEDERAL STOCK NUMBER	PART NUMBER	FSCM	USABLE ON CODE	U/M	QTY INC IN UNIT
						GROUP 16 POWER CONTROL PANEL		
16		PBFZZ	6110-00-177-2463	LTCT2705-01	91547	MODULE CONTROL PANE .....	EA	1
16		XBFZZ		LTCT21172-01	91547	.POWER CONTROL PANEL.....	EA	1
16	1	PBFZZ	6243-00-155-1736	MS25237-327	96906	..LAMP, INCANDESCENT .....	EA	1
16	2	PBFZZ	6240-00-851-4352	0525Z31-330	96906	..LAMP, INCANDESCENT .....	EA	1
16	3	PBFZZ	5930-00-044-3514	MS52201-S	96906	..SWITCH, TOGGLE.....	EA	1
16	4	PBFZZ	5930-00-655-1513	MS35C5-21	96906	..SWITCH, TOGGLE.....	EA	2
16	5	PBFZZ	5930-00-903-2860	LTCT21111-01	91547	..SWITCH.PUSH.....	EA	12
16	6	PBFZZ	5930-00-056-2156	LTCT2112-01	91547	..SWITCH, PUSH.....	EA	12
16	7	PBFZZ	5545-00-880-0223	RM7AV120V	71342	..RELAY, ELECTROMAGNET .....	EA	1
16	8	PBFZZ	5945-00-539-3030	MR11A120V	717342	..RELAY, ARMATURE.....	EA	3

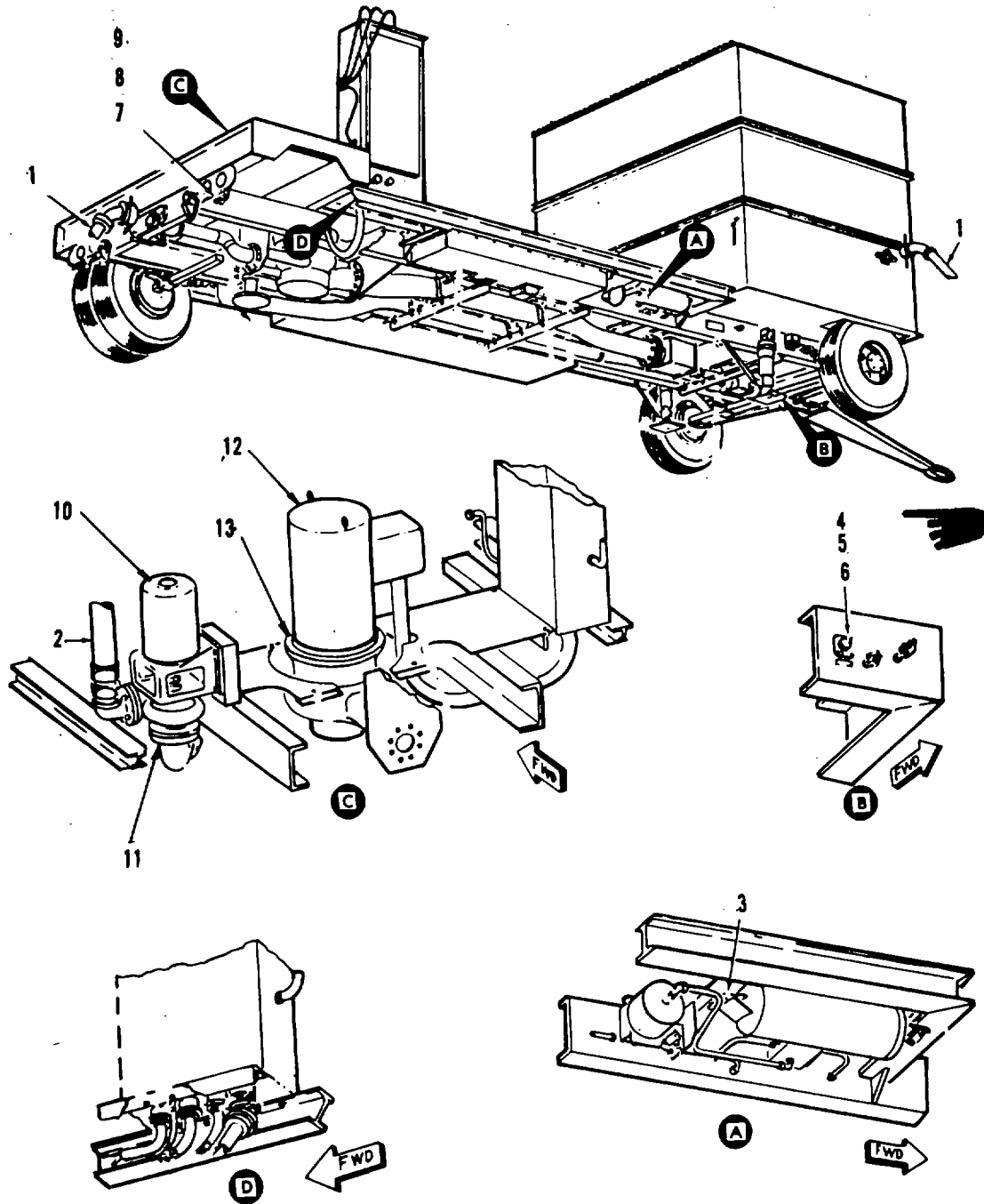

Figure 17. Auxiliary Trailer Module.

Change 1 54

(1) ILLUSTRATION		(2)	(3)	(4)	(5)	(6) DESCRIPTION	(7)	(8)
(a) FIG NO.	(b) ITEM NO.	SMR CODE	FEDERAL STOCK NUMBER	PART NUMBER	FSCM	USABLE ON CODE	U/M	QTY INC IN UNIT
						GROUP 17 AUXILLARY TRAILER		
17		XBFZZ		LTCT10467-01	91547	AUXILLARY TRAILER.....	EA	1
17	1	PBFZZ	4720-00-181-8866	LTCT21902-02	91547	.HOSE ASSEMBLY .....	EA	2
17	2	PBFZZ	4920-00-411-8459	LTCT10553-01	91547	.HOSE ASSEMBLY .....	EA	1
17		XBPZZ		LTCT20260-01	91547	.AUXILLIARY TRAILER.....	EA	1
17	3	PBFZZ	5306-00-531-8979	AN6-7A	88044	..BOLT, MACHINE.....	EA	2
17	4	XBFZZ		LTCT20806-01	91547	..CONNECTOR ASSEMBLY.....	EA	1
17	5	PBFZZ	5935-00-846-3884	MS75021-2	96906	...CONNECTOR, ELECTRICAL.....	EA	1
17	6	PBPZZ	5940-00-143-4777	MS25036-157	96906	...TERMINAL, LUG .....	EA	5
17	7	XBFZZ		LTCT2C778-01	91547	..CABLE, ASSEMBLY.....	EA	1
17	8	PBPZZ	5935-00-462-6603	MS27142-2	96906	...CONNECTOR, PLUG .....	EA	16
17	9	PBFZZ	5935-00-167-7775	MS27144-1	96906	...CONNECTOR, PLUG .....	EA	13
17		PBFZZ	4720-00-176-4558	LTCT21245-01	91547	..HOSE ASSEMBLY .....	EA	1
17	10	XDFZZ		3VN-30	30760	.PUMP .....	EA	1
17	11	PBFZZ		64	30760	..PACKING .....	EA	1
17	12	XDPZZ		3RVS-7, 50	30760	.PUMP .....	EA	1
17	13	PBFZZ		Y-2RV64X105K-A- 5 Rings	30760	..PACKING .....	EA	1



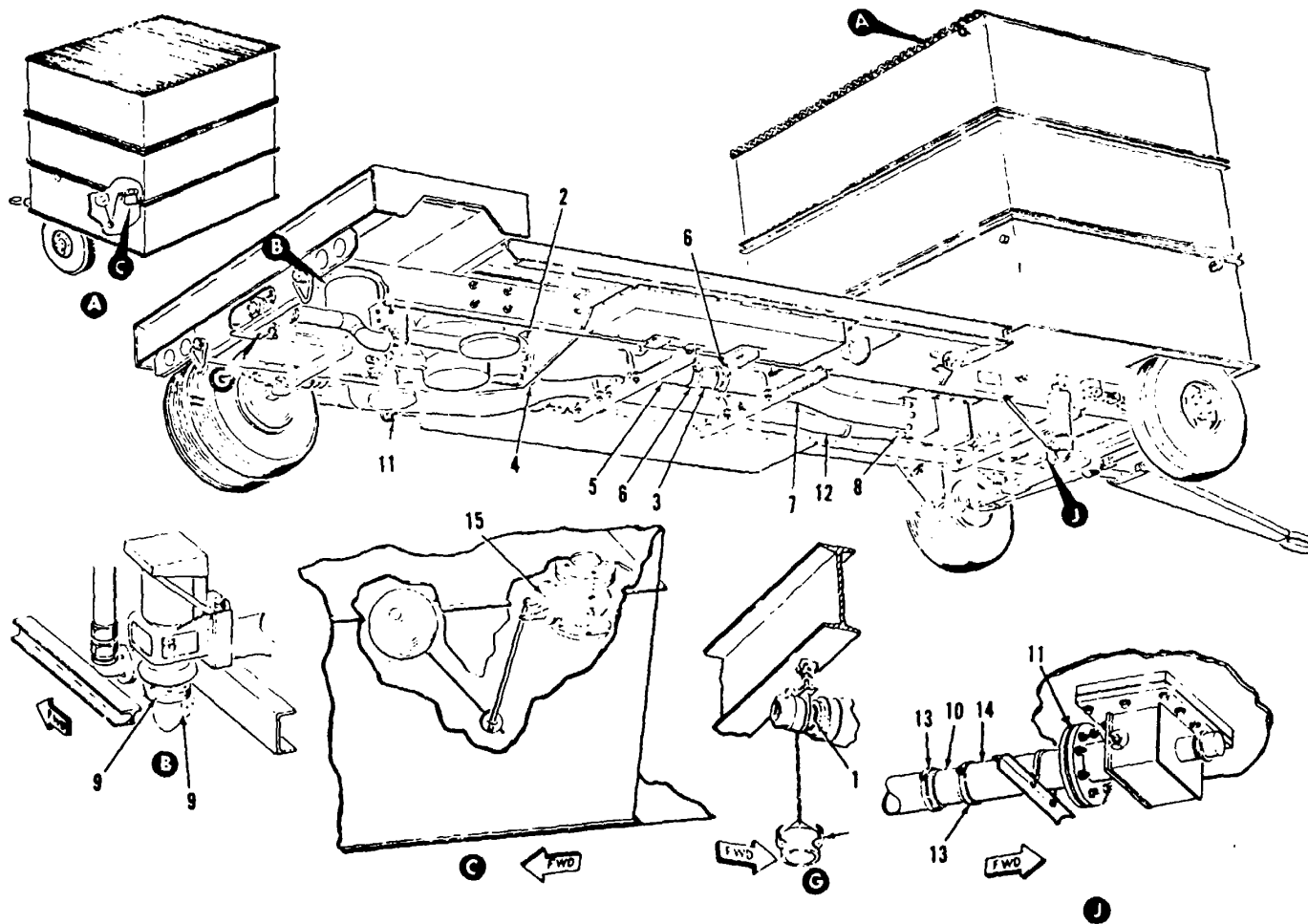

Figure 18. Auxiliary Trailer Water System

(1) ILLUSTRATION		(2)	(3)	(4)	(5)	(6) DESCRIPTION	(7)	(8)
(a) FIG NO.	(b) ITEM NO.	SMR CODE	FEDERAL STOCK NUMBER	PART NUMBER	FSCM	USABLE ON CODE	U/M	QTY INC IN UNIT
						GROUP 18 WATER SYSTEM ASSEMBLY		
18		XBFZZ		LTCT20267-01	91547	AUXILLARY TRAILER.....	EA	1
18	1	PBFZZ	4730-00-182-9125	100010-134	91547	.NIPPLE, PIPE.....	EA	1
18	2	PBFZZ	5330-00-497-9890	LTCTLC900-03	91547	.GASKET.....	EA	1
18	3	PBFZZ	4730-00-150-5977	LTCT21897-01	91547	.COUPLING, TEST STAND.....	EA	1
18	4	PBFZZ	5365-00-168-6997	LTCTZ1895-03	91547	.SPACER RING.....	EA	1
18	5	PBFZZ	4720-00-150-5980	LTCTZ2892-02	91547	.HOSE, TEST STAND, AIR.....	EA	1
18	6	PBFZZ	4730-00-168-6986	LTCT21898-07	91547	.CLAMP, HOSE.....	EA	2
18	7	PBFZZ	4720-00-150-5979	LTCT21892-01	91547	.HOSE, TEST STAND, AIR.....	EA	1
18	8	PBFZZ	5365-00-168-6996	LTCT21895-02	91547	.SPACER.RING.....	EA	1
18	9	PBFZZ	5330-00-491-0722	LTCTL0900-02	91547	.GASKET.....	EA	2
18	10	PBFZZ	4733-00-150-5978	LTCT21896-01	91547	.COUPLING, TEST STAND.....	EA	1
18	11	PBFZZ	5365-00-168-6SS5	LTCE21895-01	91547	.SPACER.RING.....	EA	2
18	12	PBFZZ	4720-00-150-5982	LTCT21893-02	91547	.HOSE, TEST STAND, AIR.....	EA	1
18	13	PBFZZ	4730-00-168-6995	LTCT21898-04	91547	.CLAMP, HOSE.....	EA	2
18	14	PBFZZ	4720-00-514-0705	LTCT21893-01	91547	.HOSE.....	EA	1
18	15	PBFZZ	4820-00-176-4596	LTCT20753-01	91547	.FLOAT VALVE.....	EA	1
18		PBFZZ	5310-00-834-7311	NAS1329C3K18C	80205	.NUT, PLAIN, BLIND RIVET.....	EA	30

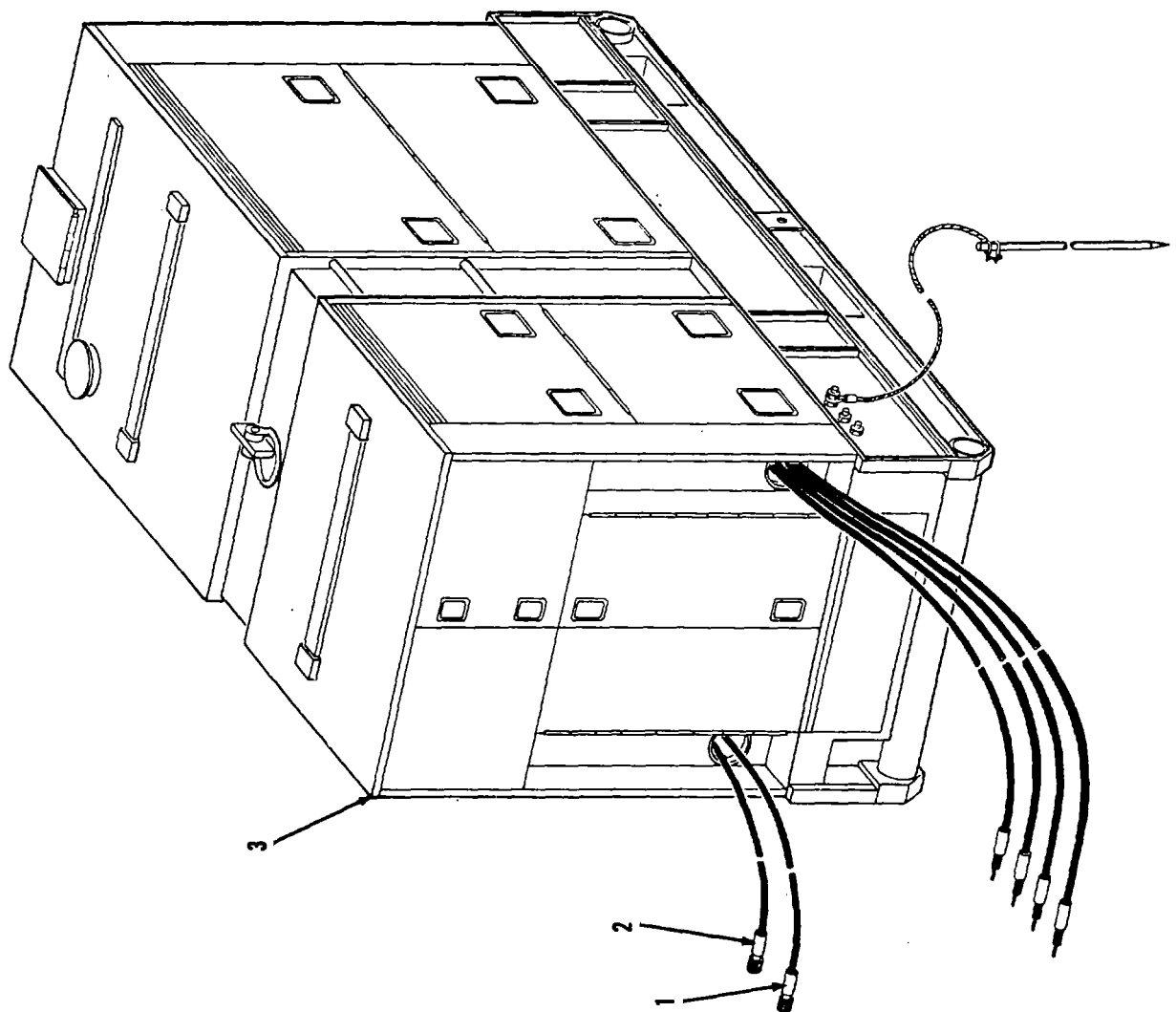

Figure 19. Auxiliary Power Module

(1) ILLUSTRATION		(2)	(3)	(4)	(5)	(6) DESCRIPTION	(7)	(8)
(a) FIG NO.	(b) ITEM NO.	SMR CODE	FEDERAL STOCK NUMBER	PART NUMBER	FSCM	USABLE ON CODE	U/M	QTY INC IN UNIT
19		XBFZZ		LTCT10473-01	91547	GROUP 21 AUXILLARY POWER UNIT DIESEL ENGINE AC .....	EA	1
19	1	PBFZZ	4920-00-490-5879	LTCTLC7L4-01	91547	.CABLE ASSEMBLY.....	EA	1
19	2	XBFZZ		LTCT20275-01	91547	.CABLE ASSEMBLY.....	EA	1
19	3	PBFZZ	6115-00-537-4388	LTC110512-01	91547	.GENERATOR SET .....	EA	1
19		PBFZZ	5920-00-280-8342	FO2A250VIA	81349	.FUSE, CARTRIDGE.....	EA	1

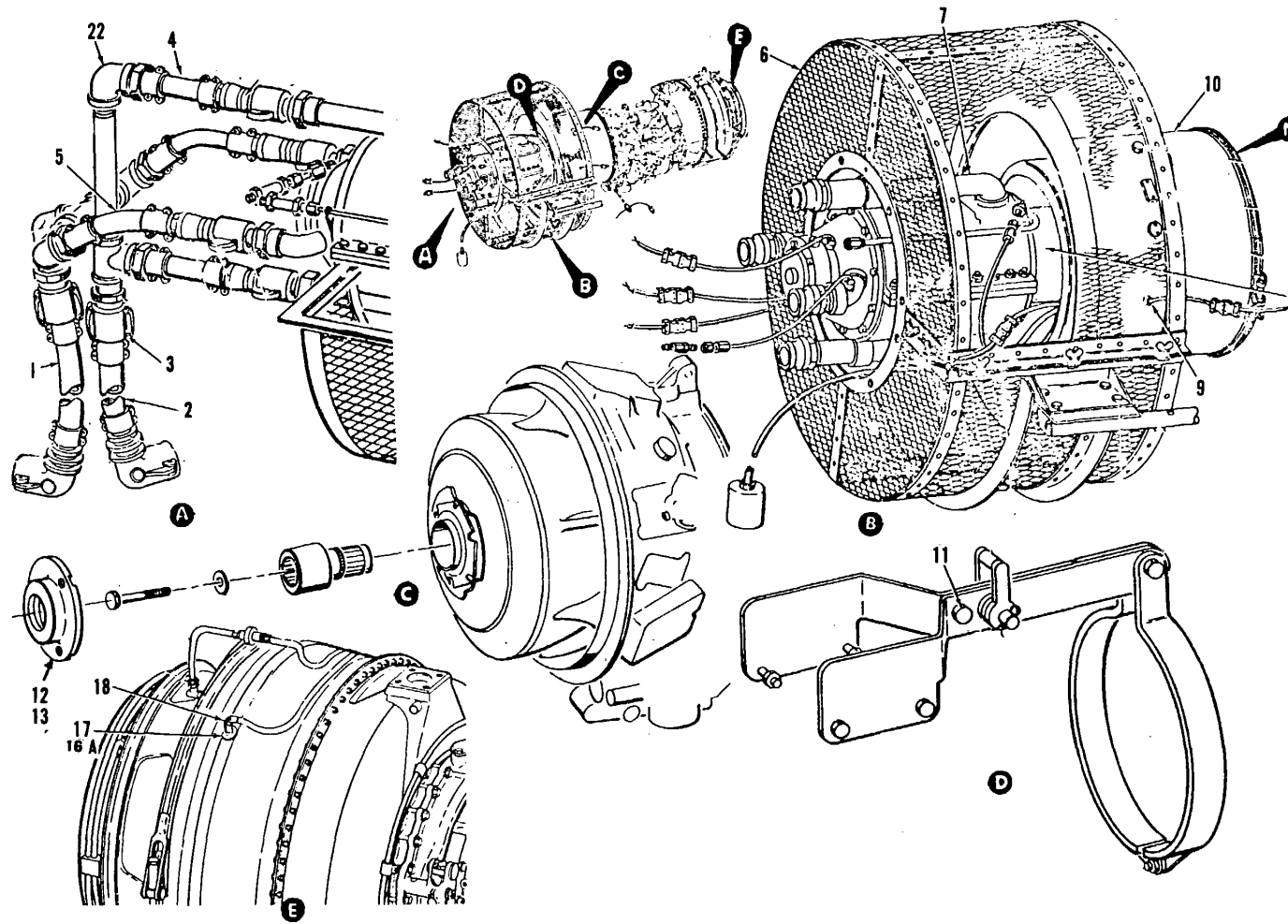

Figure 20. Modulator Engine, Aircraft-LTCT10471-01 (Sheet 1 of 4)

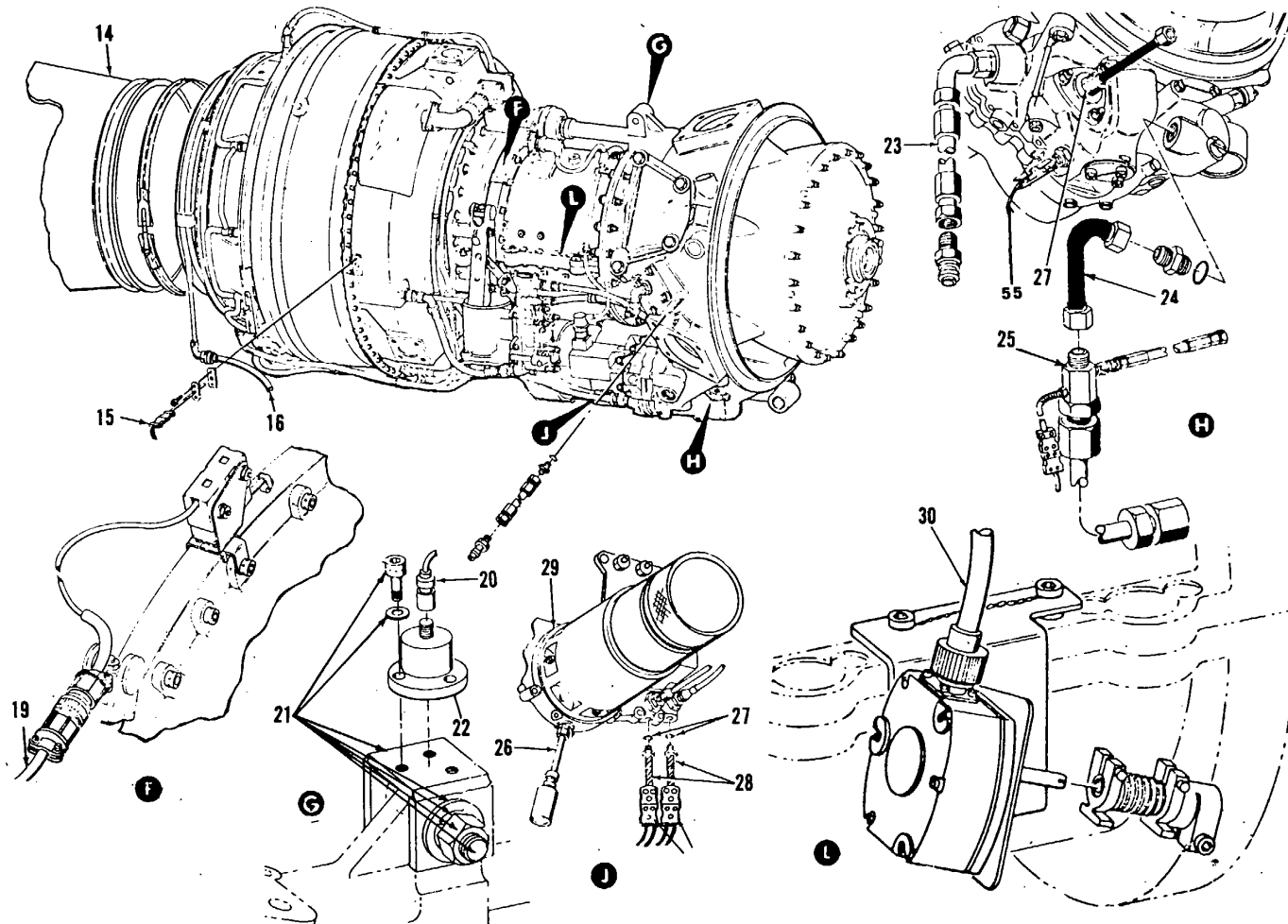

Figure 20. Modulator Engine, Aircraft-LTC10471-01 (Sheet 2 of 4)

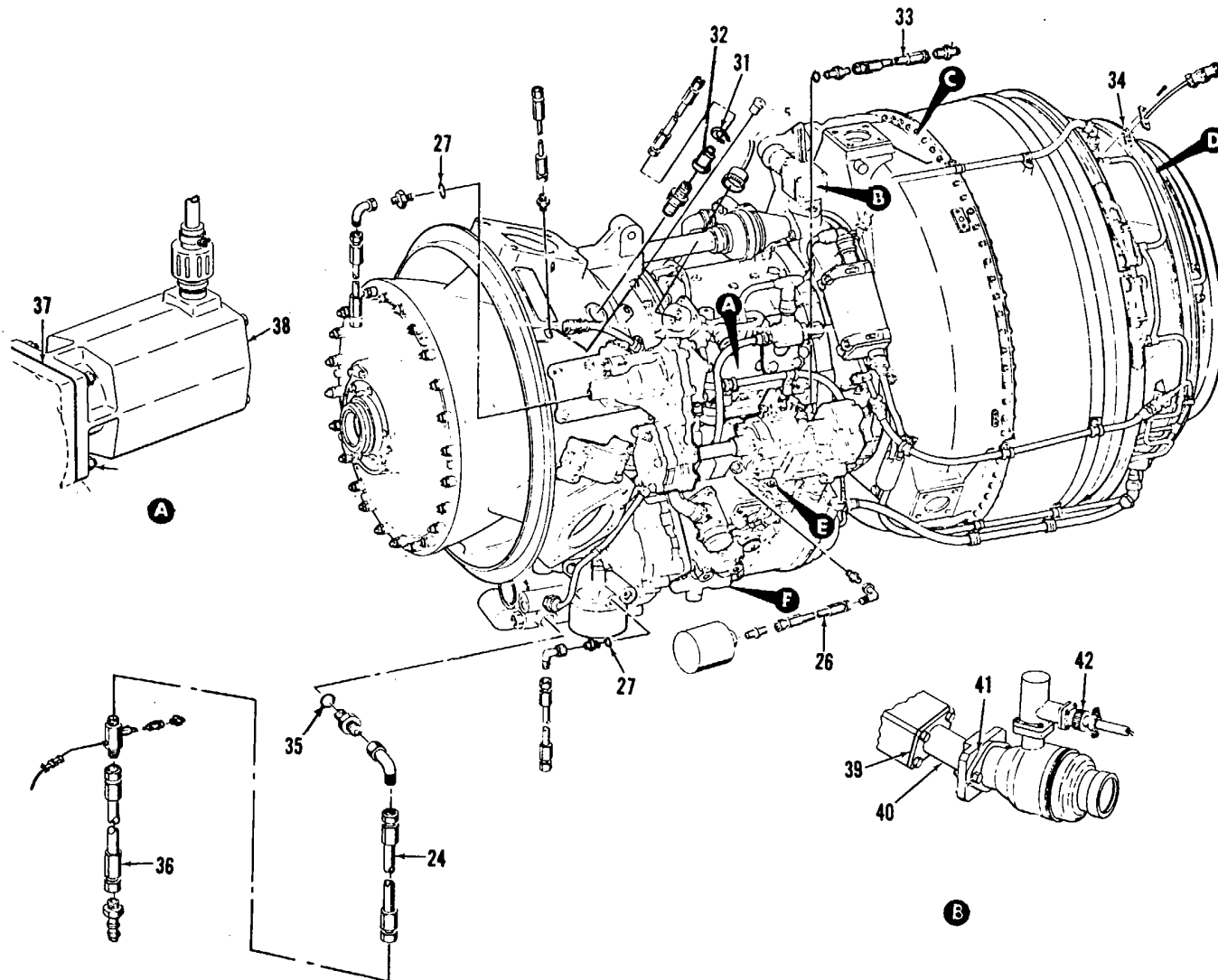

Figure 20. Modulator Engine, Aircraft-LTCT10471-01 (Sheet 3 of 4)

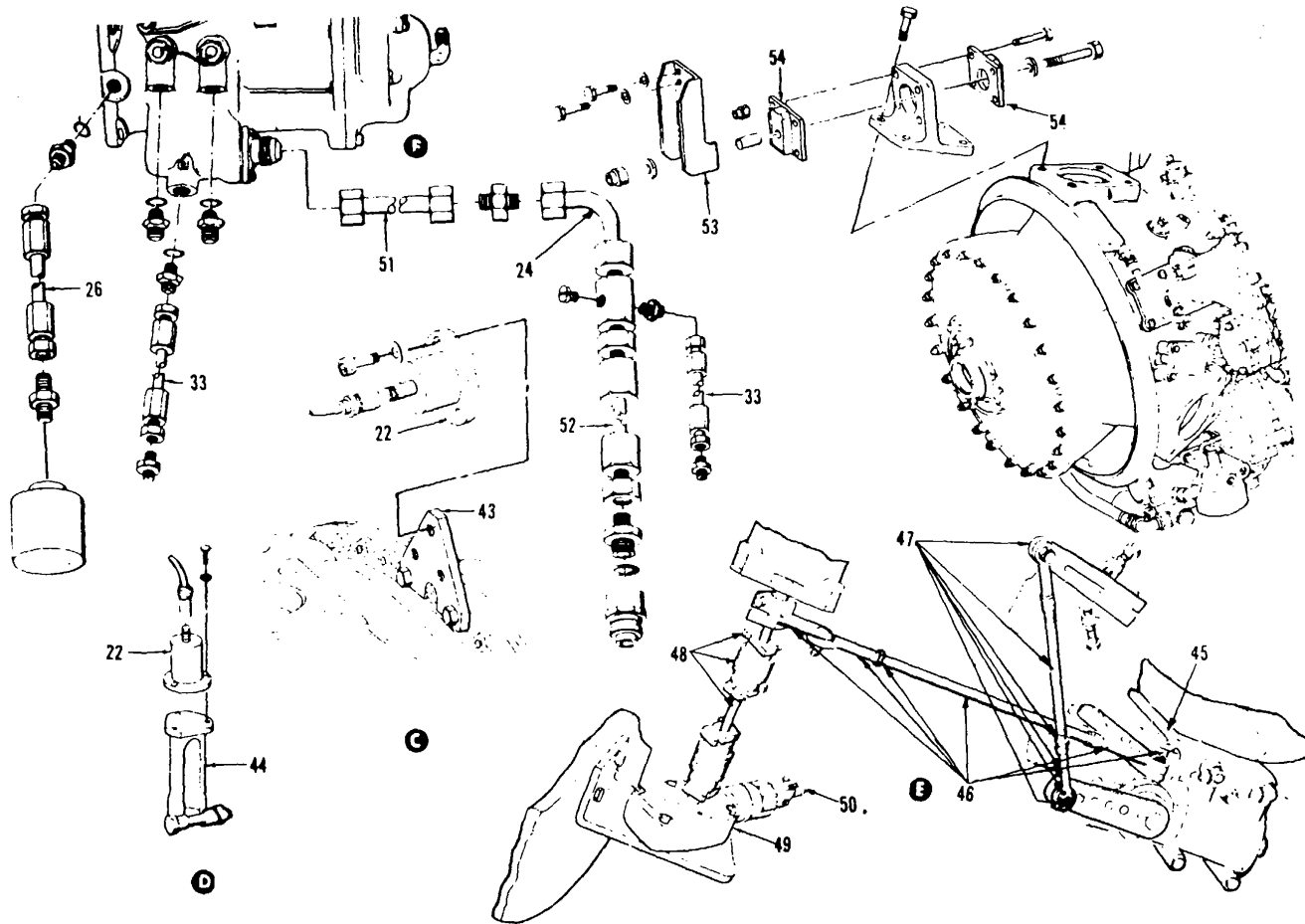

Figure 20. Modulator Engine, Aircraft-LTCT10471-01 (Sheet 4 of 4)



(1) ILLUSTRATION		(2)	(3)	(4)	(5)	(6) DESCRIPTION	(7)	(8) QTY INC IN UNIT
(a) FIG NO.	(b) ITEM NO.	SMR CODE	FEDERAL STOCK NUMBER	PART NUMBER	FSCM	USABLE ON CODE	U/M	
						GROUP 22 POWER ABSORPTION SYSTEMS		
20		PBFFD	4920-00-111-3050	LTCT10471-01	91547	MODULATOR ENGINE ..... ABCDF	EA	1
20	1	XBFZZ	4720-00-230-3871	LTCT21690-05	91547	.HOSE, ASSEMBLY.....	EA	1
20	2	XBFZZ	4720-00-419-9670	LTCT21690-04	91547	.HOSE, ASSEMBLY.....	EA	1
20	3	PBFZZ	5310-00-612-2414	MS27030-6	96906	.WASHER, NONMETALLIC.....	EA	4
20	4	XBFZZ	4920-01-053-9503	LTCT21857-01	91547	.MANIFOLD ASSEMBLY.....	EA	1
20	5	XBFZZ	4920-01-055-6744	LTCT21858-01	91547	.MANIFOLD ASSEMBLY.....	EA	1
20	6	PBFFA	4920-00-982-0631	LTCT2150	91547	.SCREEN ASSEMBLY.....	EA	1
20	7	PBFDD	4926-00-854-4520	LTCT2040	91547	.WATER BRAKE SEE FIGURE 22 FOR BREAKDOWN.....	EA	1
20	8	PBFFF	4920-00-176-3804	LTCT10585-01	91547	.TORQUE SYSTEM, TEST SEE FIGURE 21 FOR BREAKDOWN.....DEF	EA	1
20	8	PBFFD	4920-00-422-1228	LTCT10585-03	91547	.TORQUE SYSTEM.....	EA	1
20	9	PBFZZ	6685-00-727-4906	LTCT3991	91547	.THERMOCOUPLE, INLET.....	EA	2
20	10	PBFZZ	4920-00-891-3189	LTCT7028	91547	.BELLMOUTH, CUTTER.....	EA	1
20	11	XBFZZ	4920-00-169-0002	LTCT21488-01	91547	.SLING ASSEMBLY.....	EA	1
20	12	XBFZZ	4920-00-169-0002	LTCT20191-01	91547	.SUPPORT ASSEMBLY.....ABC	EA	1
20	13	PBFZZ	5330-00-182-3079	LTCT20193-01	91547	.SEAL, PLAIN.....	EA	1
20	14	PBFZZ	4920-00-736-2255	LTCT306	91547	.CONE, EXHAUST.....	EA	1
20	15	PBFZZ	4920-00-176-3584	LTCT21341-01	91547	.CABLE, ASSEMBLY.....	EA	1
20	16	PBFZZ	4920-00-176-3582	LTCT21342-01	91547	.CABLE ASSEMBLY.....	EA	1
20	16A	PBFZZ	4730-00-434-5777	LTCT21755-01	91547	.FITTING, COMBUSTION.....	EA	1
20	17	PBFZZ	4730-00-736-2061	LTCT346	91547	.REDUCER.....ABCDE	EA	1
20	18	PBFZZ	4730-00-797-7970	6C6XSS	45681	ELBOW.....	EA	1
20	19	PBFZZ	4920-00-176-3585	LTCT 21340-01	91547	.CABLE, ASSEMBLY.....	EA	1
20	20	XBFZZ	4920-00-176-3585	LTCT21339-01	91547	.CABLE, ASSEMBLY.....	EA	1
20	21	PBFZZ	4920-00-858-0016	LTCT535	91547	.ADAPTER, INLET.....	EA	1
20	22	PBFZZ	6625-00-898-2695	4-118-0002	14028	.TRANSDUCER, MOTIONAL.....	EA	3
20	23	XBFZZ	4920-00-176-3585	MS8000K720G	96906	.HOSE, ASSEMBLY.....	EA	1
20	24	PBFZZ	4920-00-176-3585	MS28741-12-0180	96906	.HOSE, ASSEMBLY.....	EA	3
20	25	PBFZZ	4920-00-917-9979	LTCT2144	91547	.FITTING ASSEMBLY.....	EA	1
20	26	PBFZZ	4720-00-868-6975	MS27363E0180	96906	.HOSE, ASSEMBLY.....	EA	3
20	27	PBFZZ	53300-579-75468	NAS617-2	80205	.PACKING, PREFORMED.....	EA	5
20	28	PBFZZ	6685-00-868-8485	SM101TC2	11246	.THERMOCOUPLE.....	EA	2
20	29	PBFZZ	5330-00-023-7626	M59136-01	96906	.GASKET.....	EA	1
20	30	PBFZZ	4920-00-176-3583	LTCT121337-01	91547	.CABLE, ASSEMBLY.....	EA	1
20	31	PBFZZ	5365-00-721-4828	M516525-1102	96996	.RING, RETAINING.....	EA	1
20	32	PBFZZ	6685-00-897-4213	EXP3729-01	91547	.THERMOCOUPLE.....	EA	1
20	33	PBFZZ	4720-00-481-3095	LTCT21882-00	91547	.HOSE, ASSEMBLY.....	EA	5
20	34	PBFZZ	5330-00-182-3061	LTCT21868-01	91547	.GASKET.....	EA	1

(1) ILLUSTRATION		(2)	(3)	(4)	(5)	(6) DESCRIPTION	(7)	(8) QTY INC IN UNIT
(a) FIG NO.	(b) ITEM NO.	SMR CODE	FEDERAL STOCK NUMBER	PART NUMBER	FSCM	USABLE ON CODE	U/M	
20	35	PBFZZ	5330-00-584-0L49	NAS617-10	80205	.PACKING, PREFORMED.....	EA	1
20	36	PBFZZ	4720-00-134-8241	LTCT21879-01	91547	.HOSE, ASSEBLY.....	EA	1
20	37	PBFZZ	5330-00-023-123	MS9134-01	96906	.GASKET.....	EA	1
20	38	PBFZZ	6620-00-553-8892	MS25038-4	96906	.GENERATOR, TACHOMETER.....	EA	2
20	39	PBFZZ	5330-00-584-7138	1-160-299-02	91547	.GASKET.....BCDEF	EA	1
20	40	PBFZZ	4920-00-L65-3S31	LTCT21682-01	91547	.ADAPTER.FLANGE.....BCDEF	EA	1
20	41	PBFZZ	5330-00-087-1614	2-160-055-02	91547	.GASKET.....BCDEF	EA	1
20	42	XBFFZZ		LTCT2L686-01	91547	.CABLE, ASSEMBLY.....BCDEF	EA	1
20	43	PBFZZ	4920-00-572-6118	LTCT433	9L547	.ADAPTER, VIBRATION.....	EA	1
20	44	PBFZZ	4920-00-856-6088	LTCT428	91547	.MOUNT, PICK-UP.....ABCD	EA	1
20	45	PBFZZ	4920-00-253-1713	LTCT8773-01	91547	MOUNT HYDRAULIC.....	EA	1
20	46	PBFZZ	4920-00-831-0573	LTCT8164-01	91547	.LINKAGE, ASSEMBLY, N1.....	EA	1
20	47	PBFZZ	4920-00-833-8196	LTCTB765-01	91547	.LINKAGE, ASSEMBLY N1.....	EA	1
20	48	PBFZZ	4920-00-831-0675	LTCT8761-01	91547	.COUPLER ASSEMBLY.....	EA	1
20	49	PBFZZ	6610-00-663-4052	23104-388	19315	.TRANSMITTER, POSITION.....	EA	1
20	50	PBFZZ	4920-00-177-3052	LTCT21336-01	91547	.CABLE, SPECIAL.....	EA	1
20	51	PBFZZ	4110-00-480-5633	LTCT21880-01	91547	.TUBE ASSEBLY METAL.....	EA	1
20	52	PBFZZ	4720-00-481-2451	MS28741-12-0840	96906	.HOSE, ASSEBLY.....	EA	1
20	53	PBFZZ	4920-00-888-9547	LTCT2LL2	91547	.MOUNTING BRACKET.....	EA	3
20	54	PBFZZ	4920-00-150-7278	LTCT21728-01	91547	.SHOCK ABSORBER.....	EA	6
20	55	PBFZZ	4920-00-176-3805	LTC721348-01	91541	.CABLE, ASSEMBLY.....	EA	1

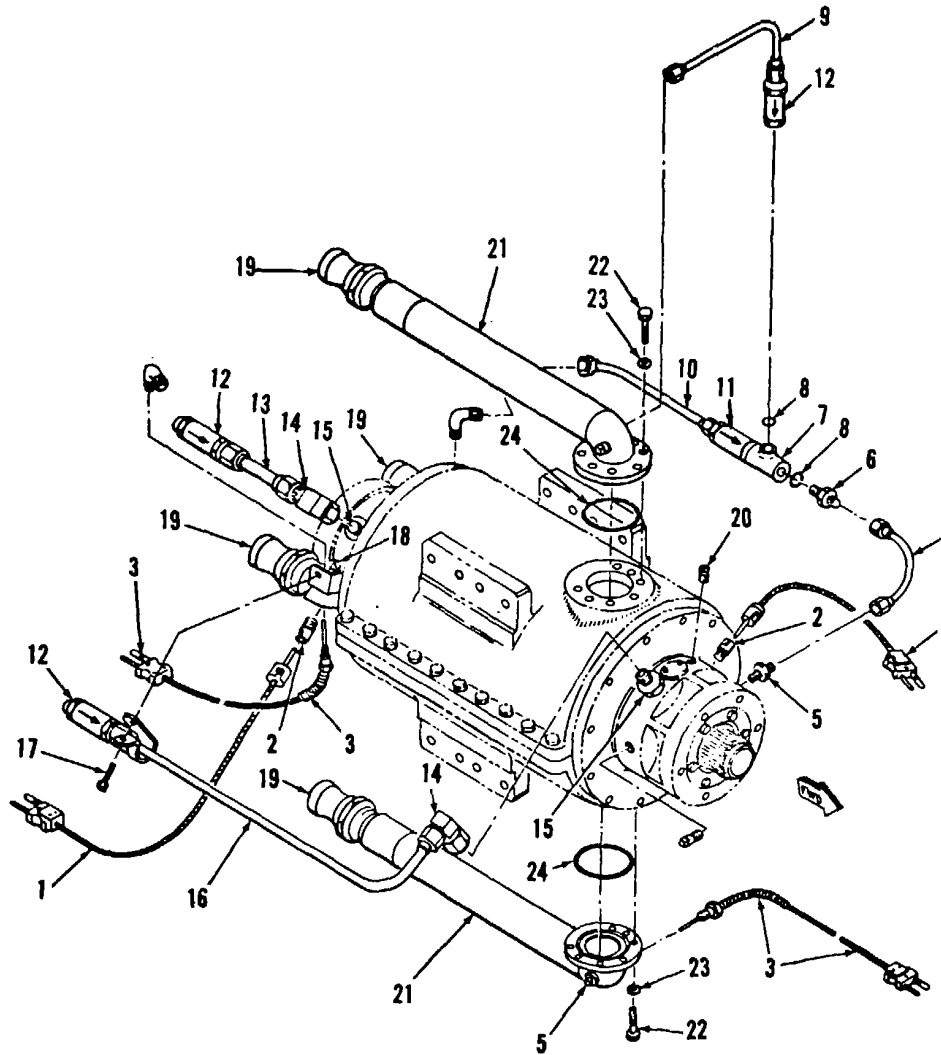

Figure 21. Water Brake Assembly - LTCT2040 (Sheet 1 of 3)

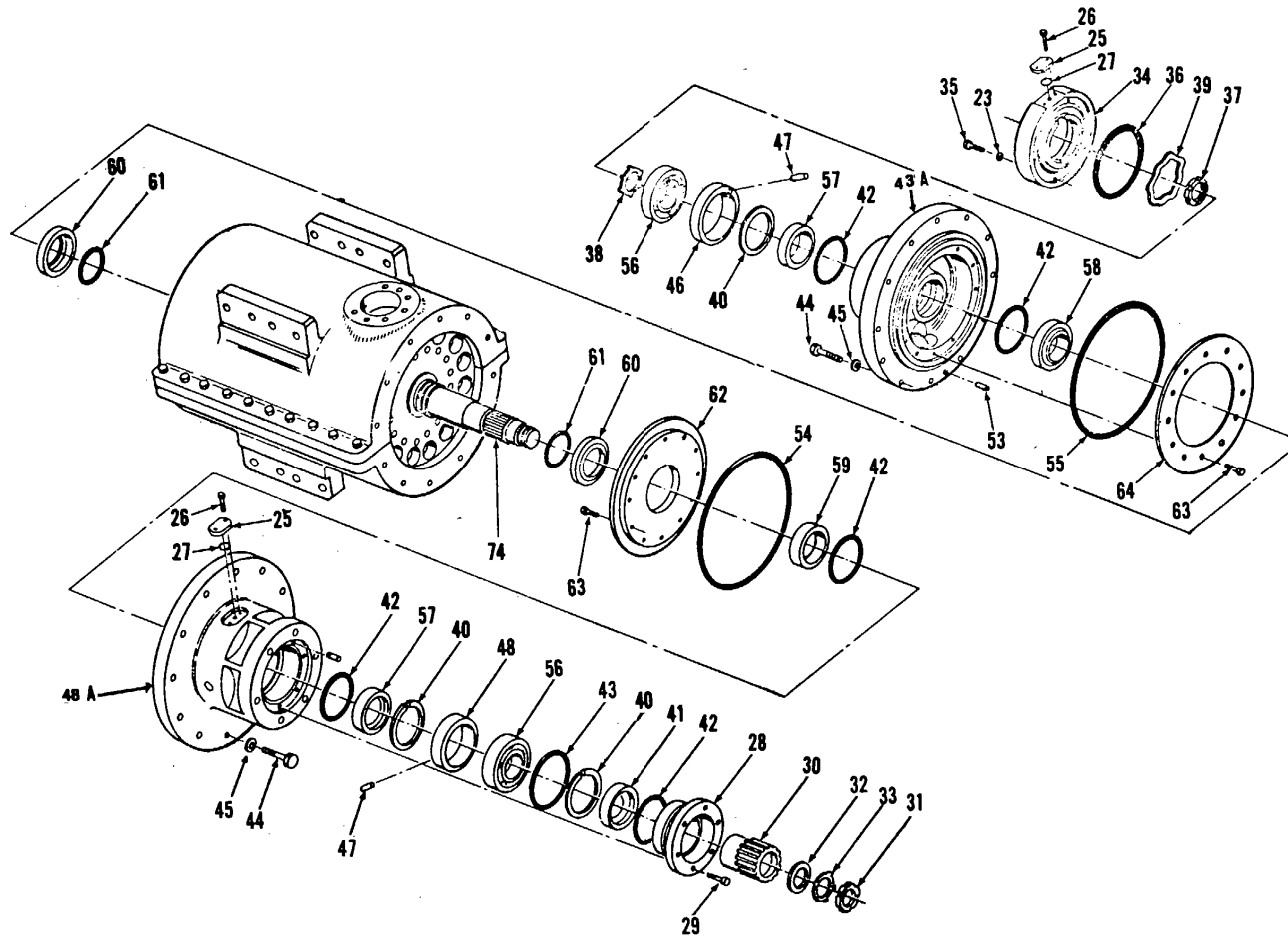

Figure 21. Water Brake Assembly - LTCT2040 (Sheet 2 of 3)

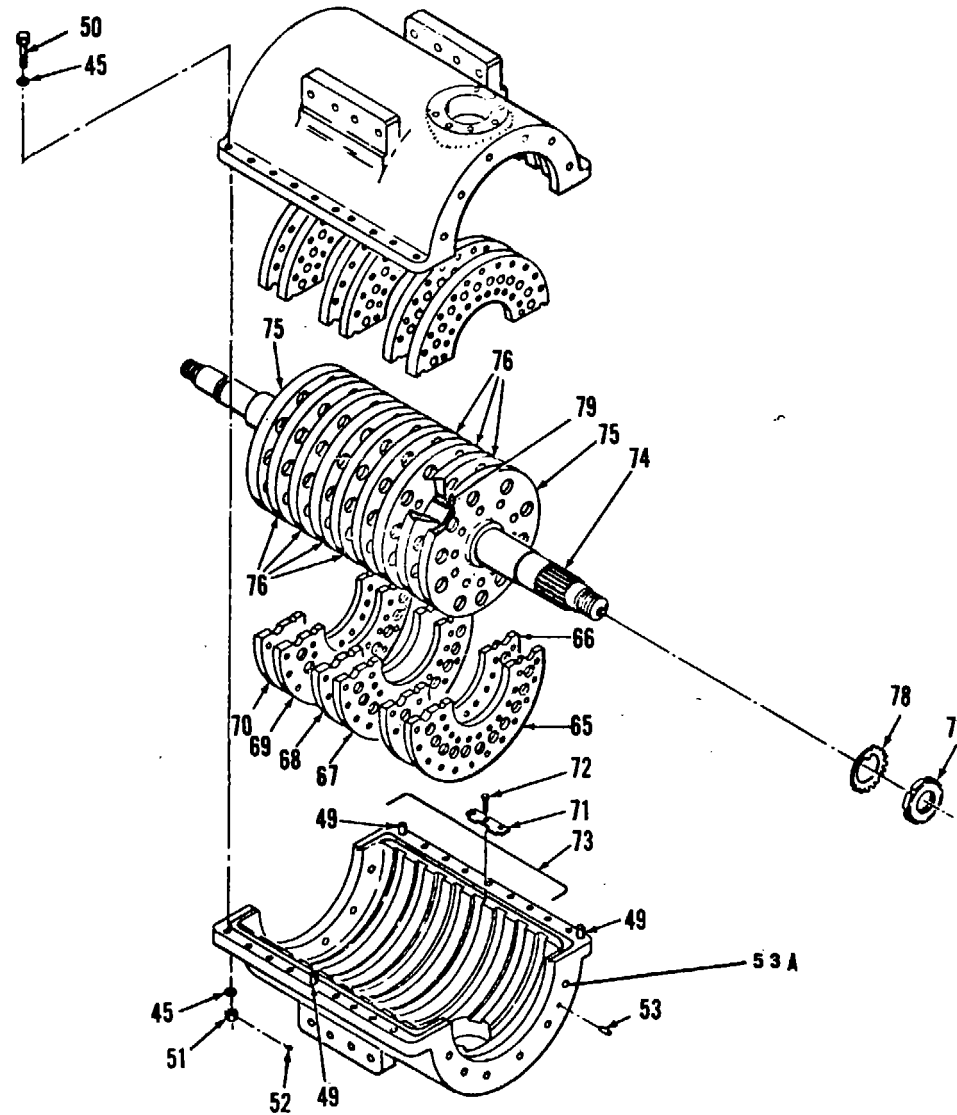

Figure 21. Water Brake Assembly - LTCT2040 (Sheet 3 of 3)

(1) ILLUSTRATION		(2)	(3)	(4)	(5)	(6)	(7)	(8)
(a) FIG NO.	(b) ITEM NO.	SMR CODE	FEDERAL STOCK NUMBER	PART NUMBER	FSCM	DESCRIPTION  USABLE ON CODE	U/M	QTY INC IN UNIT
						WATER BRAKE ASSEMBLY		
21		PBFDD	4920-00-854-4520	LTCT2040	91547	WATER BRAKE.....	EA	1
21	1	PBFZZ	6685-00-928-4065	LTCT9314	91547	.THERMOCOUPLE.....	EA	2
21	2	PBFZZ	6685-00-085-7712	LTCT9318	91547	.ADAPTER, THERMOCOUPLE.....	EA	2
21	3	PBFZZ	6685-00-897-4346	LTCT9313-01	91547	.THERMOCOUPLE.....	EA	2
21	4	PBFZZ	4710-00-485-0130	LTCT3063-03	91547	.TUBE ASSEMBLY, METAL.....	EA	1
21	5	XDFZZ		ANB16-4	88044	.ADAPTER, STRAIGHT.....	EA	3
21	6	PBFZZ	4730-00-528-3483	AN8B-4K	88044	.NIPPLE, TUBE.....	EA	1
21	7	PBFZZ	4730-00-278-2780	AN938-4	88044	.TEE, BOSS.....	EA	1
21	8	PBFZZ	5330-00-531-2017	NAS61T-4	80205	.PACKING, PREFORMED.....	EA	3
21	9	PBFZZ	4710-00-461-0886	LTCT3063-02	91547	.TUBE ASSEMBLY, METAL.....	EA	1
21	10	PBFZZ	4710-00-461-0882	LTCT3063-01	91547	.TUBE ASSEMBLY, METAL.....	EA	1
21	11	PBFZZ	4820-00-080-6400	130431	91547	.VALVE, CHECK.....	EA	2
21	12	PBFZZ	4820-00-102-1123	259T81	91816	.VALVE, CHECK.....	EA	2
21L	13	XBFZZ		LT7CT3061-C2	91547	.TUBE ASSEMBLY, METAL.....	EA	1
21	14	PBFZZ		RAS2000-8CAD	91547	.ELBOW, TUBE.....	EA	2
21	15	PBFZZ	4730-00-194-1114	AN816-8	88044	.ADAPTER, STRAIGHT.....	EA	2
21	16	PBFZZ	4710-00-461-0887	LTCT3061-01	91547	.TUBE ASSEMBLY, METAL.....	EA	1
21	17	PBFZZ	5306-00-637-8061	AN101008	88044	.BOLT, MACHINE.....	EA	1
21	1B	PBFZZ	5310-00-283-2862	MS21045C3	96906	.NUT, SELF-LOCKING.....	EA	1
21	19	PBFZZ	4730-00-491-0030	MS27022-8	96906	.COUPLING HALF, QUICK.....	EA	1
21	20	PBFZZ	4730-00-580-6740	MS20913-3J	96906	.PLUG, PIPE.....	EA	2
21	21	PBFZZ	4920-00-826-5571	LTCT2450	91547	.PIPE, DISCHARGE.....	EA	2
21	22	PBFZZ	5306-00-182-1859	AN4CH6A	88044	.BOLT, MACHINE.....	EA	14
21	23	PBFZZ	5310-00-515-3449	AN960C4161	88044	.WASHER, FLAT.....	EA	20
21	24	PBFZZ	5330-00-482-4335	2-232N398-7	02697	.PACKING, PREFORMED.....	EA	2
21	25	PBFZZ	4920-00-826-5574	LTC72434	91541	.PLUG, PROTECTIVE.....	EA	2
21	26	PBFZZ	5335-00-939-9188	MS35215-263	96906	.SCREACHINE.....	EA	4
21	27	PBFZZ	5330-00-445-1340	2-112N39B-7	02697	.PACKING, PREFORMED.....	EA	2
21	28	PBFZZ	4920-00-996-9948	LTC72449	91547	.RETAINING, BEARING.....	EA	1
21	29	PBFZZ	5305-00-912-4833	M535276-265	96906	.SCREW, MACHINE.....	EA	6
21	30	PBFZZ	3010-00-841-9669	LTCT2446	91547	.COUPLING, SHAFT.....	EA	1
21	31	PBFZZ	5310-00-515-7592	MSL72241	96906	.NUT, PLAIN, ROUND.....	EA	1
21	32	PBFZZ	5310-00-619-6446	MS172206	96906	.WASHER, KEY.....	EA	1
21	33	PBFZZ	4920-00-977-1849	LTCT2426	91547	.WASHER, SPECIAL.....	EA	1
21	34	PBFZZ	4920-00-455-6149	1TCT2428	91547	.COVER, WATER BRAKE.....	EA	1
21	35	PBFZZ	5306-00-182-1861	AM4CH12A	88044	.BOLT, MACHINE.....	EA	6
21	36	PBFZZ	5330-00-182-3223	2-154N398-7	02697	.PACKING, PREFORMED.....	EA	1
21	37	PBFZZ	5310-00-208-3441	M5172244	96906	.NUT, PLAIN, ROUND.....	EA	1
21	38	PBFZZ	5310-00-566-8871	MS172209	96906	.WASHER KEY.....	EA	1
21	39	PBFZZ	5310-00-671-4985	LTCT79057	91547	.WASHER, SPRING.....	EA	1

(1) ILLUSTRATION		(2)	(3)	(4)	(5)	(6)	(7)	(8)
(a) FIG NO.	(b) ITEM NO.	SMR CODE	FEDERAL STOCK NUMBER	PART NUMBER	FSCM	DESCRIPTION  USABLE ON CODE	U/M	QTY INC IN UNIT
21	40	PBFZZ	5365-00-804-2771	MS16625-L250	96906	.RING, RETAINING .....	EA	1
21	41	PSFZZ	5330-00-684-3012	LTCT9C53-c2	91547	.SEAL, PLAIN ENCASED.....	EA	1
21	42	PRFZZ	5330-00-182-3225	2-230N398-7	02697	.PACKING, PREFORMED .....	EA	5
21	43	PBFZZ	5330-00-111-3155	2-235N358-7	02697	.PACKING, PREFORMED .....	EA	1
21		PBFZZ	4920-00-455-6147	LTCT2437	91547	.HOUSING, WATER BRAKE .....	EA	1
21	43A	XBFZZ		LTCT2433	91547	.HOUSING, ASSEMBLY .....	EA	1
21	44	PBFZZ	5306-00-182-1816	AN5CH7	88044	.BOLT, MACHIN .....	EA	12
21	45	PBFZZ	5310-00-167-0814	AN96OC5L6L	88044	.WASHER, FLAT .....	EA	52
21	46	PBFZZ	3120-00-829-8338	LTCT2799	91547	.BUSHING, SLEEVE .....	EA	1
21	47	PBFZZ	5315-00-823-8743	MS16562-219	96906	.PIN, SPRING .....	EA	2
21	48	PSFZZ	3130-00-070-1141	LTCT241	9L547	.LINER, BEARING.....	EA	1
21	48A	XBFZZ		LICT2438	91547	.HOUSING, WATER BRAKE .....	EA	1
21	49	PBFZZ	5315-00-241-2916	AN1227L8	88044	.PIN, STRAIGHT, HEADLE .....	EA	3
21	50	PBFZZ	5306-00-151-2434	ANC5C15	88044	.BOLT, MACHINE .....	EA	20
21	51	PBFZZ	5310-00-167-1281	AN3LOC5	88044	.NUT CASTELLAED .....	EA	20
21	52	PBFZZ	5315-00-234-1854	MS24665-153	96906	.PIN, COTTER .....	EA	20
21	53A	PBFZZ	5340-00-597-3306	NS124775	96906	.INSERT SCREW .....	EA	20
21	53	PBFZZ	5315-00-282-6888	ANL22719	88044	.PIN, STRAIGHT, HEADLE .....	EA	4
21	54	PBFZZ		2-264N398-7	02697	.PACKING, PREFORMED .....	EA	1
21	55	PBFZZ	5330-00-182-3226	2-263N398-7	02697	.PACKING, PREFORMED .....	EA	1
21	56	PBFZZ	3110-00-915-6094	6208TCC783	52676	.BEARING, BALL, ANNUL A.....	EA	2
21	57	PSFZZ	5330-00-508-1249	LTCT9053-01	91547	.SEALPLAIN, ENCASED.....	EA	2
21	58	PBFZZ	5330-00-754-7446	LTCT9058-01	91547	.SEALCARBON.....	EA	1
21	59	PBFZZ	5330-00-754-7442	LTCT9058-02	91547	.SEAL.CARBON.....	EA	1
21	60	PBFZZ	4920-00-740-0438	LTCT2451	91547	.RING.RUBBING .....	EA	2
21	61	PBFZZ	5330-00-182-3224	2-225N398-7	02697	.PACKING, PREFORMED .....	EA	2
21	62	P8FZZ	2530-00-848-3541	LTCT2435	91547	.PLATE, WEAR.....	EA	1
21	63	PBFZZ	5305-00-127-7515	NASL352C3LL8	80205	.SCREW, SELF-LOCKING .....	EA	16
2L	64	PBFZZ	2530-00-849-3939	LTCT2427	91547	.PLATE, HEAR.....	EA	1
21	65	PBFDD	4920-00-469-2S25	LTCT20214-01	91547	.DISK, STATOR .....	EA	1
21	66	PBFDD	4920-00-828-3255	LTCT2447-02	91547	.DISK, STATOR .....	EA	1
21	67	PBFDD	4920-00-828-3257	LTCT2447-04	91547	.DISK, STATOR .....	EA	1
21	68	PBFDD	4920-00-828-3258	LTCT2447-05	91547	.DISK, STATOR .....	EA	1
21	69	PBFDD	4920-00-828-7964	LTCT2447-07	91547	.DISK, STATOR .....	EA	1
21	70	PBFDD	4920-00-829-8002	LTCT2447-08	91547	.DISK, STATOR .....	EA	
21	71	PBFZZ	5340-00-869-1478	LTCTZ448	91547	.CLAMP, STATOR .....	EA	16
21	72	PBFZZ		NAS1351C3LN8	80205	.SCREW, SELF-LOCKING .....	EA	48
21	73	PBFZZ	5330-00-182-3211	2-251N398-7	02697	.PACKING, PREFORMED .....	EA	1
21		PBFDD	4920-00-828-3212	LTCT1032	91547	.ROTOR ASSEMBLY.....	EA	1
21	74	PBFDD	4920-00-841-9657	LTCT2431	91547	.SHAFT .....	EA	1

(1) ILLUSTRATION		(2)	(3)	(4)	(5)	(6) DESCRIPTION	(7)	(8)
(a) FIG NO.	(b) ITEM NO.	SMR CODE	FEDERAL STOCK NUMBER	PART NUMBER	FSCM	USABLE ON CODE	U/M	QTY INC IN UNIT
21	75	XBFZZ		LTCT2443	91547	..ROTOR END .....	EA	2
21	76	XBFZZ		LTCT2444	91547	..ROTOR, CENTER .....	EA	7
21	77	XBFZZ	5310-00-059-6693	LTCT01501-01	91547	..NUT, SPANNER .....	EA	1
21	78	PBFZZ	5310-00-059-6695	LTCTL0509-01	91547	..WASHER, KEY .....	EA	1
21	79	PRFZZ	4920-00-995-2530	LTCT279	91547	..STARTER, KEY, WATE .....	EA	2



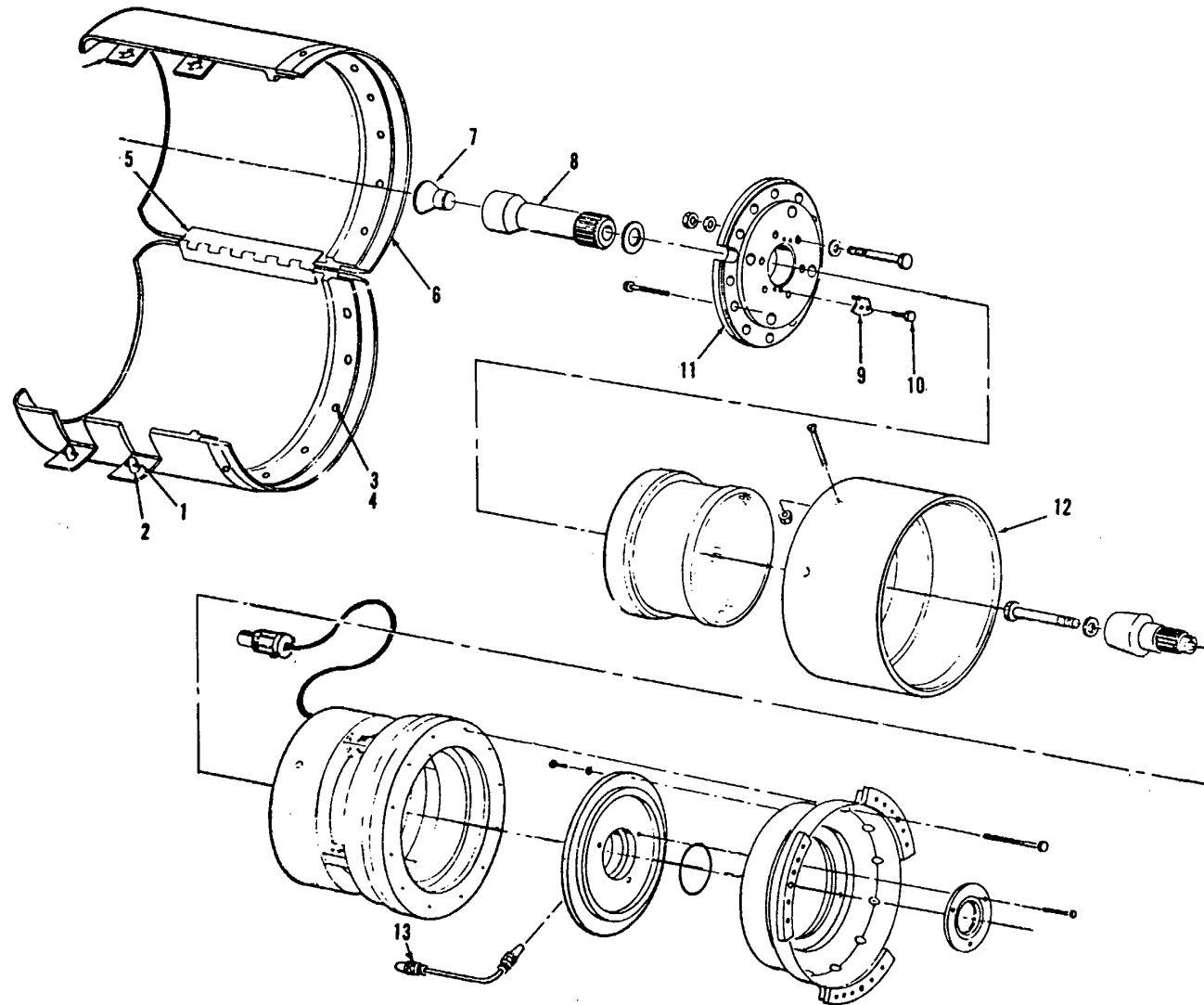

Figure 22. Torque System LTCT10585-01

(1) ILLUSTRATION		(2)	(3)	(4)	(5)	(6) DESCRIPTION	(7)	(8) QTY INC IN UNIT
(a) FIG NO.	(b) ITEM NO.	SMR CODE	FEDERAL STOCK NUMBER	PART NUMBER	FSCM	USABLE ON CODE	U/M	
						TORQUE SYSTEM		
22		PSFFF	4920-00-176-3804	LTCT10585-01	91547	TORQUE SYSTEM.....	EA	1
22		PBFZZ	4920-00-997-0022	LTCT2537	91547	.BELLMOUTH INNER.....	EA	1
22	1	PBFZZ		LTCT9065-01	91547	..PIN, GROOVED, HEADLES.....	EA	1
22	2	PBFZZ	5325-00-285-6310	LTCT9064-01	91547	..STUD, TURNLOCK.....	EA	1
22	3	PBFZZ	5320-00-117-6953	MS20426AD4-8	96906	..RIVET, SOLID.....	EA	12
22	4	PBFZZ	5310-00-950-1310	MS27LB3-4	96906	..WASHER, FLAT.....	EA	12
22	5	XBFZZ		LTCT2605	91547	..HINGE.....	EA	1
22	6	XBFZZ		LTCT2536	91547	..RING, SUPPORT.....	EA	1
22	7	PBFZZ	5340-00-936-8513	LTCT2540	91547	.BUMPER, PLUG.....	EA	1
22	8	PBFZZ	4920-00-988-0202	LTCT2545	91547	.SHAFT, ALIGNMENT.....	EA	1
22	9	PBFZZ	5340-00-839-7096	LTCT2548	91547	.CLAMP, RIG.....	EA	1
22	10	PBFZZ	5306-00-207-9725	ANL03712	88044	.BOLT, MACHINE.....	EA	4
22	11	PBFZZ	4920-00-851-9064	LTCT2603	91547	.ADAPTER, AIRCRAFT.....	EA	1
22		XBFZZ		LTCT0542-01	91547	.TORQE ELENENT.....	EA	1
22	12	PBFZZ	4920-00-156-9441	LTCT2533	91547	..COVER, OUTER.....	EA	1
22	13	PBFZZ	4730-00-997-8822	LTCT!920	91547	.UNION, PIPE TO TUBE.....	EA	4

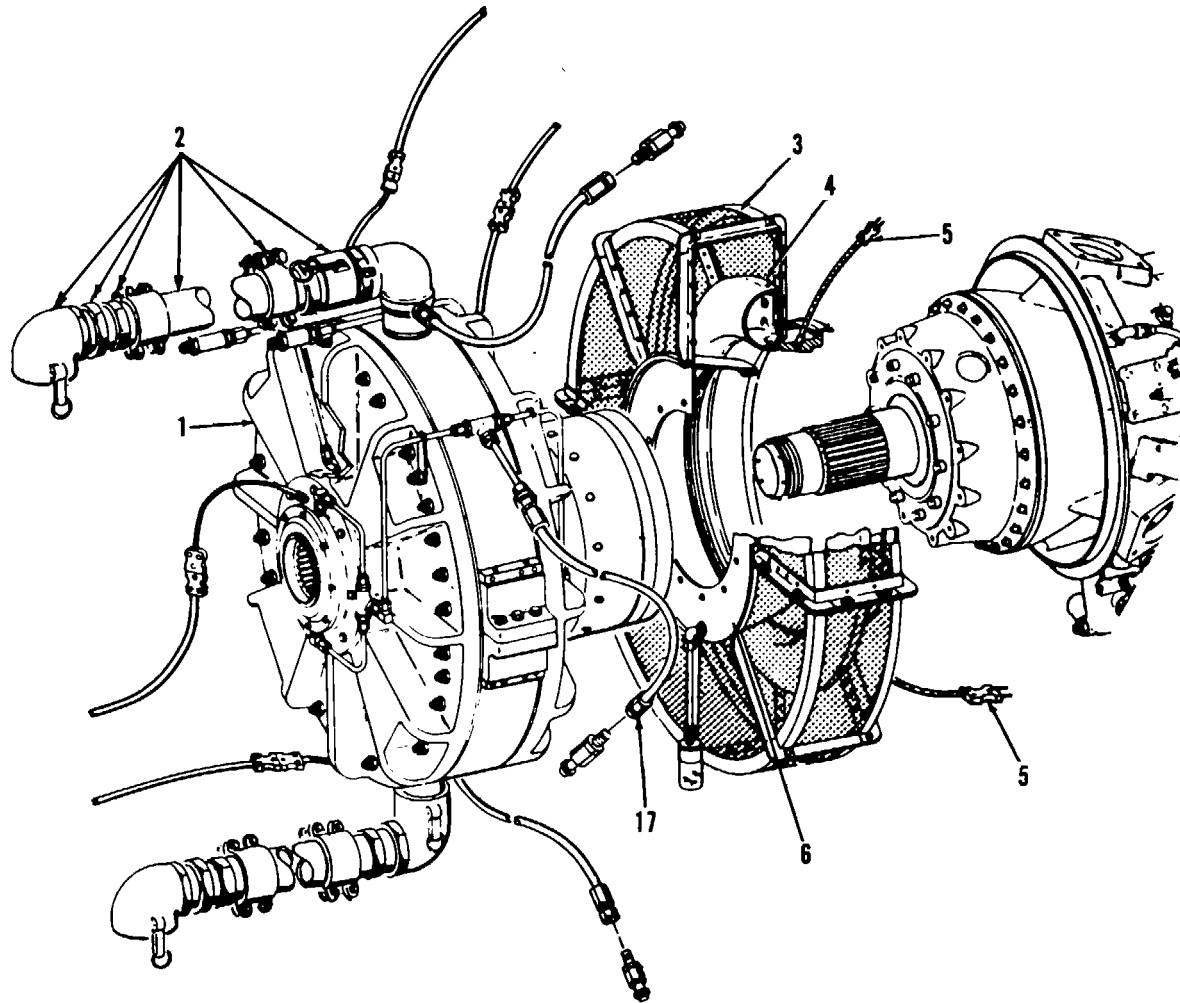

Figure 23. Modulator Engine, Aircraft T53, LTCT10741-02 (Sheet 1 of 5)

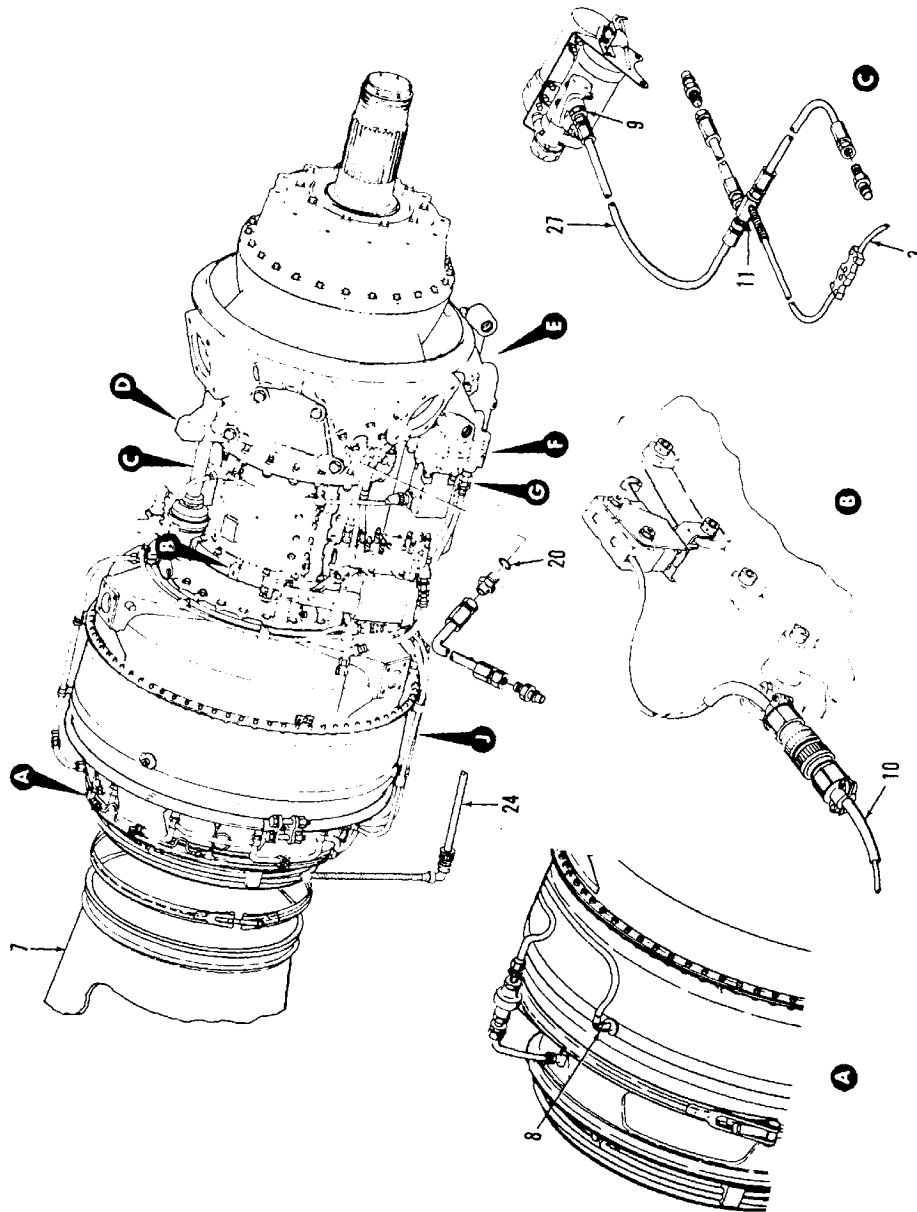

Figure 23. Modulator Engine, Aircraft T53 LTCT10471-02 (Sheet 2 of 5)

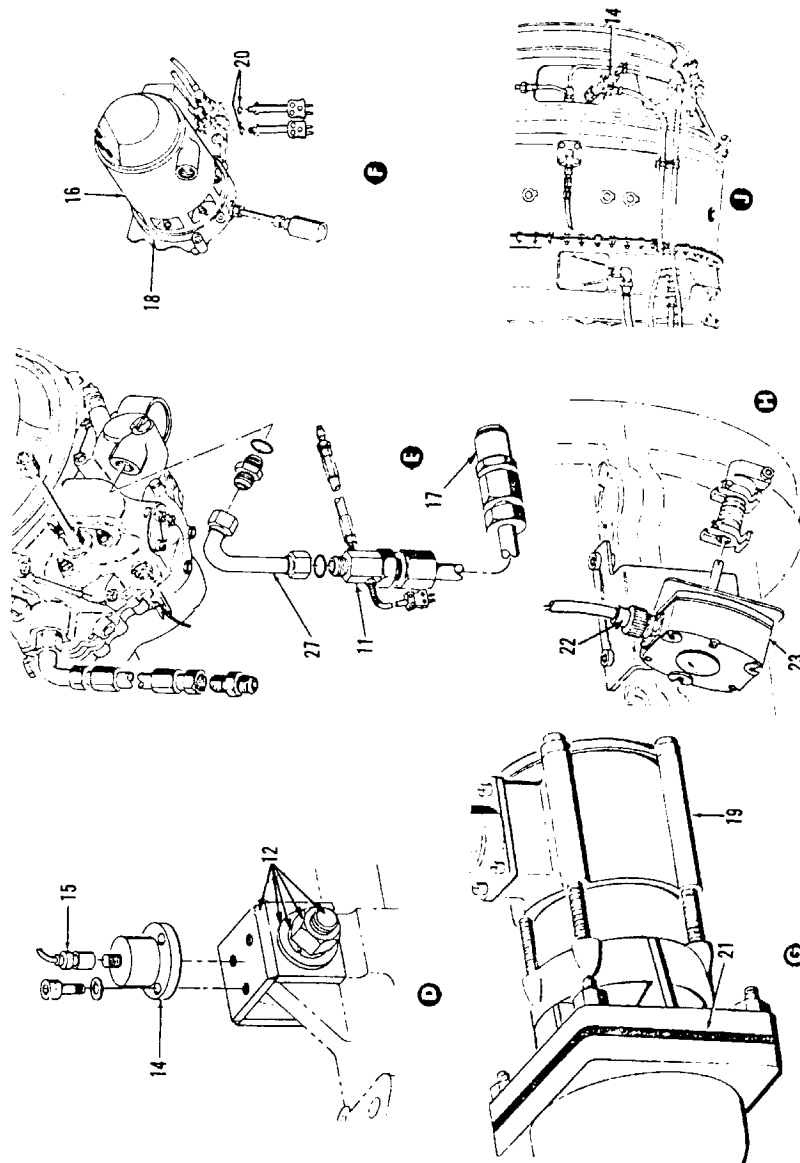

Figure 23. Modulator Engine, Aircraft T53 LTCT10471-02 (Sheet 3 of 5)

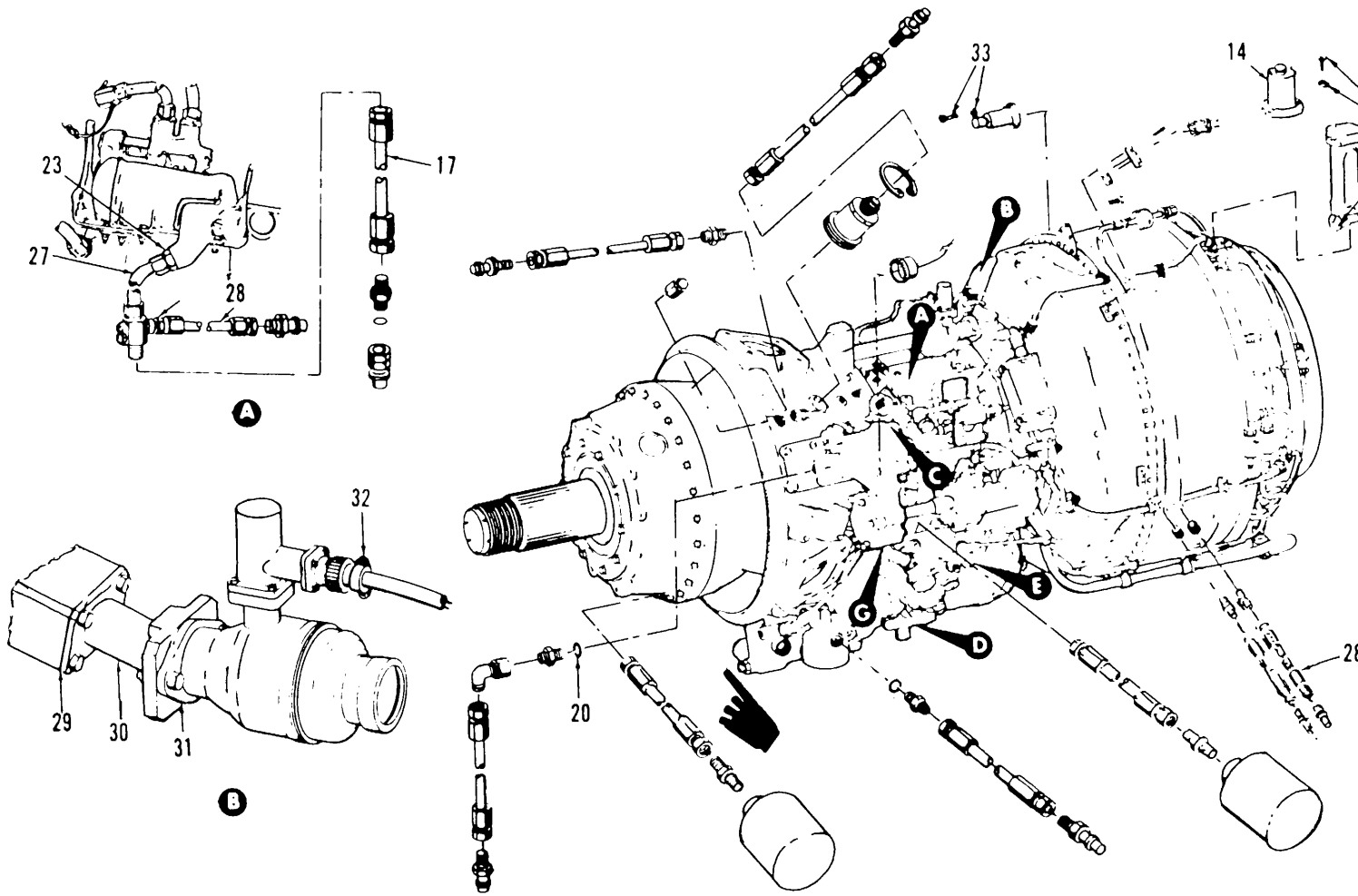

Figure 23. Modulator Engine, Aircraft T53 LTCT10471-02 (Sheet 4 of 5)

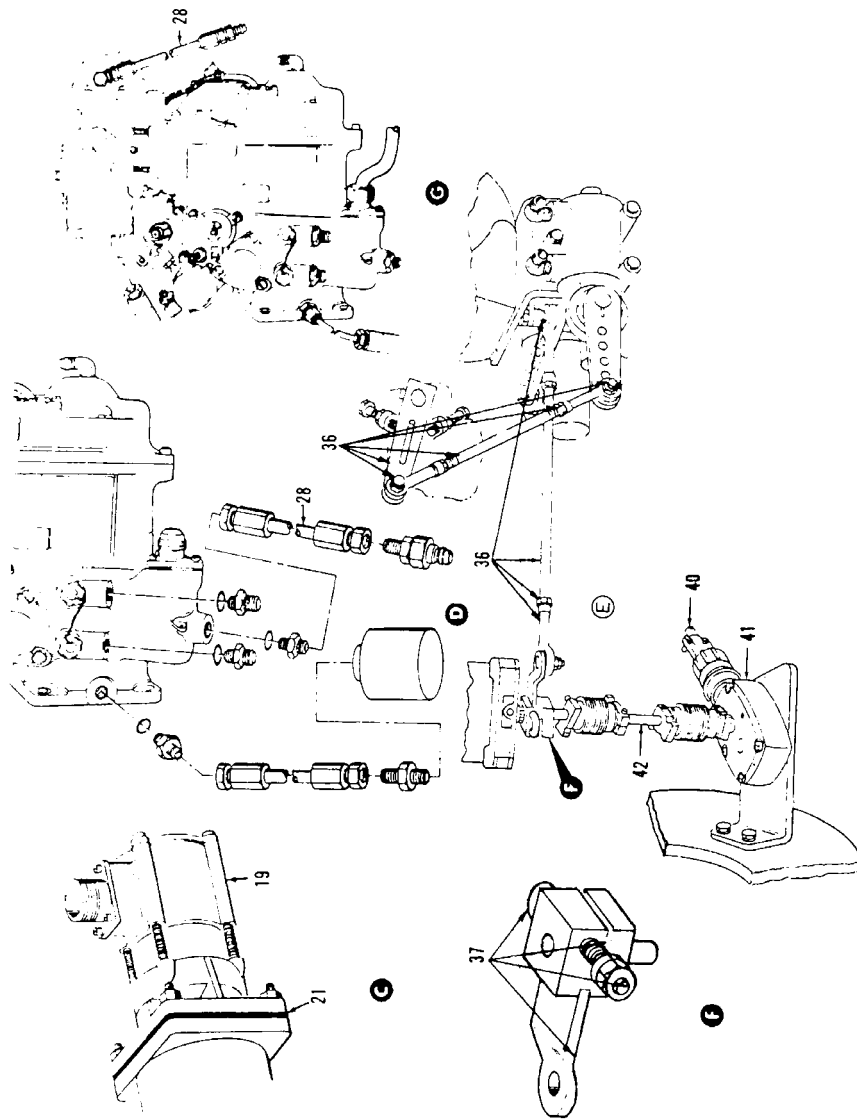

Figure 23. Modulator Engine, Aircraft T53 LTCT10471-02 (Sheet 5 of 5)

SECTION II

TM 55-4920-328-23P

(1) ILLUSTRATION		(2)	(3)	(4)	(5)	(6) DESCRIPTION	(7)	(8) QTY INC IN UNIT
(a) FIG NO.	(b) ITEM NO.	SMR CODE	FEDERAL STOCK NUMBER	PART NUMBER	FSCM	USABLE ON CODE	U/M	
23		PBFDD	4920-00-111-5365	LTCT1C471-02	91547	MODULATOR ENGINE ..... GH	EA	1
23	1	PBFDD	4920-00-848-4923	LTCTC00Y01	91547	•WATER BRAKE, ENGINESEE FIGURE 24 FOR BREAKDOWN	EA	1
23	2	PBFZZ	4720-00-222-6566	LTCT21690-03	91547	•HOSE ASSEMBLY .....	EA	1
23	3	PBFZZ	4920-00-919-0194	LTCT2155	91547	•SCREEN ASSEMBLY .....	EA	1
23	4	PBFZZ	4920-00-886-1291	LTCTS29	91547	•BELLMOUTH, CUTER.....	EA	1
23	5	PBFZZ	6685-00-727-4906	LTCT3991	91547	•THERMOCDUPLE, INLET.....	EA	2
23	6	PBFZZ	4920-00-886-1292	LTCTS30	S1547	•TRANSITION CODE ASSEMBLY.....	EA	1
23	7	PBFZZ	4920-00-76-2255	LTCT376	91547	•CONE, EXHAUST.....	EA	1
23	8	PBFZZ	4730-00-736-2061	LTCT346	91547	•REDUCER .....	EA	1
23	9	PBFZZ	5330-00-584-0149	NAS617-10	80205	•PACKING, PREFORMED .....	EA	1
23	10	PBFZZ	4920-00-176-3585	LTCT21340-01	91547	•CABLE ASSEMBLY .....	EA	1
23	11	PBFZZ	4920-00-917-9979	LTCT2144	91547	•FITTING ASSEMBLY .....	EA	1
23	12	PBFZZ	4920-00-858-0016	LTCT53S	91547	•ADAPTER INLET .....	EA	1
23	13	PBFZZ	4920-00-176-3514	LTCT21341-01	91547	•CABLE ASSEMBLY .....	EA	1
23	14	PBFZZ	6625-00-868-2695	4-118-0002	14028	•TRANSDUCER MOTIONAL .....	EA	1
23	15	XBFZZ		LTCT21339-01	91547	•CABLE ASSEMBLY .....	EA	1
23	16	PBFDD	2925-00-878-1136	204-060-200-1	97499	•STARTER, GENERATOR .....	EA	1
23	17	PBFZZ	4720-00-481-2459	MS28741-12-0840	96906	•HOSE ASSEMBLY .....	EA	3
23	18	PBFZZ	5330-00-023-7626	MS9136-01	96906	•PACKING, PREFORMED .....	EA	1
23	19	PBFZZ	6620-00-553-8892	MS25038-4	96906	•GENERATOR, TACHOMETE .....	EA	1
23	20	PBFZZ	5330-00-531-2070	NAS617-4	80205	•PACKING, REFORMED..... G	EA	1
23	21	PBFZZ	5330-00-023-7623	MS9134-01	96906	•GASKET.....	EA	2
23	22	PBFZZ	4920-00-176-3583	LTCT21337-01	91547	•CABLE ASSEMBLY .....	H EA	1
23	23	PBFZZ	6620-00-133-7903	23104-10BB	23667	•METER, FLOW .....	H EA	1
23	24	PBFZZ	4920-00-176-3582	LTCT21342-01	91547	•CABLE ASSEMBLY .....	EA	!
23	25	PBFZZ	5365-00-721-4828	MS16625-1102	96906	•RING, RETAINING .....	EA	1
23	26	PBFZZ	5330-00-263-8032	MS29512-10	96906	•PRACKING, PREFORMED.....	EA	1
23	27	XBFZZ		MS8000K720G	96906	•HOSE ASSEMBLY .....	EA	3
23	28	PBFZZ	4720-00-481-3095	LTCT21882-01	91547	•HOSE ASSEMBLY.....	EA	4
23	29	PBFZZ	5330-00-584-7138	L-160-299-02	91547	•GASKET.....	EA	1
23	30	PBFZZ	4920-00-165-3931	LTCT21682-01	91547	•ADAPTER, FLANGE.....	EA	1
23	31	PBFZZ	5330-00-087-1614	2-100-055-02	91547	•GASKET.....	EA	1
23	32	XBFZZ		LTCT21686-01	91547	•CABLE ASSEMBLY .....	EA	1
23	33	PBFZZ	4920-00-572-6118	LTCT433	91547	•ADAPTER, VIBRATION.....	EA	1
23	34	PBFZZ	5330-00-182-3011	LTCT21868-01	91547	•GASKET.....	EA	1
23	35	PBFZZ	4920-00-856-6088	LTCT428	91547	•MOUNT, PICK-UP , ..... G	EA	1
23	36	PBFZZ	4920-00-470-4415	LTCT8764-03	91547	•LINKAGE ASSEMBLY.....	EA	1



**SECTION II**

**TM 55-4920-328-23P**

(1) ILLUSTRATION		(2)	(3)	(4)	(5)	(6) DESCRIPTION	(7)	(8) QTY INC IN UNIT
(a) FIG NO.	(b) ITEM NO.	SMR CODE	FEDERAL STOCK NUMBER	PART NUMBER	FSCM	USABLE ON CODE	U/M	
23	37	PBFZZ	4920-00-483-1264	LTCT21906-01	91547	•FIXTURE, INDICATOR .....	EA	1
23	38	PBFZ7	4920-00-833-8196	LTCT8765-01	91547	•LINK ASSEMBLY .....	EA	1
23	39	PBFZZ	4920-00-253-1713	LTCT8773-01	91547	•MOUNT, HYDRAULIC .....	EA	1
23	40	PBFZZ	4920-00-177-3052	LTCT21336-01	91547	•CABLE, SPECIAL.....	EA	1
23	41	PBFZZ	6610-00-663-4052	23104-388	19315	•TRANSMITTER, POSITION .....	EA	1
23	42	PBFZZ	4920-00-831-0675	LTCT8761-01	91547	•COUPLER ASSEMBLY.....	EA	1

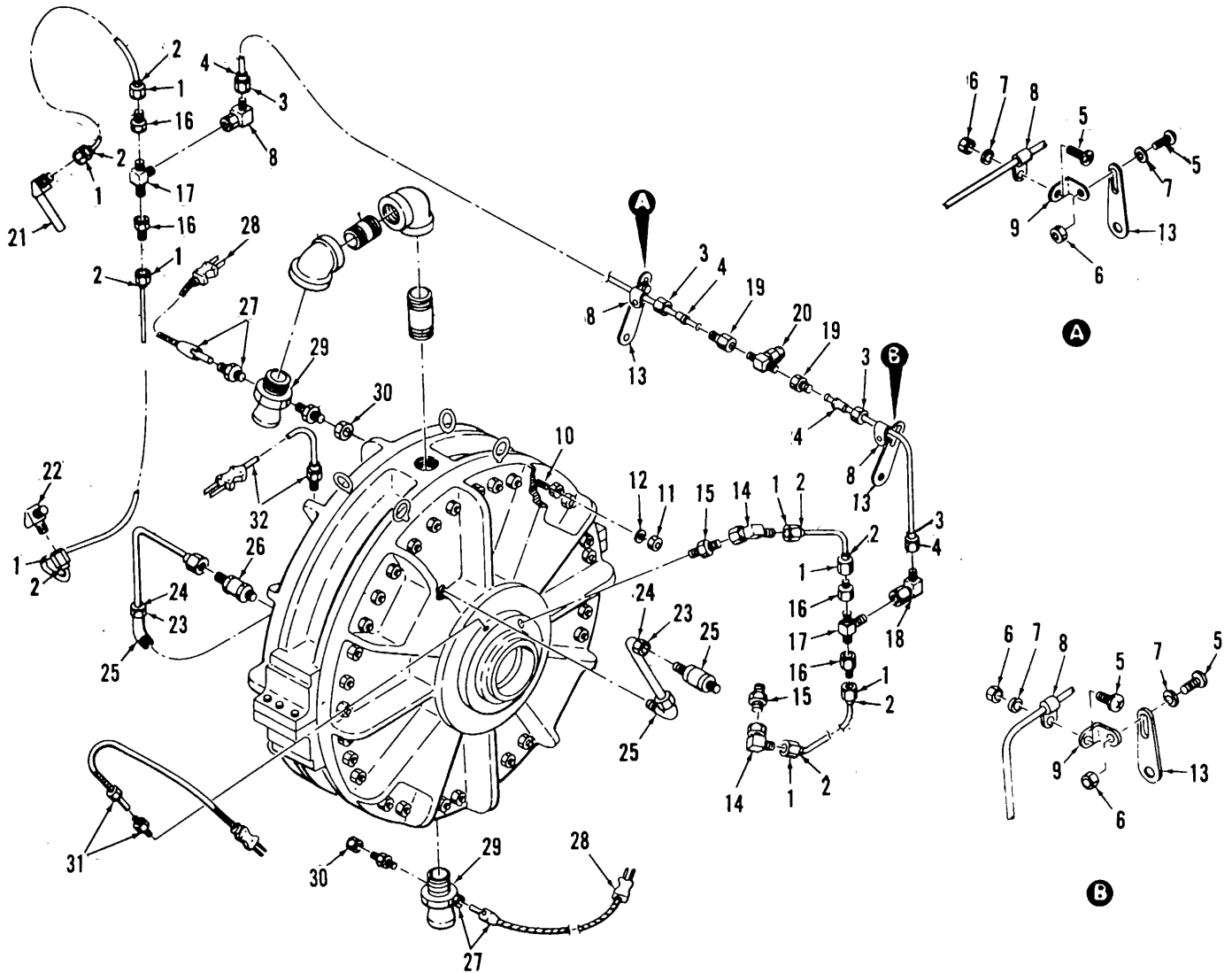

Figure 24. Water Brake Assembly-LTCT7001Y01 (Sheet 1 of 3)  
81

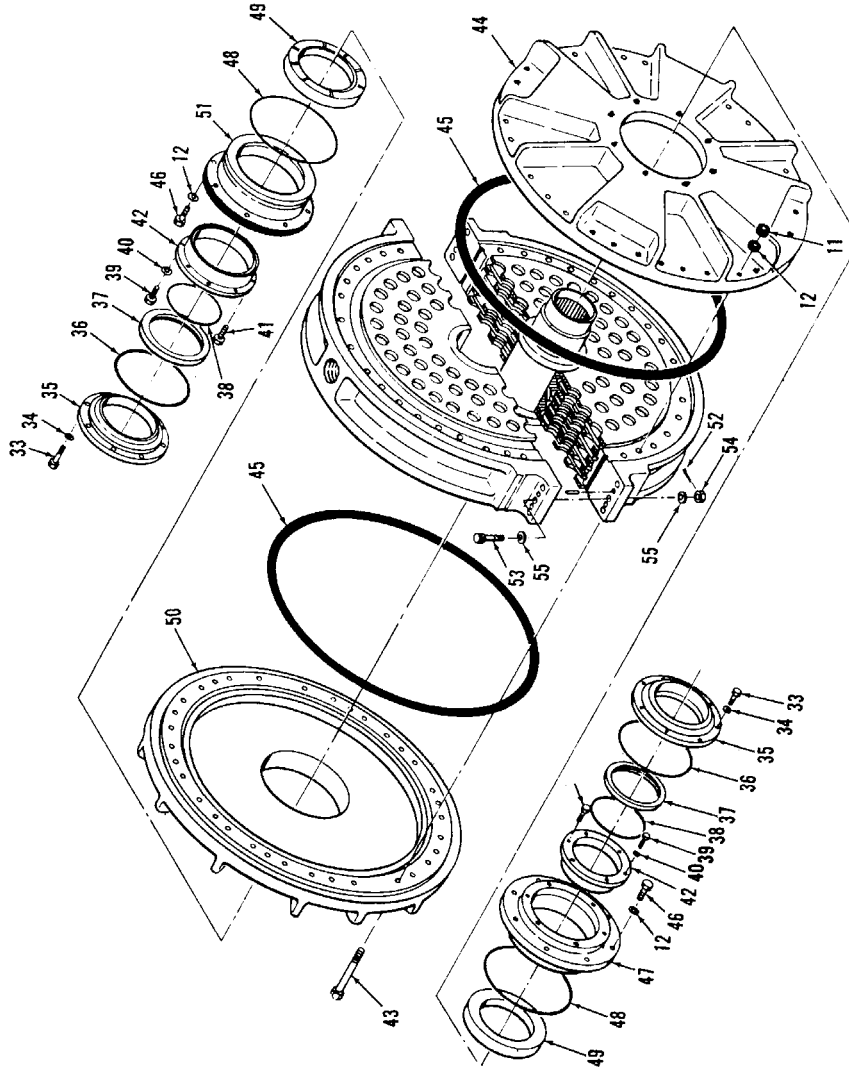

Figure 24. Water Brake Assembly-LTCT7001Y01 (Sheet 2 of 3)  
82

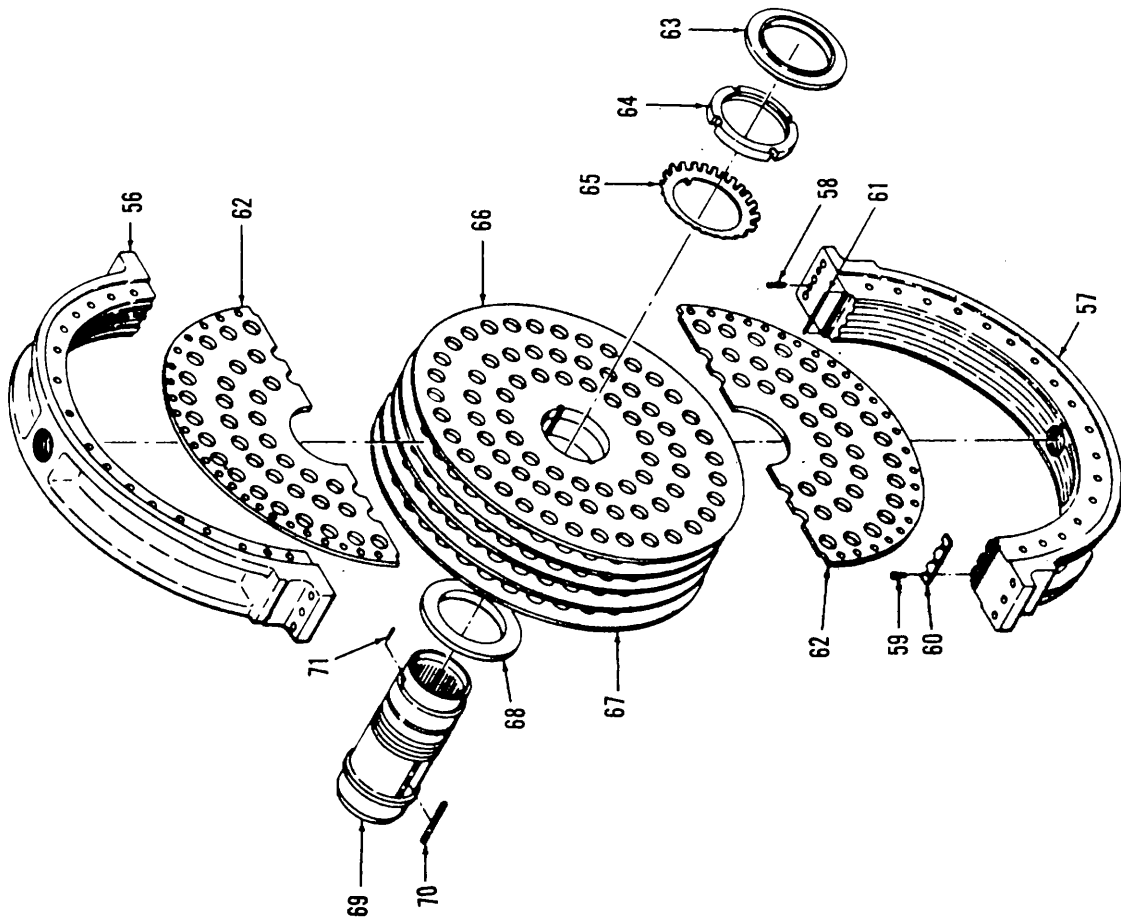

Figure 24. Water Brake Assembly-LTCT7001Y01 (Sheet 3 of 3)  
83

## SECTION II

TM 55-4920-328-23P

(1) ILLUSTRATION		(2)	(3)	(4)	(5)	(6) DESCRIPTION	(7)	(8) QTY INC IN UNIT
(a) FIG NO.	(b) ITEM NO.	SMR CODE	FEDERAL STOCK NUMBER	PART NUMBER	FSCM	USABLE ON CODE	U/M	
24		PBFDD	4920-00-848-4923	LTCT7C01Y01	91547	WATER BRAKE ASSEMBLY.....	EA	1
24	1	PBFZZ	4730-00-222-1912	AN818-4	88044	NUT, TUBE COUPLING .....	EA	8
24	2	PBFZZ	4730-00-580-7471	MS20819-4J	96906	SLEEVE, FLARED TUBE.....	EA	8
24	3	PRFZZ	4730-00-203-3831	AN818-6	88044	•NUT, TUBE COUPLING .....	EA	4
24	4	PBFZZ	4730-00-278-0682	MS20819-6	96906	•SLEEVE.FLARED TUBE .....	EA	4
24	5	PBFZZ	5305-00-912-4818	MS35276-261	96906	•SCREW, MACHINE .....	EA	2
24	6	PBFZZ	5310-00-807-1467	MS21042-3	96906	•NUT, SELF-LOCKING .....	EA	2
24	7	PBFZZ	5310-00-167-0801	AN960C010	88044	•WASHER, FLAT .....	EA	2
24	8	PBFZZ	5340-00-764-7051	MS21333-69	96906	•CLAMP, LOOP .....	EA	2
24	9	PBFZZ	5340-00-760-7366	MSS592-005	96906	•BRACKET, ANGLE .....	EA	2
24	10	PBFZZ	5306-00-150-3516	AN6-74A	88044	•BOLT.MACHINE .....	EA	1
24	11	PBFZZ	5310-00-950-0039	MS21044N6	96906	•NUT, SELF-LOCKING .....	EA	1
24	12	PBFZZ	5310-00-167-0821	AN960-616	88044	•WASHER, FLAT .....	EA	1
24	13	XBFZZ		LTCT10358-01	91547	•BRACKET, LUBE LINE .....	EA	1
24	14	P8FZZ	4730-00-883-7620	RAS2000-4	98660	•ELBCW, PIPE .....	EA	2
24	15	PBFZZ	4730-00-057-0665	A1000C4	98660	•ADAPTER, STRAIGHT .....	EA	2
24	16	PRFZZ	4730-00-947-1215	A55C6-4	98660	•REDUCER .....	EA	2
24	17	PBFZZ	4730-00-414-3341	A3200-6	98660	•TEE, TUBE .....	EA	2
24	18	PBFZZ	4730-00-618-5372	RAS20006	98660	•ELBOW, TUBE .....	EA	2
24	19	PBFZZ	4920-00-833-1575	A55-10-6	98660	•ADAPTER, WATER BRAKE.....	EA	2
24	20	PBFZZ	4730-00-784-2833	A3200-10	98660	•TEE, TUBE .....	EA	2
24	21	PBFZZ	4730-00-875-8869	A203L4	98660	•ELBOW, TUBE .....	EA	1
24	22	XBFZZ		A01L4	98660	•ELBOW, PIPE TO TUBE .....	EA	1
24	23	PBFZZ	4730-00-722-4891	ANB18-8	88044	•NUT, TUBE COUPLING .....	EA	4
24	24	PBFZZ	4730-00-433-3376	MS20819-8D	96906	•SLEEVE, FLARED, TUBE .....	EA	4
24	25	PBFZZ	4730-00-057-6A13	MS20823-8J	96906	•ELBOW, PIPE TO TUBE .....	EA	2
24	26	PBFZZ	4820-00-802-1123	259T8TT	91816	•VALVE, CHECK .....	EA	2
24	27	PBFZZ	4920-00-904-2434	TF2697-45	50625	•PROBE.WATER BRAKE .....	EA	2
24	28	PBFZZ	6685-00-869-8167	2PSSJX	99125	•PLUG, THERMOCOUPLE.....	EA	2
24	29	PBFZZ	4730-00-115-3740	MS27022-12	96906	•COUPLING.HALF, QUICK.....	EA	1
24	30	PBFZZ	4730-00-204-3492	AN929-4C	88044	•CAP, TUBE .....	EA	2
24	31	PBFZZ	6685-00-179-4958	5J252103-1-2	99195	•THERMOCOUPLE .....	EA	1
24	32	PBFZZ	6685-00-179-4958	5J252101-1-2	99195	•THERCCOUPLE .....	EA	1
24	33	PBFZZ	5305-00-983-9653	MS24673-10	96906	•SCREW, CAP, SOCKET .....	EA	8
24	34	PBFZZ	5310-00-141-1795	AN960-416	88044	•WASHER, FLAT .....	EA	8
24	35	PBFZZ	4920-00-831-0455	LTCTB723	91547	•SEAL ASSEMBLY .....	EA	1
24	36	PBFZZ	5330-00-111-3756	ARP568-259N398-7	02697	•PACKING.PREFORMED .....	EA	1
24	37	PBFZZ	5330-00-837-4035	LTCT8724	91547	•SEAL, RING METAL .....	EA	2
24	38	PBFZZ		5-416-47-071	02697	•PACKING, PREFORMED .....	EA	2
24	39	PBFZZ	5305-00-925-4717	MS35275-231	96906	•SCREW, MACHINE .....	EA	12

SECTION II

TM 55-4920-328-23P

(1) ILLUSTRATION		(2)	(3)	(4)	(5)	(6) DESCRIPTION	(7)	(8) QTY INC IN UNIT
(a) FIG NO.	(b) ITEM NO.	SMR CODE	FEDERAL STOCK NUMBER	PART NUMBER	FSCM	USABLE ON CODE	U/M	
24	40	PBFZZ	5310-00-722-5998	MS15795-305	96906	•WASHER, FLAT .....	EA	2
24	41	PBFZZ	5305-00-940-9486	MS35275-224	96906	•SCREW, MACHINE .....	EA	6
24	42	PBFZZ	4s20-00-855-6060	LTCTB749	91547	•SLEEVE ASSEMBLY .....	EA	2
24	43	PBFZZ	5306-00-971-7708	AN6-72A	88044	•BOLT, MACHINE .....	EA	35
24	44	XBFZZ		LTCT8757-01	91547	•CAP, WATER BRAKE .....	EA	1
24	45	PBFZZ	5330-00-182-3228	2-219N398-7	02697	••PACKING, PREFORMED .....	EA	1
24	46	PBFZZ	5306-00-150-9323	HS20074-06-11	96906	••BOLT, MACHINE .....	EA	16
24	47	XBFZZ		LTCT8652-01	91547	••BEARING HOUSING .....	EA	1
24	48	PBFZZ		5-168N398-7	02697	••PACKING, PREFORMED .....	EA	1
24	49	PBFZZ	4920-00-837-3941	LTCT8750	91547	••BEARING ASSEMBLY .....	EA	2
24	50	XBFZZ		LTCT7002Y01	91547	•CAP, WATER BRAKE .....	EA	1
24	51	PBFZZ	4920-00-230-2917	LTCT8651-01	91547	••BEARING HOUSING .....	EA	1
24	52	PBFZZ	5315-00-234-1864	MS24665-302	96906	•PIN, COTTER .....	E A	1
24	53	PBFZZ	5306-00-438-7517	AN8C25	88044	•BOLT, MACHINE .....	EA	6
24	54	PBFZZ	5'10-00-982-4574	MS21045C8	96906	•NUT, SELF-LOCKING .....	EA	6
24	55	PBFZZ	5310-00-167-8006	AN960C816	88044	•WASHER, FLAT .....	EA	6
24		XBFZZ		LTCT8641	91547	•HOUSING ASSEMBLY .....	EA	1
24	56	XBFZZ		LTCT8641-01	91547	••CASTING, TOP .....	EA	1
24	57	XBFZZ		LTCT8641-02	91547	••CASTING, BOTTOM .....	EA	1
24	58	PBFZZ		MHS9390-850	96906	••PIN, STRAIGHT .....	EA	2
24	59	PBFZZ	5305-00-151-9520	KS812-1032-8	56878	••SCREW, CAP, SOCKET .....	EA	12
24	60	PBFZZ	4920-00-837-4113	LTCT8646	91547	••CLAMP, STATOR .....	EA	1
24	61	PBFZZ	5330-00-115-6062	ARP568-130N398-7	02697	••PACKING, PREFORMED .....	EA	1
24	62	PBFZZ	4920-00-837-3940	LTCT8645	91547	••STATOR .....	EA	4
24		XBFZZ	4920-00-837-4185	LTCT8630-01	91547	••ROTOR ASSEMBLY .....	EA	1
24	63	XBFZZ		LTCT8649-01	91547	•••SEAL, FRONT .....	EA	1
24	64	XBFZZ	5310-01-033-5251	LTCT8647	91547	•••NUT, LOCK .....	EA	1
24	65	PBFZZ	5310-00-186-0985	W30	52676	•••WASHER, KEY .....	EA	1
24	66	XBFZZ		LTCT8644	91547	•••ROTOR .....	EA	2
24	67	XBFZZ		LTCT8643	91547	•••ROTOR .....	EA	3
24	68	XBFZZ		LTCT8648-01	91547	•••SEAL, REAR .....	EA	1
24	69	XBFZZ		LTCT8642-01	91547	•••SHAFT ASSEMBLY .....	EA	1
24	70	XBFZZ		LTCT8655-01	91547	•••KEY .....	EA	2
24	71	XBFZZ		MS9390-01	96906	•••PIN, STRAIGHT .....	EA	4

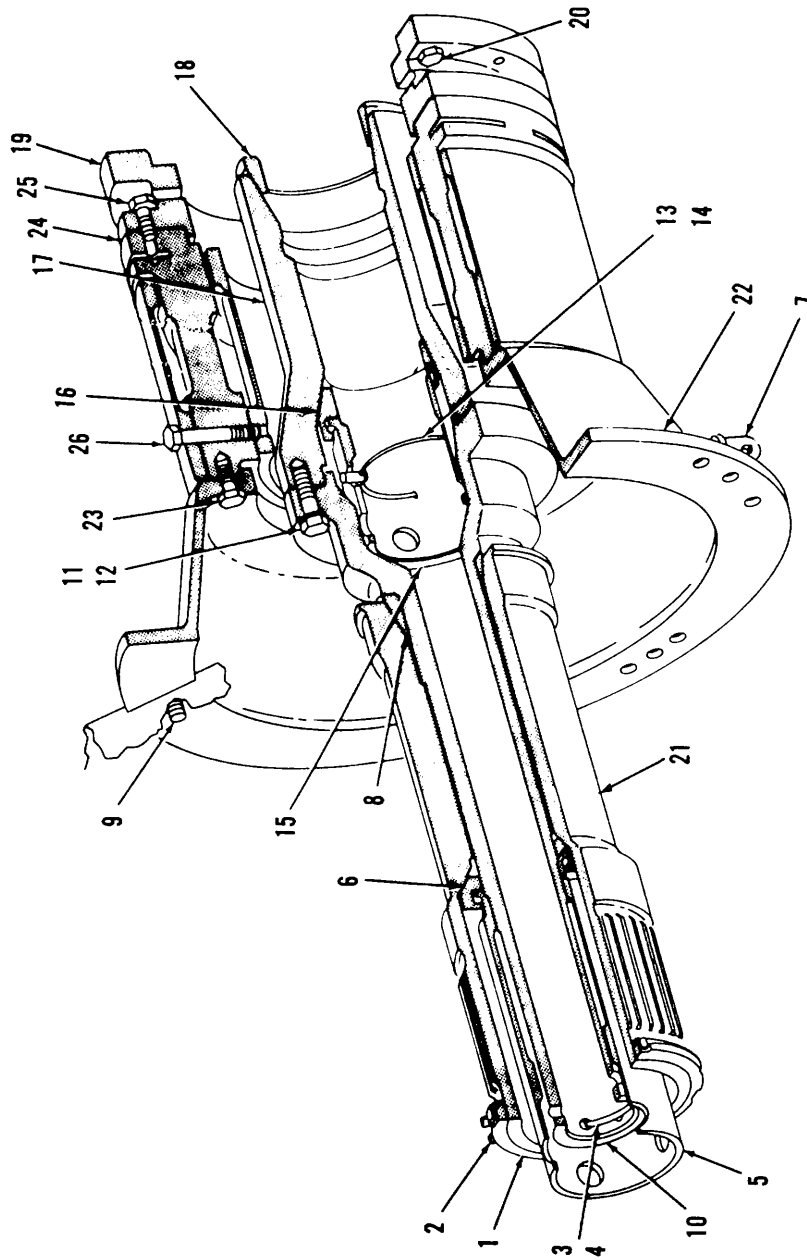

Figure 25. Torque System-LTCT7001Y01  
86

SECTION II

TM 55-4920-328-23P

(1) ILLUSTRATION		(2)	(3)	(4)	(5)	(6) DESCRIPTION	(7)	(8)
(a) FIG NO.	(b) ITEM NO.	SMR CODE	FEDERAL STOCK NUMBER	PART NUMBER	FSCM	USABLE ON CODE	U/M	QTY INC IN UNIT
<b>TORQUE SYSTEM</b>								
25		PBFDD	4920-00-848-4923	LTCTT7000Y01	91547	TORQUE SYSTEM .....	EA	1
25	1	PBFZZ	5310-00-853-8515	LTCT7005Y	91547	•NUT, PLAIN, ROUND .....	EA	1
25	2	PBFZZ	5310-00-859-9214	LTCT7006Y	91547	•WASHER, KEY .....	EA	1
25		PBFZZ	4920-00-829-7799	LTCT7012Y01	91547	•LOCK RING .....	EA	1
25	3	XBFZZ		LTCT7012Y03	91547	••PIN .....	EA	1
25	4	XBFZZ		LTCT7012Y02	91547	••RING .....	EA	1
25	5	PBFZZ	4920-00-837-4140	LTCT7011Y	91547	•ADAPTER, WATER BRAKE.....	EA	1
25	6	XBFZZ	1610-00-497-7883	MS5007-40	96906	•CONE, BARREL .....	EA	1
25	7	PBFZZ	5315-00-078-2786	LTCT7020Y	91547	•PIN, STRAIGHT, HEADLESS.....	EA	1
25	8	PBFZZ	5365-00-065-0655	M5500B-40	96906	•CONE, PROP HUB.....	EA	1
25	9	PBFZZ	5306-00-582-6911	ANBCH10	88044	•BOLT, MACHINE .....	EA	12
25	10	XBFZZ		LTCT7009Y	91547	•SHAFT, EXTENSION .....	EA	1
25	11	PBFZZ	5306-00-638-5776	AN101517	88044	BOLT, MACHINE.....	EA	12
25	12	PBFZZ	5310-00-869-4279	STD3023K6	91547	•WASHER, KEY .....	EA	12
25		PBFZZ	4920-00-848-4953	LTCT8697-01	91547	•RING, ASSEMBLY .....	EA	1
25	13	XBFZZ		LTCT86S7-03	91547	••PIN .....	EA	1
25	14	XBFZZ		LTCT8697-02	91547	••RING .....	EA	1
25	15	XBFZZ		MS5011-50	96906	•NUT, PROP HUB.....	EA	1
25	16	XBFZZ		M55007-50	96906	•CONE, PROPELLER .....	EA	1
25	17	XBFZZ		LTCT7007Y	91547	•HUB, SHAFT.....	EA	1
25	18	XBFZZ	5365-00-065-0655	MSS008-50A	96906	•BUSHING, TAPERED.....	EA	1
25	19	XBFZZ		LTCT7019Y	91547	•ADAPTER .....	EA	1
25	20	PBFZZ	5306-00-182-1953	ANSCH12A	88044	•BOLT , MACHINE .....	EA	12
25	21	XBFZZ	4920-00-833-1579	LTCT7004Y	91547	•SHAFT ADAPTER .....	EA	1
25	22	XBFZZ		LTCT7013-01	91547	•ADAPTER, WATER.....	EA	1
25	23	PBFZZ	5306-00-639-2395	AN6CH7A	88044	•BOLT, MACHINE .....	EA	12
25	24	XBFZZ		LTCT7018Y	91547	•ADAPTER, TORQUE .....	EA	1
25	25	PBFZZ	5306-00-582-6711	AN6CH10A	88044	•BOLT, MACHINE .....	EA	12
25	26	PBFZZ	5306-00-182-1867	AN4CH22A	88044	•BOLT, MACHINE .....	EA	12



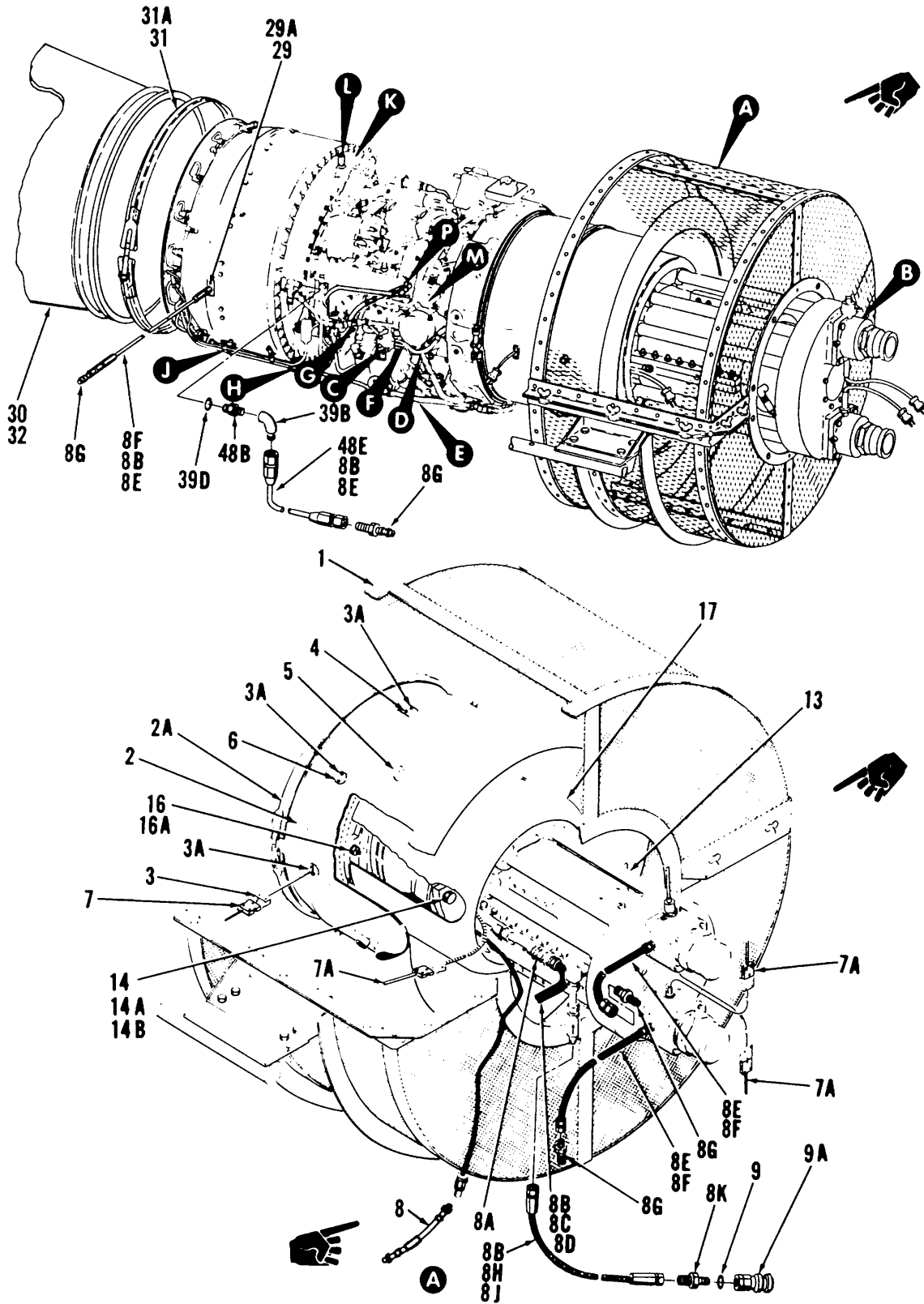

Figure 26. Modulator Engine, Aircraft-LTCT7001Y01 (Sheet 1 of 11)  
Change 4 88

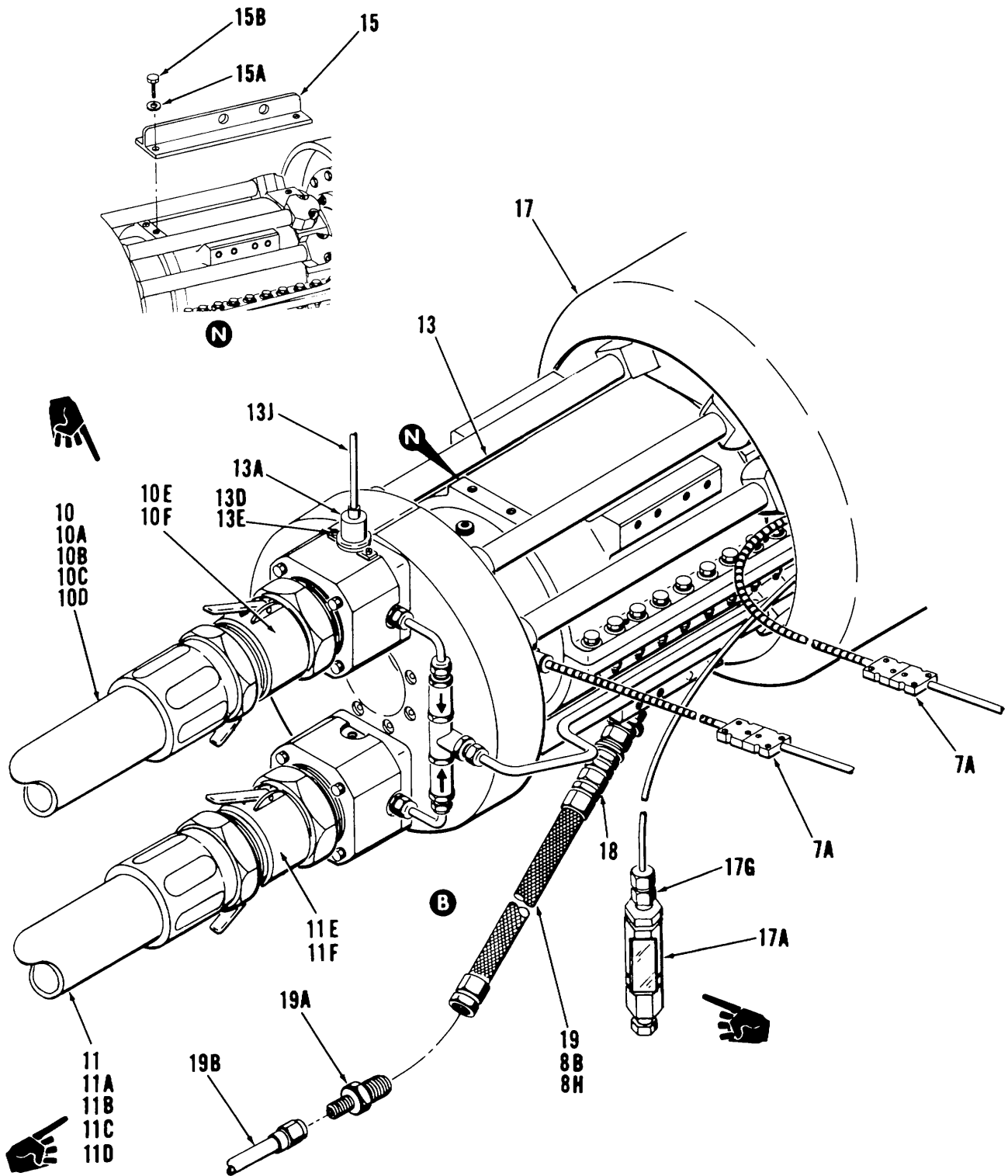

Figure 26. Modulator Engine, Aircraft-LTCT7001Y01 (Sheet 2 of 11) ■  
 Change 4 89

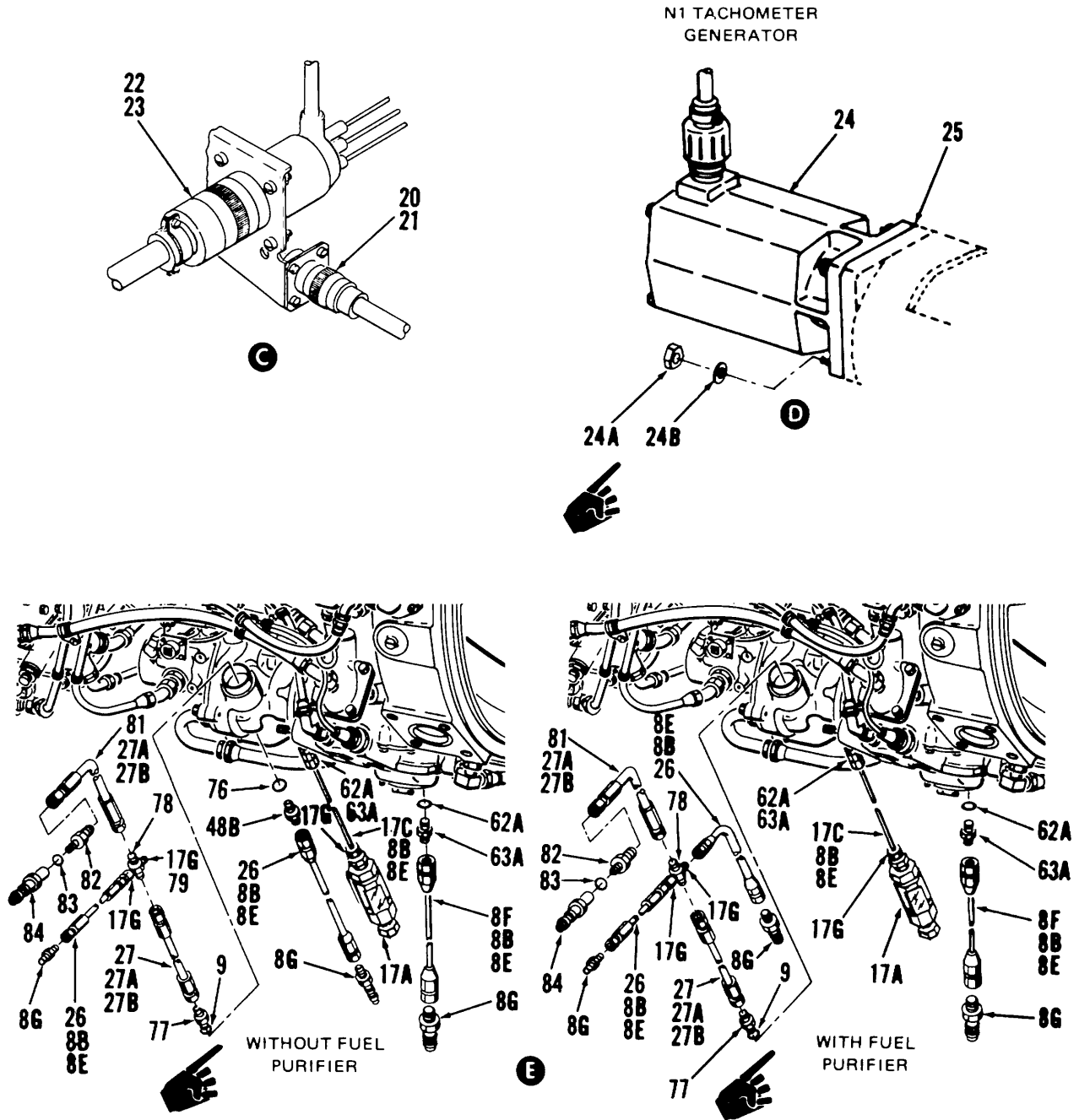
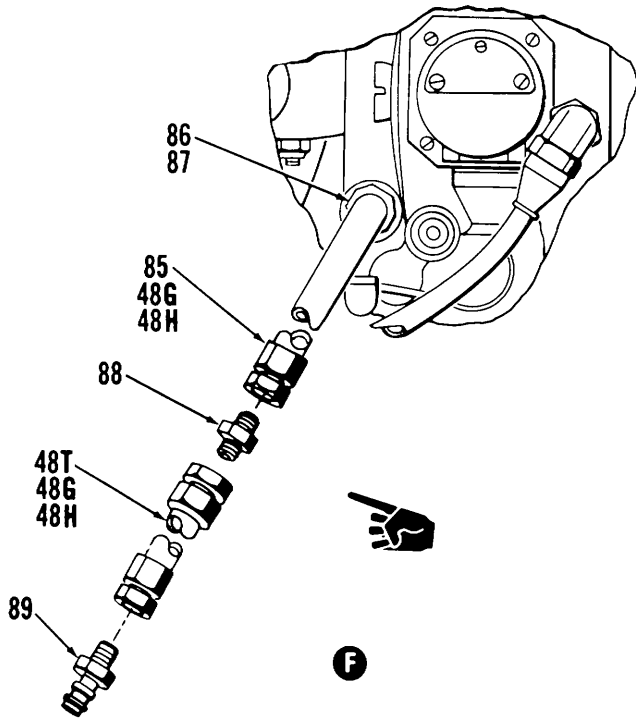
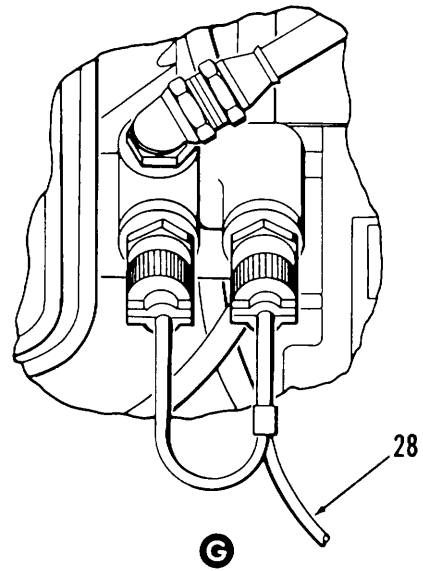

Figure 26. Modulator Engine, Aircraft-LTCT7001Y01 (Sheet 3 of 11)  
Change 4 90

T55-L-11, L-712



T55-L-11



T55-L-11

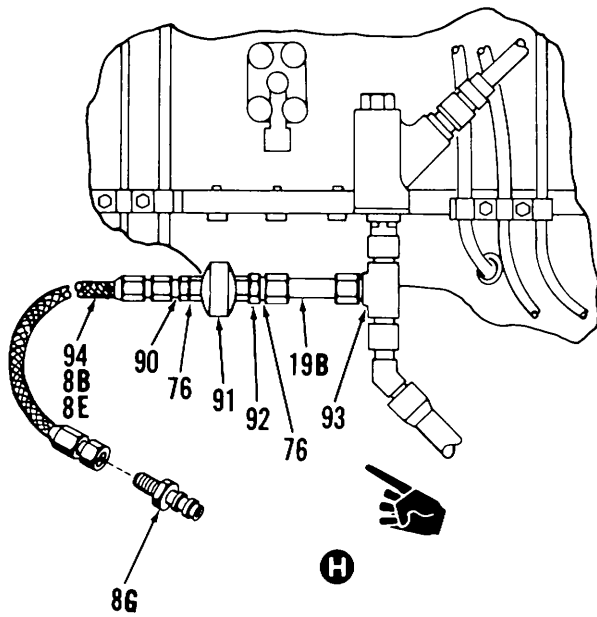

T55-L-7, L-7C

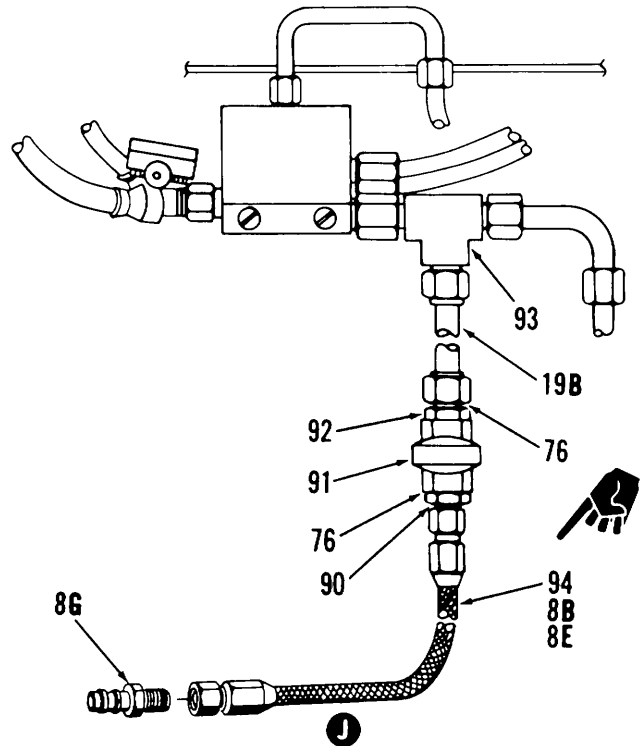

Figure 26. Modulator Engine, Aircraft-LTCT7001Y01 (Sheet 4 of 11)  
Change 4 91

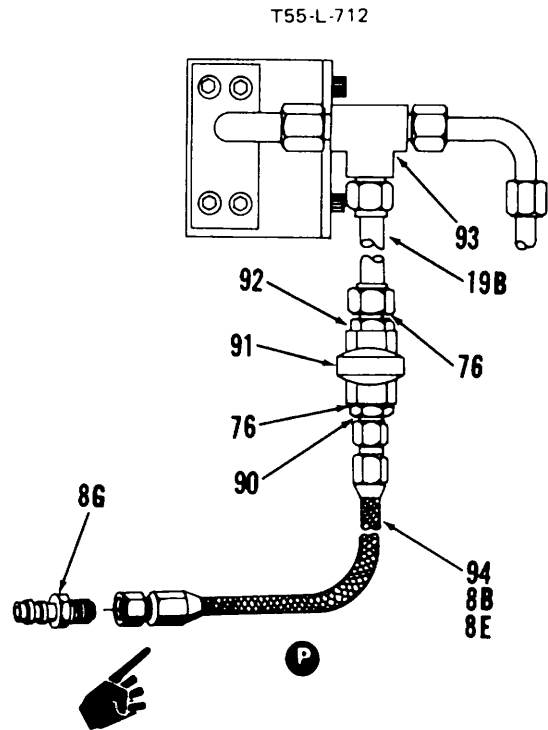
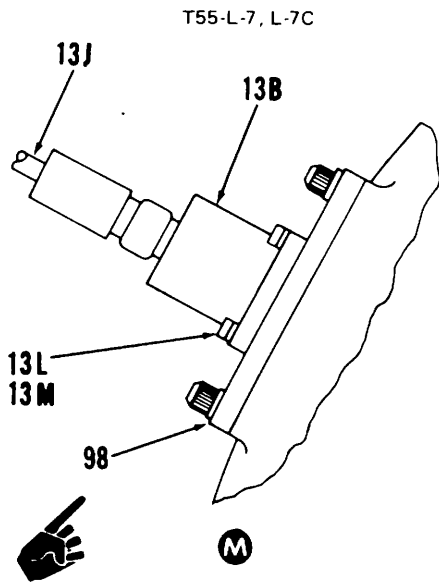
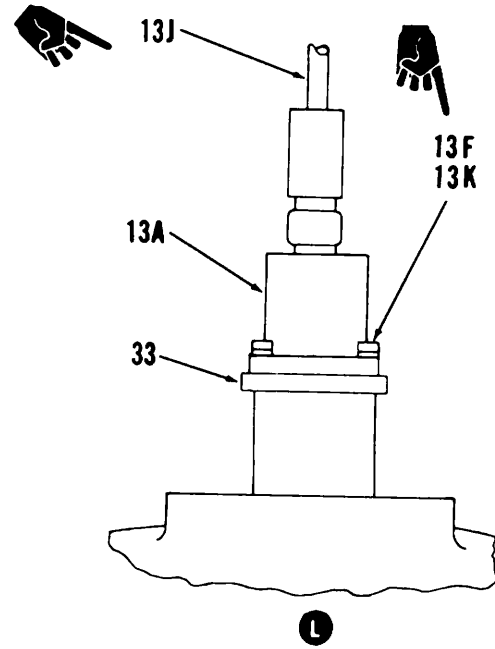
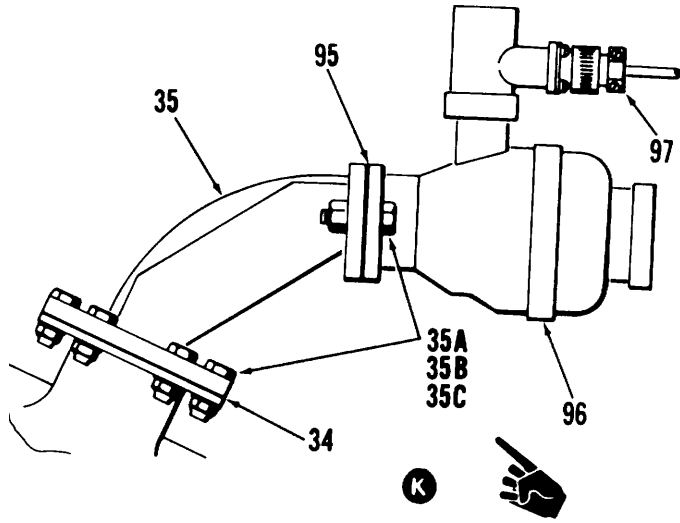
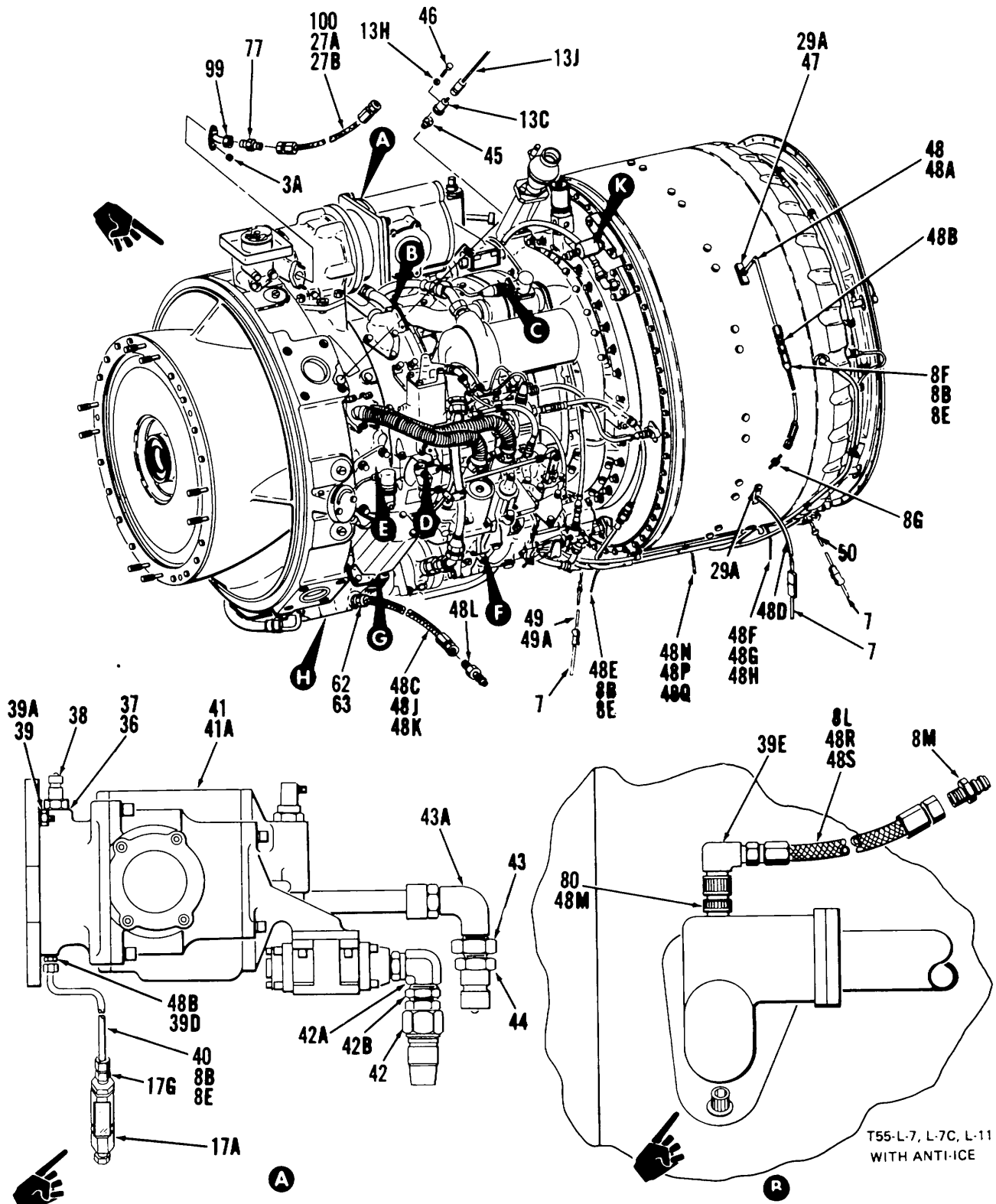
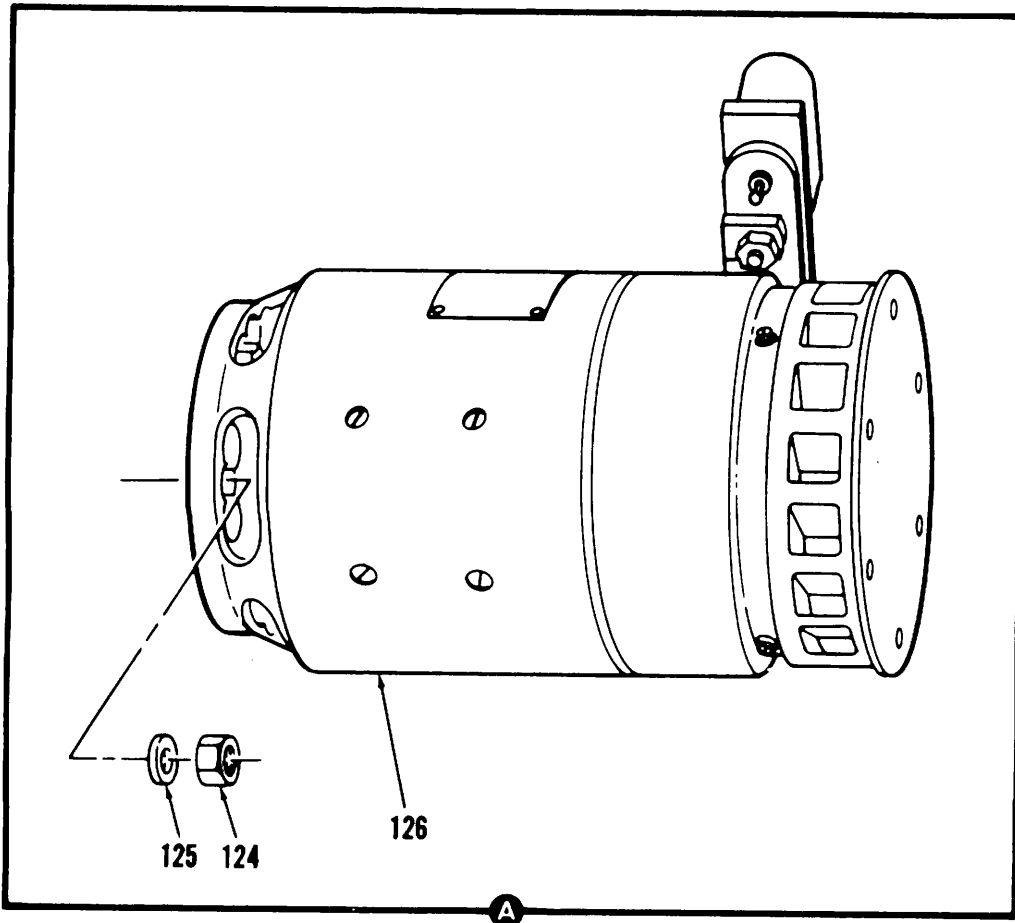
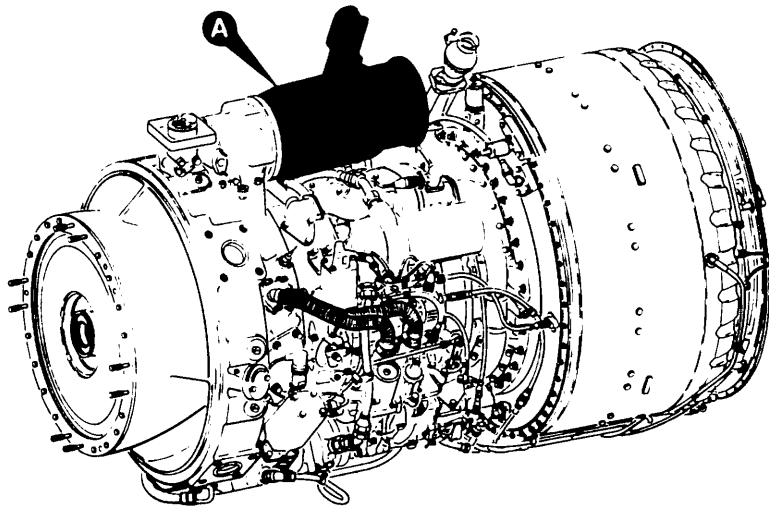

Figure 26. Modulator Engine, Aircraft-LTCT7001Y01 (Sheet 5 of 11)  
Change 4 92



T55-L-7, L-7C, L-11  
WITH ANTI-ICE

Figure 26. Modulator Engine, Aircraft-LTCT7001Y01 (Sheet 6 of 11)  
Change 4 92.1



■ Figure 26. Modulator Engine, Aircraft-LTCT7001Y01 (Sheet 7 of 11)  
Change 4 92.2

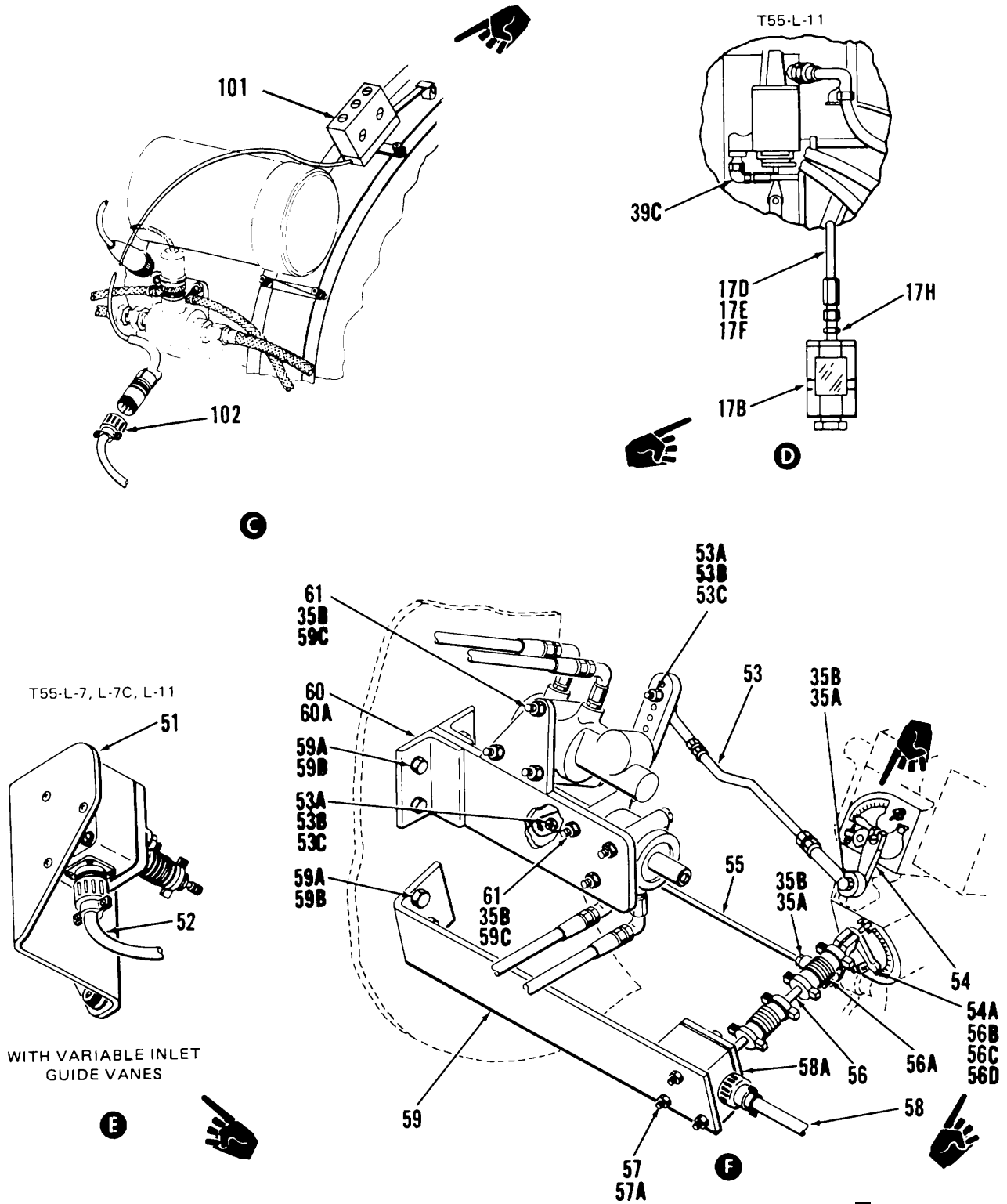

Figure 26. Modulator Engine, Aircraft-LTCT7001Y01 (Sheet 8 of 11)  
Change 4 92.3



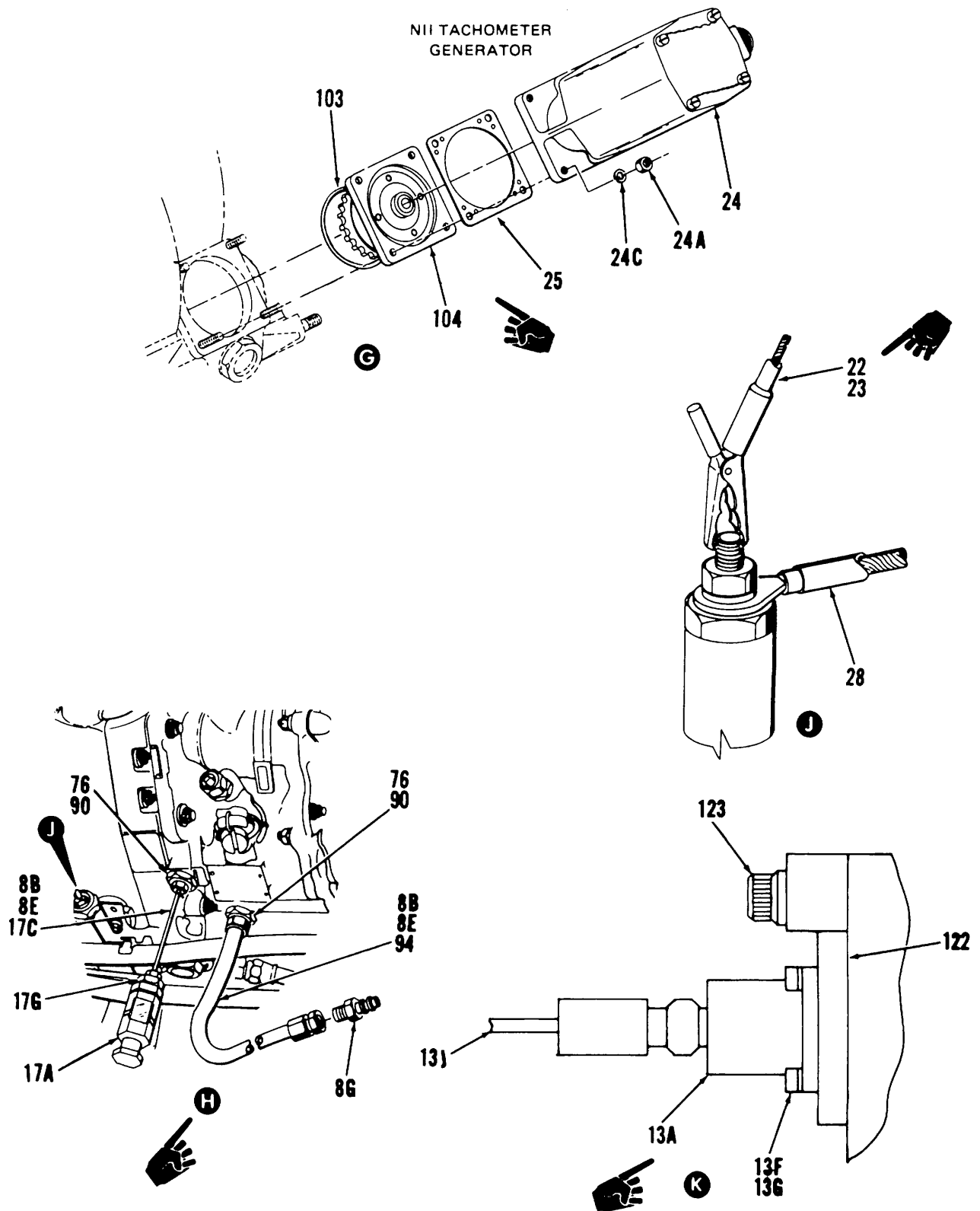

Figure 26. Modulator Engine, Aircraft-LTCT7001Y01 (Sheet 9 of 11)  
Change 4 92.4

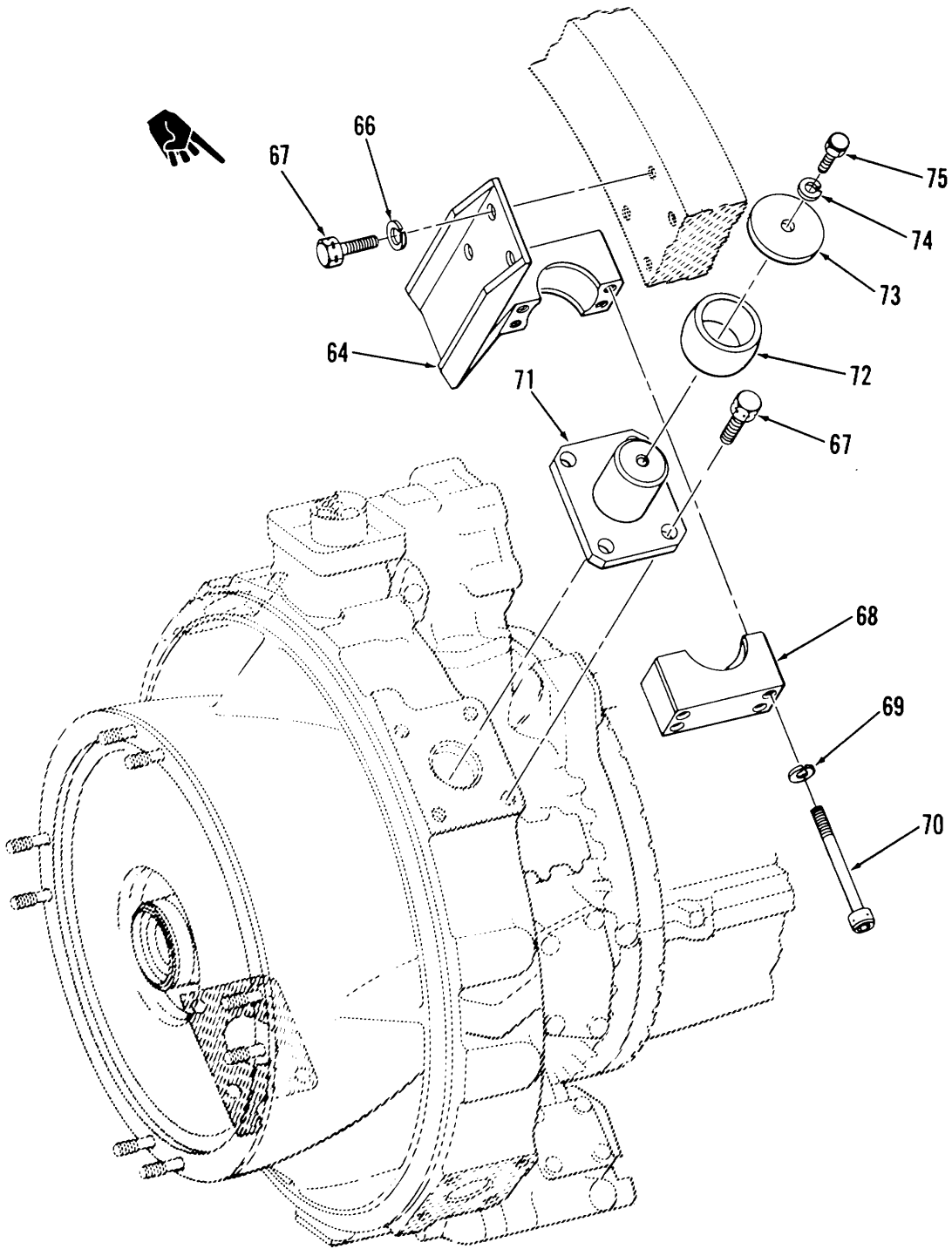

Figure 26. Modulator Engine, Aircraft-LTCT7001Y01 (Sheet 10 of 11) ■  
Change 4 92.5

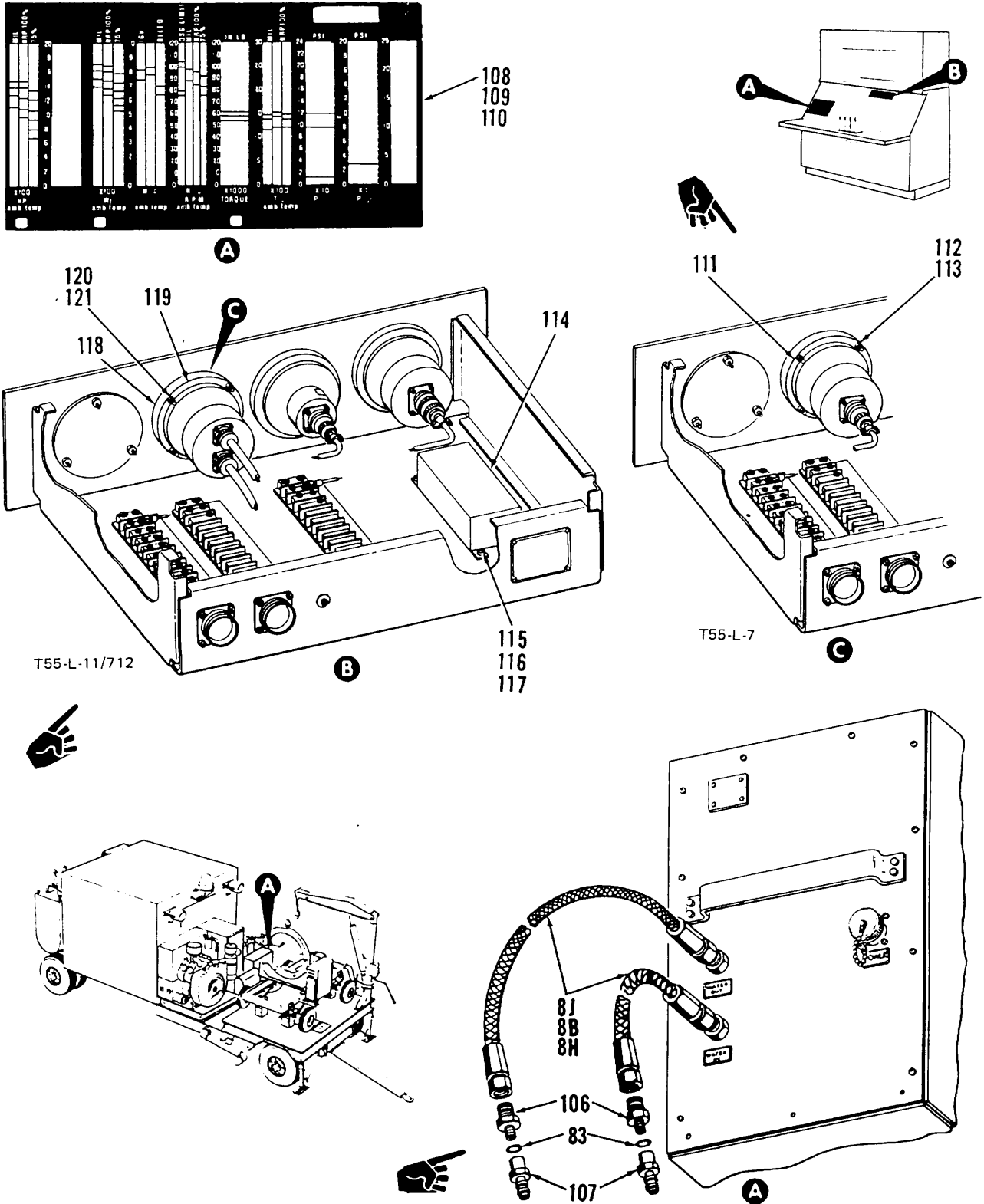

Figure 26. Modulator Engine, Aircraft-LTCT7001Y01 (Sheet 11 of 11)  
Change 4 92.6

SECTION II

TM 55-4920-328-23P

(1) ILLUSTRATION		(2)	(3)	(4)	(5)	(6) DESCRIPTION	(7)	(8) QTY INC IN UNIT
(a) FIG NO.	(b) ITEM NO.	SMR CODE	FEDERAL STOCK NUMBER	PART NUMBER	FSCM	USABLE ON CODE	U/M	
<b>MODULATOR ENGINE, AIRCRAFT</b>								
26		PBFDD	4920-00-111-5366	LTCT10471-03	91547	MODULATOR, ENGINE ..... J, K, L, Q	EA	1
26	1	PBFFF	4920-00-982-0631	LTCT2150	91547	•SCREEN ASSEMBLY .....	EA	1
26	2	XDFZZ	4920-00-725-5694	LTCT3878	91547	•BELLMOUTH, OUTER .....	EA	1
26	2A	PBFZZ	5340-00-081-3601	4432-21500	00624	•CLAMP, COUPLER.....	EA	1
26	3	PBFZZ	6685-00-727-4906	LTCT3991	91547	•THERMOCOUPLE, INLET .....	EA	2
26	3A	PBFZZ	5310-00-009-7672	MS98B2-09	96906	•NUT.....	EA	18
26	4	PBFZZ	5340-00-245-1846	LTCT108B9-01	91547	•COVER, ACCESS.....	EA	4
26	5	PBFZZ	4730-00-278-3462	AN932-2	88044	•PLUG, PIPE .....	EA	4
26	6	PBFZZ	5340-00-245-1847	LTCT10890-01	91547	•COVER, ACCESS.....	EA	2
26	7	PBFZZ	4920-00-176-3584	LTCT21341-01	91547	•CABLE ASSEMBLY .....	EA	1
26	7A	XDFZZ		LTCT21338-01	91547	•CABLE ASSEMBLY .....	EA	1
26	8	XDFZZ		LTCT21721-01	91547	•CABLE ASSEMBLY .....	EA	1
26	8A	XDFZZ		SVEAN6-6-56V	78357	•NIPPLE.....	EA	1
26	8B	MFFZZ		M23053/2-110-C	81349	•TUBING, SHRINK, 2.0 IN.....	FT	17
26	8C	MFFZZ		M23053/2-110-9	81349	•TUBING, SHRINK, 1.4 IN.....	FT	1
26	8D	PBFZZ	4720-01-249-2022	MS28741-6-1240	96906	•HOSE ASSEMBLY .....	EA	1
26	BE	MFFZZ		M23053/2-110-9	81349	•TUBING, SHRINK, 1.5 IN.....	FT	14
26	8F	PBFZZ	4720-00-595-2739	MS28741-4-0840	96906	•HOSE ASSEMBLY .....	EA	5
26	BG	XDFZZ		SVHN4-4-56V	78357	•NIPPLE.....	EA	9
26	8H	MFFZZ		M23053/2-110-9	81349	•TUBING, SHRINK, 1.6 IN.....	FT	4
26	8J	XDFZZ		MS28741-8-1000	96906	•HOSE ASSEMBLY .....	EA	3
26	8K	PBFZZ	4730-00-555-1860	AN919-19J	88044	•REDUCER .....	EA	1
26	8L	PBFZZ	4720-00-595-2739	MS28741-4-0840	96906	•HOSE ASSEMBLY .....	EA	1
26	BM	XDFZZ		SVHN4-4-56V	78357	•NIPPLE.....	EA	1
26	9	PBFZZ	5330-00-263-8033	MS29512-12	96906	•PACKING, PREFORMED .....	EA	2
26	9A	XDFZZ		SVHC12-12-49EPR	78357	•COUPLER, HALF.....	EA	1
26	10	PBFZZ	4720-00-481-3094	LTCT21806-03	91547	•HOSE ASSEMBLY .....	EA	1
26	10A	XDFZZ		100012-004-0800	91547	••HOSE .....	EA	1
26	10B	XDFZZ	4730-00-020-9293	633H	81718	••ELBOW .....	EA	1
26	10C	XDFZZ		B-34	72661	••CLAMP.....	EA	2
26	10D	XOFZZ		MS-36	72661	••STEM .....	EA	2
26	10E	PBFZZ	4730-00-938-7998	MS27024-15	96906	••COUPLING .....	EA	1
26	10F	XAFZZ	5330-00-088-9166	MS27030-8	96906	•••WASHER.....	EA	1
26	11	PBFZZ	4720-00-484-8712	LTCT21806-02	91547	•HOSE ASSEMBLY .....	EA	1
26	11A	XDFZZ		100012-004-0800	91547	••HOSE .....	EA	1
26	11B	XDFZZ	4730-00-020-9293	633H	81718	••ELBOW.....	EA	1
26	11C	XDFZZ		B-34	72661	••CLAMP.....	EA	2
26	11D	XDFZZ		MS-36	72661	••STEM .....	EA	2
26	11E	PBFZZ	4730-00-938-7998	MS27024-15	96906	••COUPLING .....	EA	1
26	11F	XAFZZ	5330-00-088-9166	MS27030-8	96906	•••WASHER.....	EA	1
26	12			(DELETED)				
26	13	PBFDD	4920-00-464-5730	LTCT10624-01	91547	•WATER BRAKE ASSEMBLYSEE FIG 27 FOR BREAKDOWN	EA	1

**SECTION II TM 55-4920-328-23P**

(1) ILLUSTRATION		(2)	(3)	(4)	(5)	(6) DESCRIPTION	(7)	(8) QTY INC IN UNIT
(a) FIG NO.	(b) ITEM NO.	SMR CODE	FEDERAL STOCK NUMBER	PART NUMBER	FSCM	USABLE ON CODE	U/M	
26	13A	PBFDD	5625-00-898-2695	4-118-0002	09384	•VIBRATION PICKUP .....	EA	3
26	138	PBFDD	5625-00-898-2695	4-118-0002	09384	•VIBRATION PICKUP ..... J, K	EA	1
26	13C	PBFDD	5625-00-898-2695	4-118-0002	09384	•VIBRATION PICKUP ..... L, Q	EA	1
26	13D	PBFZZ	5310-00-167-0831	AN960-4L	88044	•WASHER, FLAT .....	EA	3
26	13E	PBFZZ	5305-00-925-4774	MS35275-214	96906	•SCREW, MACHINE .....	EA	3
26	13F	PBFZZ	5305-00-978-9343	MS16997-10	96906	•SCREW, CAP, SOCKET HEAD .....	EA	6
26	13G	PBFZZ	5310-00-543-2410	MS35338-40	96906	•WASHER, LOCK .....	EA	3
26	13H	PBFZZ	5310-00-543-2410	MS35338-40	96906	•WASHER, LOCK ..... L, Q	EA	3
26	13J	XDFZZ	6150-01-218-6253	LTCT21339-01	91547	•CABLE ASSEMBLY .....	EA	1
26	13K	PBFZZ	5310-00-010-6494	MS35338-2	96906	•WASHER, LOCK .....	EA	3
26	13L	PBFZZ	5305-00-978-9343	MS16997-10	96906	•SCREW, CAP, SOCKET HEAD ..... J, K	EA	3
26	13M	PBFZZ	5310-00-010-6494	MS35338-2	96906	•WASHER, LOCK ..... J, K	EA	3
26	14	PBFZZ	5365-00-176-0701	LTCT20441-01	91547	•SPACER, WATER BRAKE ..... J, K	EA	1
26	14A	PBFZZ	5306-00-781-8936	MS9091-20	96906	•BOLT, MACHINE ..... J, K	EA	12
26	148	PBFZZ	5306-00-395-4158	MS9091-12	96906	•BOLT ..... L, Q	EA	12
26	15	PBFZZ	4920-01-158-0857	TE12130-01	91547	•BAR, LIFT .....	EA	1
26	15A	PBFZZ	5310-00-637-9541	MS35338-46	96906	•WASHER, LOCK .....	EA	4
26	15B	PBFZZ	5306-00-584-4934	AN6CH6A	88044	•BOLT, MACHINE .....	EA	4
26	16	PBFZZ	5365-00-449-5131	LTCT7034	91547	•SPACER, SLEEVE.....	EA	8
26	16A	PBFZZ		MS9882-12	96906	•NUT, SELF-LOCKING .....	EA	8
26	17	PDFFF		LTCT100432-01	91547	•TORQUE CONVERTER SEE FIG 28 FOR BREAKDOWN.....	EA	1
26	17A	XDFZZ		LTCT26881-01	91547	•DRAIN BOTTLE ASSEMBLY.....	EA	4
26	17B	XDFZZ		LTCT26881-01	91547	•DRAIN BOTTLE ASSEMBLY ..... L	EA	1
26	17C	PBFZZ	4720-00-289-4488	MS28741-4-0180	96906	•HOSE ASSEMBLY.....	EA	2
26	17D	PBFZZ	4720-00-289-4488	MS28741-4-0180	96906	•HOSE ASSEMBLY ..... L	EA	1
26	17E	MFFZZ		M23053/2-110-C	81349	•TUBING, SHRINK, 2.0 IN..... L	FT	1
26	17F	MFFZZ		M23053/2-110-9	81349	•TUBING, SHRINK, 1.5 IN..... L	FT	1
26	17G	PBFZZ	4730-00-698-4035	AN816-4J	88044	•NIPPLE.....	EA	6
26	17H	PBFZZ	4730-00-698-4035	AN816-43	88044	•NIPPLE..... L	EA	1
26	18	PBFZZ	4730-00-481-2415	LTCT21783-02	91547	•NIPPLE, VALVED.....	EA	1
26	19	PBFZZ	4720-00-481-2462	MS28741-8-1240	96906	•HOSE ASSEMBLY.....	EA	1
26	19A	PBFZZ	4730-00-462-0250	AN919-12J	88044	•REDUCER .....	EA	1
26	19B	PBFZZ	4710-00-252-6085	LTCT21781-01	91547	•TUBE ASSEMBLY .....	EA	2
26		PBFZZ	4730-00-698-3313	ANB18-6J	88044	•NUT.....	EA	2
26		PBFZZ	4730-00-595-3102	MS20819-6J	96906	•SLEEVE, FLARED, TUBE .....	EA	2
26		PBFZZ	4710-01-247-3309	LTCT21781-02	91547	•TUBE.....	EA	1
26	20	PBFZZ	4920-00-176-3586	LTCT21344-01	91547	•CABLE ASSEMBLY, SPEC..... L, Q	EA	1
26	21	XDFZZ	4920-01-040-0977	LTCT21343-01	91547	•CABLE ASSEMBLY ..... J, K	EA	1
26	22	XDFZZ	2920-01-165-6783	LTCT21350-01	91547	•CABLE ASSEMBLY ..... L, Q	EA	1
26	23	XDFZZ		LTCT21349-01	91547	•CABLE ASSEMBLY ..... J, K	EA	1
26	24	PBFZZ	6620-00-553-8892	MS25038-4	96906	•GENERATOR, TACHOMETER.....	EA	2
26	24A	PAOZZ	5310-00-115-6212	STD3064-4	91547	•NUT, SELF-LOCKING (ENGINE SUPPLIED) .....	EA	8
26	24B	PBFZZ	5310-00-515-7449	AN960C416L	88044	•WASHER, FLAT (ENGINE SUPPLIED) .....	EA	4

SECTION II

TM 55-4920-328-23P

(1) ILLUSTRATION		(2)	(3)	(4)	(5)	(6) DESCRIPTION	(7)	(8) QTY INC IN UNIT
(a) FIG NO.	(b) ITEM NO.	SMR CODE	FEDERAL STOCK NUMBER	PART NUMBER	FSCM	USABLE ON CODE	U/M	
26	24C	PBFZZ	5310-00-167-0835	AN960-416L	88044	•WASHER, FLAT (ENGINE SUPPLIED) .....	EA	4
26	25	PBFZZ	5330-00-023-7623	MS9134-01	96906	•GASKET .....	EA	2
26	26	PBFZZ	4720-00-481-9513	LTCT21882-02	91547	•HOSE ASSEMBLY .....	EA	2
26	27	PBFZZ	4720-00-289-3540	MS28741-12-0120	96906	•HOSE ASSEMBLY .....	EA	1
26	27A	MFFZZ		M23053/2-111-C	81349	•TUBING, SHRINK, 2.0 IN .....	FT	3
26	27B	MFFZZ		M23053/2-111-9	81349	•TUBING, SHRINK, 1.6 IN .....	FT	3
26	28	XDFZZ	4920-00-232-6568	LTCT21887-01	91547	•WIRING, HARNESS .....	L, Q EA	1
26		XAFZZ	5940-00-143-4780	MS25036-1008	96906	••TERMINAL, LUG .....	L, Q EA	1
26	29	PBFZZ	6685-00-868-8483	TE6778-01	91547	•PROBE, TOTAL PRESSURE .....	EA	1
26	29A	PBFZZ	5330-00-182-3061	LTCT21868-01	91547	•GASKET .....	EA	3
26	30	PBFZZ	4920-00-488-1173	LTCT100433-01	91547	•TAILPIPE ASSY .....	L, Q EA	1
26	31	XDFZZ	5340-00-182-3987	LTCT21827-01	91547	•CLAMP, COUPLER .....	L, Q EA	1
26	31A	PBFZZ	5340-00-835-4967	4320C1792M	00624	•COUPLING, CLAMP .....	J, K EA	1
26	32	PBFZZ	4920-00-929-8450	LTCT1697	91547	•CONE ASSEMBLY, EXHAUST .....	J, K EA	1
26	33	PBFZZ	4920-00-509-8078	LTCT1403	91547	•ADAPTER, VIBRATION .....	EA	1
26	34	PBFZZ	5330-00-087-7479	2-160-114-01	91547	•GASKET .....	EA	1
26	35	PBFZZ	4730-01-263-3079	LTCT21683-01	91547	•ELBOW ASSEMBLY, METAL .....	EA	1
26	35A	PBFZZ	5310-00-844-4872	MS21043-4	96906	•NUT, SELF-LOCKING .....	EA	10
26	358	PBFZZ	5310-00-531-9515	AN960C416	88044	•WASHER, FLAT .....	EA	16
26	35C	PBFZZ	5306-00-156-2339	AN4C7A	88044	•BOLT, MACHINE .....	EA	8
26	36	PBFZZ	5330-00-576-9925	NAS617-6	80205	•PACKING, PREFORMED .....	EA	1
26	37	PBFZZ	4730-00-722-4896	AN816-6-6J	88044	•ADAPTER, STRAIGHT .....	EA	1
26	38	PBFZZ	4730-00-176-9818	LTCT20527-03	91547	•NIPPLE, ENGINE, MALE .....	EA	1
26	39	PBFZZ	5310-00-275-0704	52Z2278-064	72962	•NUT, SELF-LOCKING .....	EA	6
26	39A	PBFZZ	5310-00-167-0804	AN960C616	88044	•WASHER, FLAT .....	EA	6
26	39B	PBFZZ	4730-00-729-7052	4C6X-SS	45681	•ELBOW .....	EA	1
26	39C	PBFZZ	4730-00-729-7052	4C6X-SS	45681	•ELBOW .....	L EA	1
26	39D	PBFZZ	5330-00-531-2070	NAS617-4	80205	•PACKING, PREFORMED .....	EA	2
26	39E	PBFZZ	4730-00-729-7052	4C6X-SS	45681	•ELBOW .....	J, K, L EA	1
26	40	PBFZZ	4720-00-202-7925	MS28741-4-0360	96906	•HOSE ASSEMBLY .....	EA	1
26	41	PBFDD	2995-00-134-4682	53WK16008	90166	•STARTER, ENGINE, HYDR .....	EA	1
26	41A	PBFZZ	5330-00-023-7626	MS9136-01	96906	•GASKET .....	EA	1
26	42	PBFZZ	4730-00-176-9823	LTCT20780-01	91547	•NIPPLE, VALVED .....	EA	1
26	42A	PBFZZ	4730-00-848-8402	B-1/2AE0G-S	30780	•ELBOW .....	EA	1
26	428	XDFZZ		PF10-12-B	98660	•NIPPLE .....	EA	1
26	43	XDFZZ		PF10-16-12	98660	•NIPPLE, TEST STAND .....	EA	1
26	43A	XDFZZ		10-3/4AE0G-S	30780	•ELBOW .....	EA	1
26	44	PBFZZ	4730-00-176-9817	LTCT20527-01	91547	•MALE TIP .....	EA	1
26	45	PBFZZ	6625-00-522-3767	LTCT100530-01	91547	•ADAPTER, VIBRATION .....	L, Q EA	1
26	46	PBFZZ	5305-00-925-4774	MS35275-214	96906	•SCREW, MACHINE .....	L, Q EA	3
26	47	XDFZZ	4730-01-231-0100	LTCT100895-01	91547	•FITTING, PRESSURE .....	EA	1
26	48	PBFZZ	4710-00-486-8340	LTCT10529-01	91547	•TUBE ASSEMBLY, METAL .....	L, Q EA	1
26		PBFZZ	4730-00-203-2658	ANB1B-4J	88044	••NUT, TUBE COUPLING .....	EA	2
26		PBFZZ	4730-00-580-7471	MS20819-4J	96906	••SLEEVE, FLARED TUBE .....	EA	2
26		PBFZZ		LTCT10529-02	91547	••TUBE .....	EA	1

SECTION II

TM 55-4920-328-23P

(1) ILLUSTRATION		(2)	(3)	(4)	(5)	(6) DESCRIPTION	(7)	(8) QTY INC IN UNIT
(a) FIG NO.	(b) ITEM NO.	SMR CODE	FEDERAL STOCK NUMBER	PART NUMBER	FSCM	USABLE ON CODE	U/M	
26	48A	PBFZZ	4710-01-247-3307	LTCT10042-01	91547	•TUBE ASSEMBLY ..... J, K	EA	1
26		XDFZZ	4730-00-800-3554	4BTX-SS	09523	••NUT .....	EA	2
26		XDFZZ	4730-00-800-3555	4TX-SS	09523	••SLEEVE .....	EA	2
26		XDFZZ	4730-00-719-2787	4C6BX-SS	09523	••ELBOW .....	EA	1
26		XDFZZ		LTCT100042-04	91547	••TUBE .....		A/R
26	48B	PBFZZ	4730-00-875-8264	ANB15-4J	88044	•UNION.....	EA	4
26	48C	PBFZZ	4720-00-595-2739	MS28741-4-0840	96906	•HOSE ASSEMBLY..... J, K	EA	1
26	480	PBFZZ	4920-00-904-2436	LTCT21496-01	91547	•THERMOCOUPLE ASSY .....	EA	1
26	48E	PBFZZ	4720-00-413-4022	MS28741-4-1000	96906	•HOSE ASSEMBLY.....	EA	2
26	48F	PBFZZ	4720-00-413-4022	MS28741-4-1000	96906	•HOSE ASSEMBLY..... L, Q	EA	1
26	48G	MFFZZ		M23053/2-110-C	81349	•TUBING, SHRINK, 2.0 IN..... L, Q	FT	3
26	48H	MFFZZ		M23053/2-110-9	81349	•TUBING, SHRINK, 1.5 IN..... L, Q	FT	3
26	48J	MFFZZ		M23053/2-110-C	81349	•TUBING, SHRINK, 2.0 IN..... J, K	FT	1
26	48K	MFFZZ		M23053/2-110-9	81349	•TUBING, SHRINK, 1.5 IN..... J, K	FT	1
26	48L	PBFZZ		SVHN4-4-56V	78357	•NIPPLE..... J, K	EA	1
26	48M	PBFZZ	4730-00-875-8264	AN815-4J	88044	•UNION..... J, K, L	EA	1
26	48N	PBFZZ	4720-00-413-4022	MS28741-4-1000	96906	•HOSE ASSEMBLY..... L	EA	1
26	48P	MFFZZ		M23053/2-110-C	81349	•TUBING, SHRINK, 2.0 IN..... L	FT	1
26	48Q	MFFZZ		M23053/2-110-9	81349	•TUBING, SHRINK, 1.5 IN..... L	FT	1
26	48R	MFFZZ		M23053/2-110-C	81349	•TUBING, SHRINK, 2.0 IN..... J, K, L	FT	1
26	48S	MFFZZ		M23053/2-110-9	81349	•TUBING, SHRINK, 1.5 IN..... J, K, L	FT	1
26	48T	PBFZZ	4720-00-595-2739	MS28741-4-0840	96906	•HOSE ASSEMBLY..... L, Q	EA	1
26	49	PBFZZ	6685-00-868-8485	LTCT9043-02	91547	•THERMOCOUPLE ASSY .....	EA	1
26	49A	XDFZZ		2-160-424-01	91547	•ADAPTER, THERMOCOUPLE.....	EA	1
26	50	PBFZZ	6685-00-133-7908	LTCT10556-01	91547	•THERMOCOUPLE ASSY .....	EA	1
26	51	PBFZZ	4920-00-438-2000	LTCT10437-01	91547	•TRANSMITTER ASSY ....., K, L	EA	1
26		PBFZZ	4920-00-434-5781	LTCT10519-01	91547	••ADAPTER, TRANSMITTER ....., K, L	EA	1
26		XDFZZ		LTCT100518-01	91547	••BRACKET ASSEMBLY..... J, K, L	EA	1
26		PBFZZ	3040-00-585-1396	L1-6	00141	••CLAMP....., K, L	EA	2
26		PBFZZ	3010-00-752-7598	TI-10	00141	••BELLOWS, COUPLING ....., K, L	EA	1
26		PBFZZ	6610-00-663-4052	23104-38-B	23667	••TRANSMITTER, POSITION ....., J, K, L	EA	1
26		PBFZZ	5310-00-982-5003	MS21045C06	96906	••NUT, SELF-LOCKING, HEX..... J, K, L	EA	3
26		PBFZZ	5310-00-531-9514	AN960C6	88044	••WASHER, FLAT..... J, K, L	EA	3
26		PBFZZ		MS35218-35	96906	••SCREW..... J, K, L	EA	3
26	52	XDFZZ		LTCT21337-02	91547	•CABLE ASSEMBLY ....., K, L	EA	1
26	53	PBFZZ	3040-00-134-8133	LTCT8762-01	91547	•CONNECTING LINK .....	EA	1
26		PBFZZ	3120-00-293-9711	HF-4	73134	••ROD END BEARING .....	EA	2
26		PAFZZ	5310-00-282-4777	AN316C4R	88044	••NUT, PLAIN, HEXAGON.....	EA	2
26		XDFZZ		LTCT8762-02	91547	••ROD.....	EA	1
26	53A	PBFZZ	5310-00-207-9341	22NM-04	07083	•NUT.....	EA	2
26	53B	PBFZZ	5365-00-725-2172	NAS43HT4-9	80205	•SPACER, SLEEVE.....	EA	2

SECTION II

TM 55-4920-328-23P

(1) ILLUSTRATION		(2)	(3)	(4)	(5)	(6) DESCRIPTION	(7)	(8) QTY INC IN UNIT
(a) FIG NO.	(b) ITEM NO.	SMR CODE	FEDERAL STOCK NUMBER	PART NUMBER	FSCM	USABLE ON CODE	U/M	
26	53C	PBFZZ	5305-00-940-9448	MS51975-5	96906	•SCREW.....	EA	2
26	54	PBFZZ	6610-00-756-7900	TE1975-01	91547	•LEVER, THROTTLE.....	EA	1
26	54A	XDFZZ	5310-01-108-3774	2-161-201-02	91547	•STOP, MAXIMUM TRIM..... Q	EA	1
26	55	PBFZZ	3040-00-134-8132	LTCT8763-01	91547	•CONNECTING LINK, RIG.....	EA	1
26		PBFZZ	3120-00-293-9711	HF-4	73134	••ROD END BEARING.....	EA	2
26		PAFZZ	5310-00-282-4777	AN316C4R	88044	••NUT, PLAIN, HEXAGON.....	EA	2
26		XDFZZ		LTCT8763-02	91547	••ROD.....	EA	1
26	56	PBFZZ	4920-00-470-4414	LTCTB760-04	91547	•COUPLING ASSEMBLY.....	EA	1
26	56A	PBFZZ	4920-00-836-2313	TE2313-01	91547	•COUPLING ASSEMBLY.....	EA	1
26	56B	XDFZZ	5120-00-950-6913	LTCT1645 **	91547	•STOP, COLD WEATHER TRIM..... J, K	EA	1
26	56C	XDFZZ		LTCT14578-01 *	91547	•STOP, COLD WEATHER TRIM..... L	EA	1
26	56D	XDFZZ		LTCT5985	91547	•STOP, COLD WEATHER TRIM..... Q	EA	1
26	57	PBFZZ	5305-00-616-8124	MS35265-38	96906	•SCREW, MACHINE.....	EA	3
26	57A	PBFZZ	5310-00-616-8451	MS21083N06	96906	•NUT, SELF-LOCKING, HEX.....	EA	3
26	58	PBFZZ	4920-00-177-3052	LTCT21336-01	91547	•CABLE ASSEMBLY, SPEC.....	EA	1
26	58A	PBFZZ	6610-00-663-4052	23104-3B-B	23667	•TRANSMITTER, POSITION.....	EA	1
26	59	XDFZZ		LTCT8774-02	91547	•BRACKET, MOUNTING.....	EA	1
26	59A	PBFZZ	5306-00-184-7427	MS9519-10	96906	•BOLT.....	EA	6
26	59B	PAFZZ	5310-00-582-5965	MS35338-44	96906	•WASHER, LOCK.....	EA	6
26	59C	PBFZZ		MS9519-34	96906	•BOLT.....	EA	6
26	60	XDFZZ		LTCT8772-01	91547	•MOUNT ASSEMBLY.....	EA	1
26	60A	PBFZZ	5365-00-057-8252	NAS43HT4-12	80205	•SPACER, SLEEVE.....	EA	2
26	61	PBFZZ	5310-00-061-7325	MS21045-4	96906	•NUT, SELF-LOCKING, HEX.....	EA	6
26	62	PBFZZ	5330-00-584-0150	NAS617-5	80205	•PACKING, PREFORMED..... J, K	EA	1
26	62A	PBFZZ	5330-00-584-0150	NAS617-5	80205	•PACKING, PREFORMED.....	EA	2
26	63	PBFZZ	4730-00-828-1394	MS24399C4	96906	•REDUCER, TUBE..... J, K	EA	1
26	63A	PBFZZ	4730-00-828-1394	MS24399C4	96906	•REDUCER, TUBE.....	EA	2
26		PBFZZ	4920-00-118-5669	TE6417-01	91547	•ENGINE MOUNT ASSEMBLY.....	EA	4
26		XDFZZ		TE6418-01	91547	••BRACKET ASSEMBLY.....	EA	4
26	64	XDFZZ		TE6418-02	91547	•••BRACKET.....	EA	4
26	65			(DELETED)				
26	66	PBFZZ	5310-00-584-5272	MS35338-48	96906	•••WASHER, LOCK (DETAIL OF LTCT10471-03).....	EA	16
26	67	PBFZZ	5306-01-255-4598	MS9505-11	96906	•••BOLT (DETAIL OF LTCT10471-03).....	EA	32
26	68	XDFZZ		TE6418-03	91547	•••BRACKET CLAMP.....	EA	4
26	69	XDFZZ	5310-00-167-0823	AN960-816	88044	•••WASHER, FLAT.....	EA	16
26	70	XDFZZ		LYC491-8H48	91547	•••SCREW.....	EA	16
26	71	XDFZZ		TE6422	91547	••ENGINE MOUNT.....	EA	4
26	72	XDFZZ		TE26838	91547	••BALL.....	EA	4
26	73	PBFZZ	5310-00-480-7761	LTCT21865-01	91547	••WASHER, FLAT (DETAIL OF LTCT10471-03).....	EA	4
26	74	PAFLZ	5310-00-582-5965	MS35338-44	96906	••WASHER, LOCK (DETAIL OF LTCT10471-03).....	EA	4

\* Use on T55-L-11C/11E

\*\* Use on T55-L-11A/11D



SECTION II

TM 55-4920-328-23P

(1) ILLUSTRATION		(2)	(3)	(4)	(5)	(6) DESCRIPTION	(7)	(8) QTY INC IN UNIT	
(a) FIG NO.	(b) ITEM NO.	SMR CODE	FEDERAL STOCK NUMBER	PART NUMBER	FSCM	USABLE ON CODE	U/M		
26	75	PAFZZ	5306-01-009-7105	MS9501-10	96906	•BOLT, MACHINE (DETAIL OF LTCT10471-03) .....	EA	4	
26	76	PBFZZ	5330-00-263-8028	MS29512-04	96906	•PACKING, PREFORMED .....	EA	5	
26	77	PBFZZ	4730-00-331-4981	AN815-12J	88044	•UNION .....	EA	2	
26	78	XDFZZ		LTCT4434	91547	•FITTING .....	EA	1	
26	79	PBFZZ	4730-00-720-1508	AN929A4J	88044	•CAP ASSEMBLY..... K,	EA	1	
26	80	PBFZZ	5330-00-263-8028	MS29512-04	96906	•PACKING, PREFORMED .....	J, K, L	EA	1
26	81	PBFZZ	4720-00-481-2459	MS28741-12-0840	96906	•HOSE ASSEMBLY .....	EA	1	
26	82	PBFZZ	4730-00-542-5918	AN919-23J	88044	•REDUCER .....	EA	1	
26	83	PBFZZ	5330-00-263-8034	MS29512-16	96906	•PACKING, PREFORMED .....	EA	3	
26	84	XDFZZ		LTCT21727-23	91547	•COUPLER.....	EA	1	
26	85	PBFZZ	4720-00-289-5128	MS28741-4-0120	96906	•HOSE ASSEMBLY..... L, Q	EA	1	
26	86	PBFZZ	4730-00-698-4043	AN919-1J	88044	•REDUCER .....	L, Q	EA	1
26	87	PBFZZ	5330-00-579-7548	NAS617-2	80205	•PACKING, PREFORMED .....	L, Q	EA	1
26	88	PBFZZ	4730-00-875-8264	AN815-4J	88044	•UNION .....	L, O	EA	1
26	89	PBFZZ		SVHN4-4-56V	78357	•NIPPLE..... L,Q	EA	1	
26	90	PBFZZ	4730-00-959-5930	MS9193-04	96906	•NIPPLE.....	EA	3	
26	91	PBFZZ	4330-00-134-4339	FK1797-10-4	12193	•FILTER, FLUID, PRE .....	EA	1	
26	92	PBFZZ	4730-01-200-4289	AN919-6J	88044	•REDUCER .....	EA	1	
26	93	PBFZZ	4730-00-719-2600	6R6X-SS	45681	•TEE .....	EA	1	
26	94	PBFZZ	4720-00-481-3095	LTCT21882-01	91547	•HOSE ASSEMBLY .....	EA	2	
26	95	PBFZZ	5330-00-087-1614	2-160-055-02	91547	•GASKET.....	EA	1	
26	96	XDFZZ		LTCT21678-01	91547	•VALVE.....	EA	1	
26	97	XDFZZ		LTCT21686-01	91547	•CABLE ASSEMBLY .....	EA	1	
26	98	PBFZZ	4920-00-976-9318	LTCT1404	91547	•ADAPTER ASSEMBLY .....	K	EA	1
26	99	PBFZZ	4710-00-433-2464	LTCT21886-01	91547	•ADAPTER ASSEMBLY .....	EA	1	
26	100	PBFZZ	4720-01-247-3882	MS28741-12-1190	96906	•HOSE ASSEMBLY .....	EA	1	
26	101	XDFZZ		LTCT21522-01	91547	•BLEED BAND CABLE ASSEMBLY.....	EA	1	
26	102	PBFZZ	4920-00-176-3585	LTCT21340-01	91547	•CABLE ASSEMBLY, SPEC.....	EA	1	
26	103	PBFZZ	5330-00-878-5580	STD3000E24	91547	•PACKING, PREFORMED .....	EA	1	
26	104	PBFZZ	2840-00-975-0244	2-080-150-06	91547	•DRIVE ASSEMBLY, TACH .....	EA	1	
26	105			(DELETED)					
26	106	PBFZZ	4730-00-720-1681	AN919-29J	88044	•REDUCER .....	EA	2	
26	107	PBFZZ	4730-01-263-3113	SVHC16-16-49V	78357	•COUPLER.....	EA	2	
26	108	XDFZZ		LTCT21144-01	91547	•ENGINE PERFORMANCE PANEL..... J	EA	1	
26	109	XDFZZ		LTCT21145-01	91547	•ENGINE PERFORMANCE PANEL..... L, Q	EA	1	
26	110	XDFZZ		LTCT21409-01	91547	•ENGINE PERFORMANCE PANEL..... K	EA	1	
26	111	PBFZZ	4920-00-847-7449	6200C61A15B1	55972	•INDICATOR ASSY .....	J	EA	1
26	112	PBFZZ	5310-00-081-8087	MS21044N06	96906	•NUT, SELF-LOCKING, HEX..... J	EA	4	
26	113	PBFZZ		100013-002-16	91547	•SCREW..... J	EA	4	
26	114	PBFZZ	5999-00-443-1111	211900-2	91547	•INVERTER .....	L, Q	EA	1
26	115	PBFZZ	5310-00-877-5797	MS21044N3	96906	•NUT, SELF-LOCKING, HEX..... L, Q	EA	4	
26	116	PBFZZ	5310-00-167-0801	AN960C10	88044	•WASHER, FLAT .....	L, Q	EA	4
26	117	PBFZZ	5305-00-993-1848	MS35207-265	96906	•SCREW, MACHINE .....	L, Q	EA	4

(1) ILLUSTRATION		(2)	(3)	(4)	(5)	(6) DESCRIPTION	(7)	(8)
(a) FIG NO.	(b) ITEM NO.	SMR CODE	FEDERAL STOCK NUMBER	PART NUMBER	FSCM	USABLE ON CODE	U/M	QTY INC IN UNIT
26	118	PBFZZ	6695-00-762-5690	NS28055-12	96906	.FLANGE ..... L, Q	EA	1
26	119	XDFZZ		LTCT23563-01	91547	.TORQUEMETER INDICATOR ..... L, Q	EA	1
26	120	PBFZZ	5310-00-081-8087	MS21044N06	96906	.NUT, SELF-LOCKING, HEX ..... L, Q	EA	4
26	121	PBFZZ		100013-002-16	91547	.SCREW ..... L, Q	EA	4
26	122	XDFZZ	4920-01-014-8227	LTCT23147-01	91547	.BRACKET.VIBRATION .....	EA	1
26	123	PBFZZ	5306-00-352-0319	MS21280-14	96906	.BOLT, MACHINE .....	EA	3
26	124	PBFZZ	5310-00-275-0704	52Z2278-064	72962	.NUT, SELF-LOCKING ..... Q	EA	6
26	125	PBFZZ	5310-00-167-0804	AN960C616	88044	.WASHER, FLAT ..... Q	EA	6
26	126	PBOFF	2925-00-878-1136	23064-001	31435	.STARTER, ENGINE, ELECTRIC .....	EA	1

Change 4 94.5/(94.6 blank)

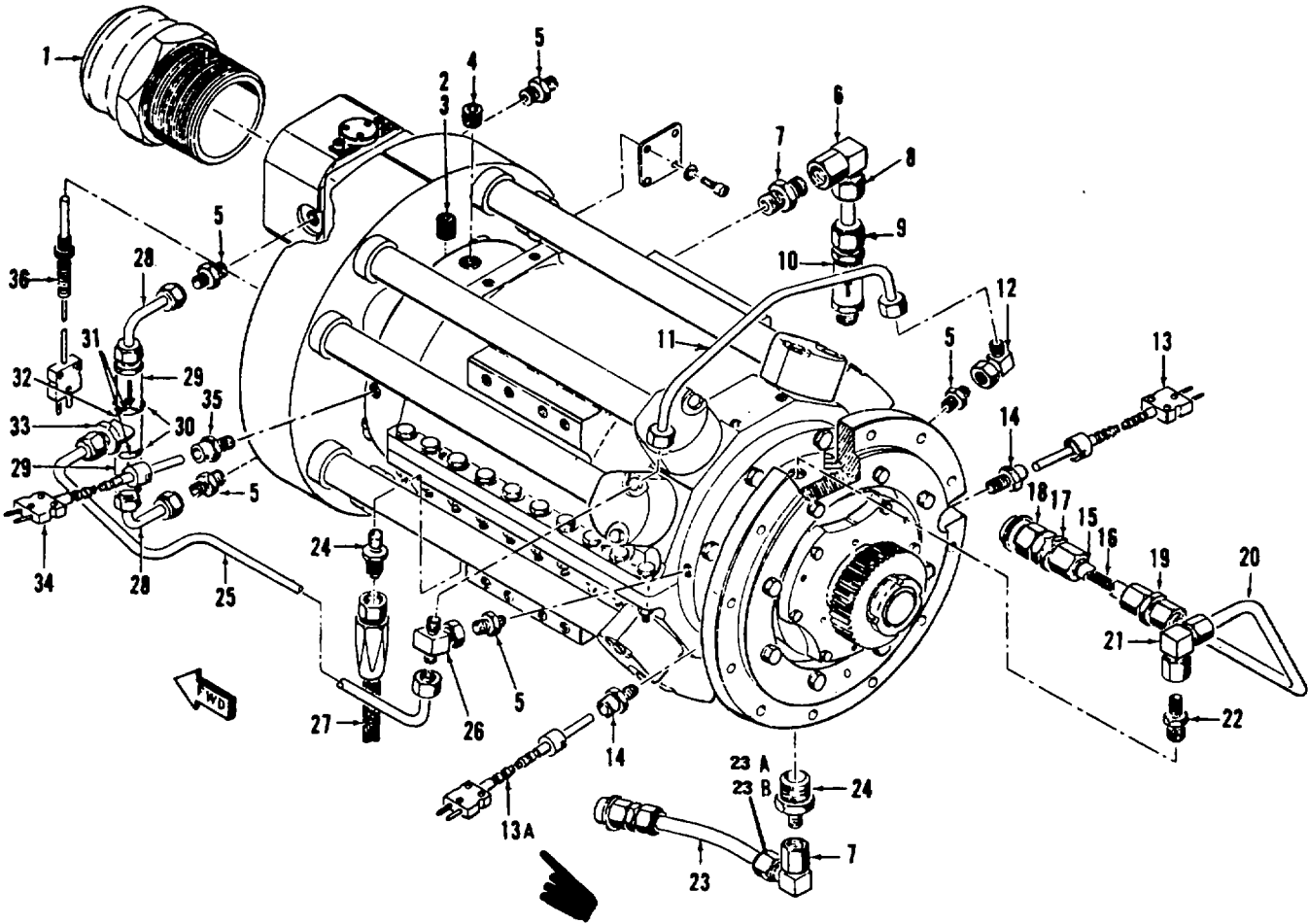

Figure 27. Water Brake Assembly - LTCT10624-01 (Sheet 1 of 5)

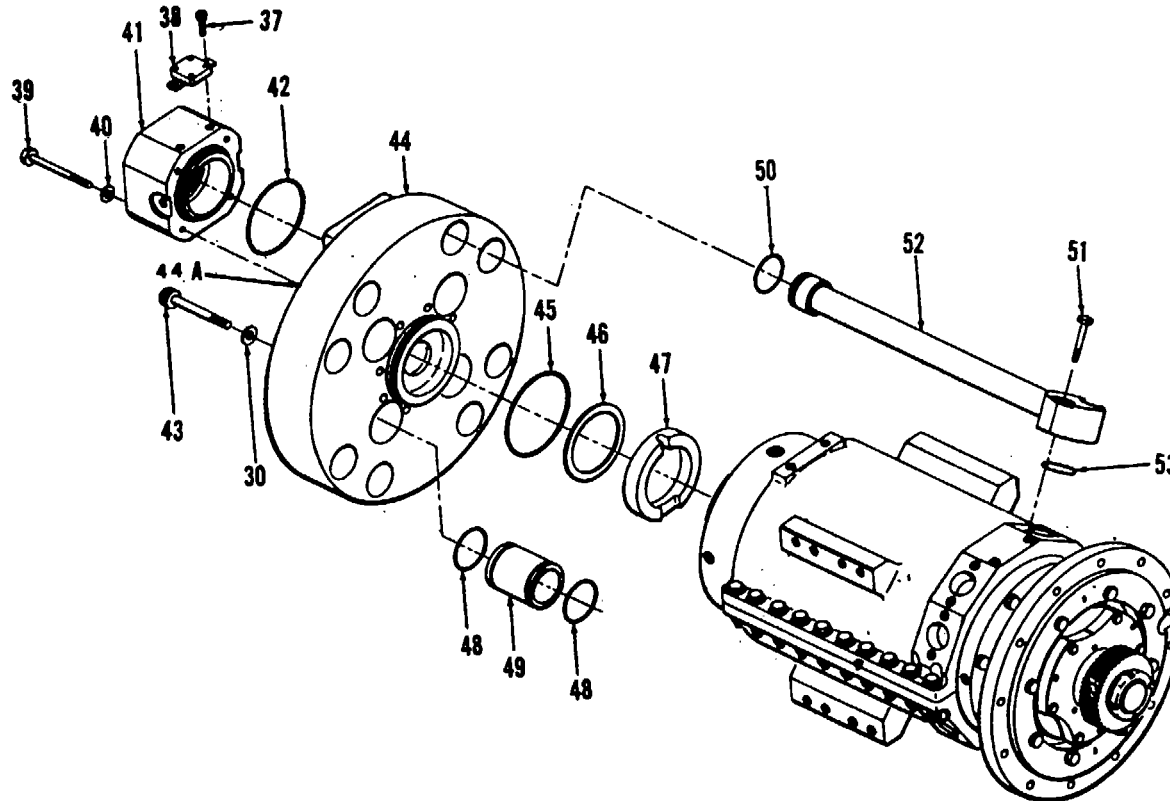

Figure 27. Water Brake Assembly - LTCT10624-01 (Sheet 2 of 5)

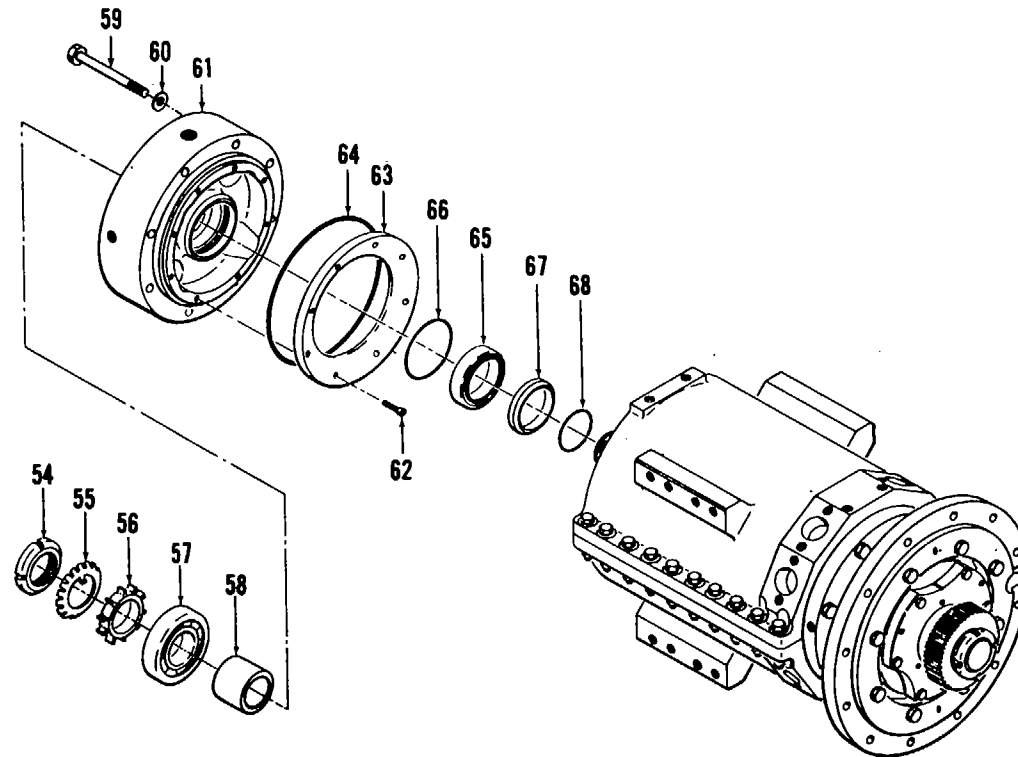

Figure 27. Water Brake Assembly - LTCT10624-01 (Sheet 3 of 5)

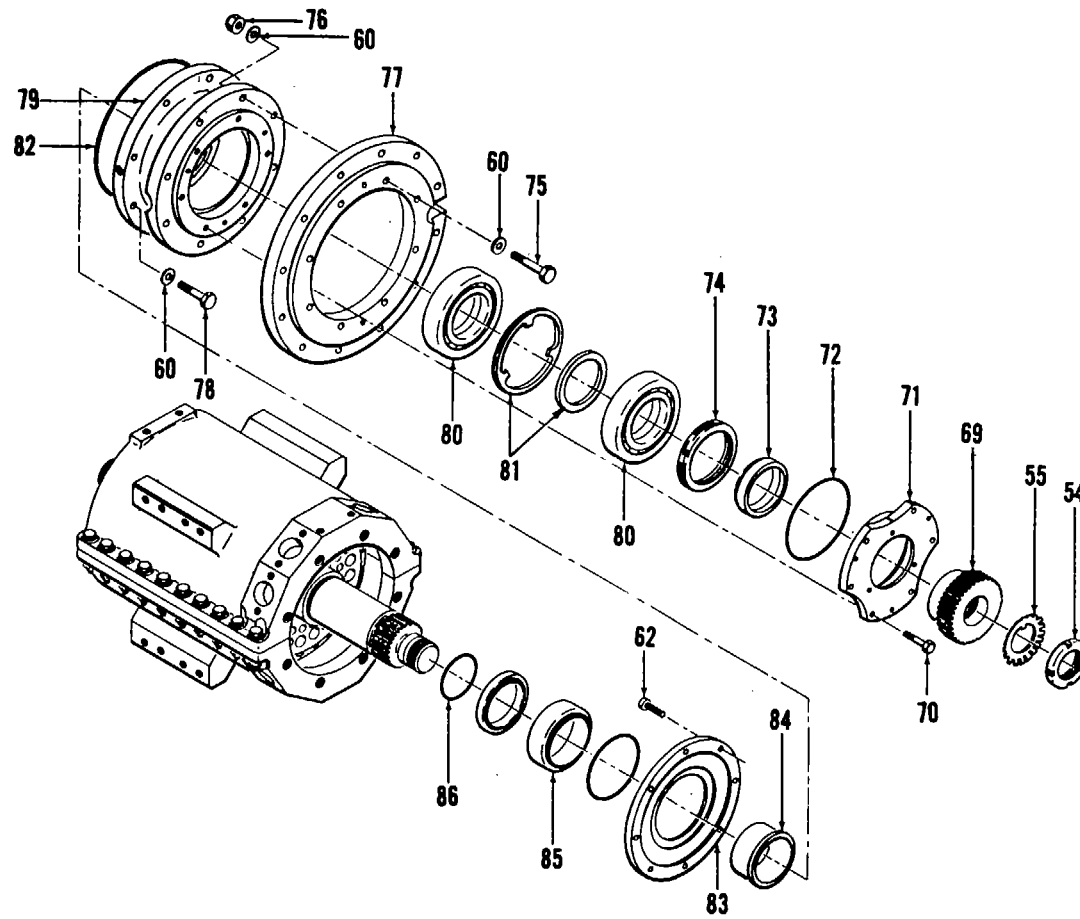

Figure 27. Water Brake Assembly - LTCT10624-01 (Sheet 4 of 5)

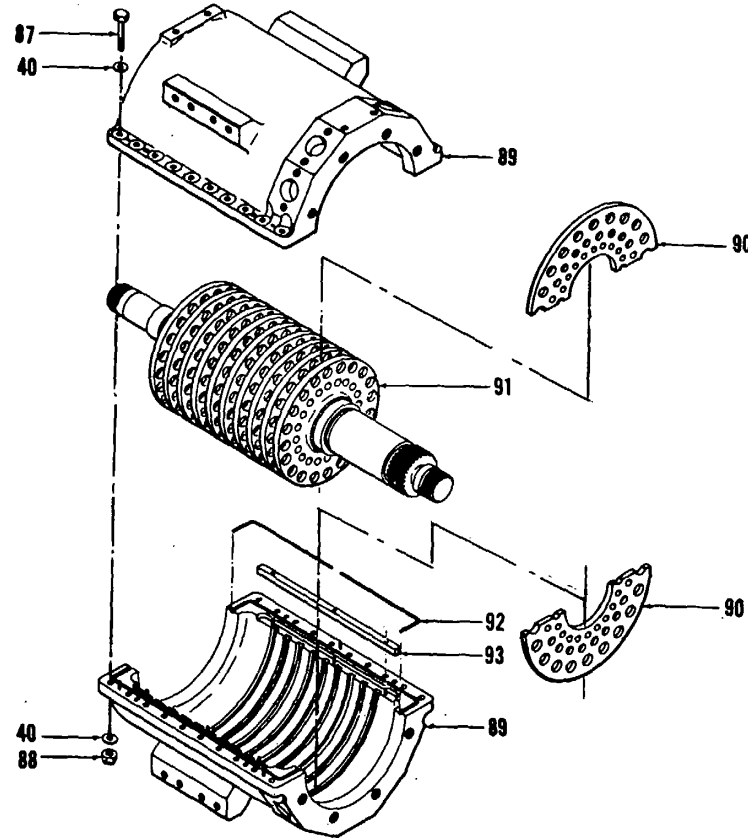

Figure 27. Water Brake Assembly - LTCT10624-01 (Sheet 5 of 5)

(1) ILLUSTRATION		(2)	(3)	(4)	(5)	(6)	(7)	(8)
(a) FIG NO.	(b) ITEM NO.	SMR CODE	FEDERAL STOCK NUMBER	PART NUMBER	FSCM	DESCRIPTION  USABLE ON CODE	U/M	QTY INC IN UNIT
27		PBFDD	4920-00-484-5730	LTCT10624-01	91547	WATER BRAKE ASSEMBLY		
27	1	PBFZZ	4730-00-482-5793	100010-209	91547	.WATER BRAKE .....	EA	1
27	2	PBFZZ	5305-00-145-0908	MS24677-96	96906	.COUPLING HALF .....	EA	2
27	3	PBFZZ	5330-00-842-1141	NAS1598C8Y	80205	.SCREW, CAP, SOCKET .....	EA	1
27	4	PBFZZ	4730-00-204-3521	AN932S3	88044	.PACKING WITH RETAINER .....	EA	1
27	5	PBFZZ	4730-00-698-4035	AN816-4J	88044	.PLUG, PIPE .....	EA	1
27	B	PBFZZ		RAS2000-8CAD	98660	.ADAPTER, STRAIGHT .....	EA	6
27	7	PBFZZ		LTCT9415-01	91547	.ELBOW, PIPE .....	EA	2
27	8	PBFZZ	6695-00-484-3806	LTCT10641-01	91547	.ADAPTER, STRAIGHT .....	EA	1
27	9	PBFZZ	4730-00-182-3520	LTCT21979-01	91547	.TUBE ASSEMBLY, METAL .....	EA	1
27	10	PBFZZ	4820-00-802-1123	2598TT	91816	.ORIFICE .....	EA	1
27	11	PBFZZ	4710-00-152-1209	LTCT10747-01	91547	.VALVE, CHECK .....	EA	1
27	12	PBFZZ	4730-00-618-5370	RAS2000-4CAD	98660	.TUBE, BENT, METAL .....	EA	1
27	13	PBFZZ	6685-01-280-9322	LTCT26556-01	91547	.ELBOW, TUBE .....	EA	1
27	13A	PBFZZ	6685-01-278-6920	LTCT26557-01	91547	.THERMOCOUPLE, LIH .....	EA	1
27	14	PBFZZ	6685-00-179-1691	LTCT9317-01	91547	.THERMOCOUPLE, R/H .....	EA	1
27	15	PBFZZ	4710-00-152-1205	LTCT10664-01	91547	.ADAPTER, THERMOCOUPLE .....	EA	2
27	16	PBFZZ	2940-00-498-8494	20668-8-40	10989	.TUBE ASSEMBLY .....	EA	1
27	17	PBFZZ	4730-00-720-1507	AN816-BJ	88044	.FILTER ELEMENT .....	EA	1
27	18	PBFZZ	4730-00-494-9368	SVEC6F316	78357	.ADAPTER, STRAIGHT .....	EA	1
27	19	PBFZZ	4730-00-482-0250	AN919-12J	88044	.COUPLING HALF .....	EA	1
27	20	PBFZZ	4710-00-152-1208	LTCT10645-01	91547	.REDUCER, TUBE .....	EA	1
27	21	PBFZZ	4730-00-618-4283	RAS2000-6CAD	98600	.TUBE, BENT .....	EA	1
27	22	PBFZZ	4730-00-911-8168	AN816-6J	88044	.ELBOW, TUBE .....	EA	1
27	23	PBFZZ	4710-00-152-1210	LTCT10748-01	91547	.ADAPTER, STRAIGHT .....	EA	1
27	23A	PBFZZ	4730-00-203-2662	ANB18-BJ	88044	.TUBE, BENT, METAL .....	EA	1
27	23B	PBFZZ	4730-00-540-6719	MS20819-8J	96908	.NUT, TUBE COUPLING .....	EA	2
27	24	PBFZZ	4730-00-627-2017	8-12FBTXSS	45681	.SLEEVE, FLARED TUBE .....	EA	2
27	25	PBFZZ	4710-00-152-1207	LTCT10643-01	91547	.ADAPTER, STRAIGHT .....	EA	2
27	26	PBFZZ	4720-00-907-4876	LTCT10746-01	91547	.TUBE, BENT .....	EA	1
27	27	PBFZZ	4710-00-152-1200	1304D1	96948	.TEE .....	EA	1
27	28	PBFZZ	4820-00-080-6400	AN960C416	88044	.HOSE ASSEMBLY .....	EA	1
27	29	PBFZZ	5310-00-531-9515	NAS617-4	80205	.TUBE, BENT .....	EA	2
27	30	PBFZZ	5330-00-531-2070	AN938J4	88044	.VALVE, CHECK .....	EA	2
27	31	PBFZZ	4730-00-247-0519	AN815-4J	88044	.WASHER, FLAT .....	EA	2
27	32	PBFZZ	4730-00-875-8264	LTCT9247-02	91547	.PACKING, PREFORMED .....	EA	2
27	33	PBFZZ	6685-00-844-8676	LTCT9318	91547	.TEE, BOSS .....	EA	1
27	34	PBFZZ	6885-00-085-7762	LTCT9313-02	91547	.NIPPLE, TUBE .....	EA	1
27	35	PBFZZ	6685-00-844-8675	MS16998-27	96906	.THERMOCOUPLE, IMMERSION .....	EA	1
27	36	PBFZZ	5305-00-983-6651			.ADAPTER, THERMOCOUPLE .....	EA	1
27	37	PBFZZ				.THERMOCOUPLE .....	EA	2
						.SCREW, CAP, SOCKET .....	EA	2



(1) ILLUSTRATION		(2)	(3)	(4)	(5)	(6) DESCRIPTION	(7)	(8)
(a) FIG NO.	(b) ITEM NO.	SMR CODE	FEDERAL STOCK NUMBER	PART NUMBER	FSCM	USABLE ON CODE	U/M	QTY INC IN UNIT
27	38	XBFZZ		LTCTO0642-01	91547	.PLATE, MOUNTING .....	EA	1
27	39	PBFZZ	5306-00-145-C897	AN107536	88044	.BOLT , MACHINE .....	EA	8
27	40	PBFZZ	5310-00-167-C8C3	AN960C516	88044	.WASHER, FLAT .....	EA	4
27	41	XBFZZ		LTCT10638-01	91547	.FLANGE, CONNECTOR .....	EA	2
27	42	XBFZZ		NAS1593-151	80205	.PACKING, PREFORMED .....	EA	2
27	43	PFZ	5306-00-145-0877	MS9089-33	96906	.BOLTACHINE .....	EA	8
27	44	PBFZZ	6695-00-160-0300	LTCT10627-01	9L547	.WATER MANIFOLD .....	EA	1
27	44A	PBFZZ	5340-00-597-3302	MS212C8F1-15	96906	.INSERT, SCREW, THREAD .....	EA	8
27	45	PBFZZ	5330-00-833-5075	NAS1593-235	80235	.PACKING, PREFORMED .....	EA	1
27	46	PBFZZ	5310-00-671-4985	LTCT9057	91547	.WASHER, SPRING .....	EA	1
27	47	PBFZZ	5365-00-410-2483	LTCT10665-01	91547	.SPACER, STEPPED .....	EA	1
27	48	PBFZZ	5330-00-900-4431	NAS1593-130	80205	.PACKING, PREFORMED .....	EA	8
27	49	PBFZZ	4920-00-404-0867	LTCT10637-01	91547	.BUSHING, SLEEVE .....	EA	4
27	50	PBFZZ	5330-00-998-0614	NAS153-124	80205	.PACKING, PREFORMED .....	EA	8
27	51	PBFZZ	5306-00-145-0899	AN107423	804	.BOLT MACHINE .....	EA	16
27	52	PBFZZ	6695-00-439-7878	LTCTLO636-01	91547	.PIPE, DISCHARGE .....	EA	8
27	53	PBFZZ	5330-00-132-6943	NAS1593-125	80205	.PACKING, PREFORMED .....	EA	8
27	54	PBFZZ	5310-00-185-6470	HS19C68-C73	96906	.NUT, PLAIN.ROUND .....	EA	1
27	55	PBFZZ	5310-00-186-0899	NS19070-073	96906	.WASHER, KEY .....	EA	1
27	56	PBFZZ	5365-00-222-0023	LTCT10639-01	91547	.SPACER.COGGED.....	EA	1
27	57	PBFZZ	3110-00-142-6570	207556	70854	.BEARING, BALL.....	EA	1
27	58	PBFZZ	5365-00-404-3346	LTCT0659-01	91547	.SPACER, SLEEVE .....	EA	1
27	59	PBFZZ	5306-00-145-0891	NC107634	88044	.BOLT.MACHINE .....	EA	8
27	60	PBFZZ	5310-00-183-4355	AN960C66L	88044	.WASHER, FLAT .....	EA	32
27	61	PBFZZ	6695-00-484-3753	LTCT10629-01	91547	.FLANGE ASSEMBLY .....	EA	1
27		PBFZZ	5315-00-088-6272	MS9486-28	96906	..PIN, STRAIGHT .....	EA	2
27		PBFZZ	3130-00-484-5721	LTCT10633-01	91547	..LINER, BEARING .....	EA	1
27	62	PBFZZ	5305-00-127-7515	NAS1352C3LL8	80205	.SCREW, SELF-LOCKING .....	EA	8
27	63	PBFZZ	6695-00-133-7741	LTCTI0640-01	91547	.PLATE, WEAR, WATER .....	EA	1
27	64	PBFZZ	5330-00-833-8416	NAS1593-259	80205	.PACKING, PREFORMED .....	EA	1
27	65	PBFZZ	5330-00-179-0479	55-680B02CH26	77842	.SEAL ASSEMBLY .....	EA	1
27	66	PBFZZ	5330-00-832-9511	NAS1593-141	80205	.PACKING, PREFORMED .....	EA	1
27	67	PBFZZ	5330-00-157-7432	LTCT10651-01	91547	.RINGSPACER .....	EA	1
27	68	PBFZZ	5330-00-143-6808	NAS5I93-128	80205	.PACKING, PREFORMED .....	EA	1
27	69	PBFZZ	6695-00-471-6302	LTCTL0658-01	91547	.ADAPTER, SPLINE .....	EA	1
27	70	PBFZZ	5306-00-514-9227	ANSB044	88044	.BOLT, MACHINE HINE .....	EA	6
27	71	XBFZZ	6695-00-169-1565	LTCT10631-01	91547	.RETAINER, PACKING .....	EA	1
27	72	PBFZZ	5330-00-959-3629	NAS1593-242	80205	.PACKING, PREFORMED .....	EA	1
27	73	PBFZZ	5330-00-247-3432	LTCT10660-01	91547	.RETAINER, PACKING .....	EA	1
27	74	PBFZZ	5330-00-179-0708	B108192	71840	.SEAL .....	EA	1

(1) ILLUSTRATION		(2)	(3)	(4)	(5)	(6) DESCRIPTION	(7)	(8)
(a) FIG NO.	(b) ITEM NO.	SMR CODE	FEDERAL STOCK NUMBER	PART NUMBER	FSCM	USABLE ON CODE	U/M	QTY INC IN UNIT
27	75	PBFZZ	5306-00-584-5503	AN6CH17	88044	.BOLT, MACHINE.....	EA	8
27	76	PBFZZ	5310-00-145-2023	MS9358-L2	96906	.NUT, CASELLATED.....	EA	8
27	77	PBFZZ	6695-00-464-5739	LTCTL0635-01	91541	.PLATE, ADAPTER.....	EA	1
27	18	PBFZZ	5306-00-840-9227	AN107616	88044	.BOLT, MACHINE.....	EA	8
27	79	PBFZZ	6695-00-477-6301	LTCT10630-01	91547	.FLANGE, ASSEMBLY,.....	EA	1
27	80	PBFZZ	3110-00-235-4553	LTCT10911	91547	.BEARING, BALL DUPLEX.....	EA	1
27	81	PBFZZ	5365-00-235-4549	LTCT10628-01	91547	.RING AND SPACER;.....	EA	1
27	82	PBFZZ	5330-00-833-8416	NAS1593-259	80205	.PACKING, PREFORMED.....	EA	1
27	83	PBFZZ	6695-00-486-8346	LTCT11032-01	91547	.PLATE, BACKING, WEAR.....	EA	1
27	84	PBFZZ	3120-00-245-8516	LTCT10656-01	91547	.BUSHING, SLEEVE.....	EA	1
27	85	PBFZZ	5330-00-179-0480	S5-68002CH38	77842	.SEAL ASSEMBLY.....	EA	1
27	86	PBFZZ	5330-00-161-1602	NAS1593-35	80205	.PACKING, PREFORMED.....	EA	1
27	87	PBFZZ	5306-00-182-1850	AN5CH14	88044	.BOLT, MACHINE.....	EA	20
27	88	PBFZZ	5310-00-838-1606	MS9358-11	96906	.NUT.HEXAGON.....	EA	20
21	89	PBFZZ	6695-00-160-0301	LTCT10646-01	91547	.HOUSING, ASSEMBLY.....	EA	1
27		PBFZZ	5315-00-926-5866	MS9390-44	96906	..PIN, STRAIGHT.....	EA	3
27		PBFZZ	5315-00-928-9534	MS9390-19	96906	..PIN, STRAIGHT, HEADED.....	EA	6
27		PBFZZ	5340-00-291-3484	MS21208F4-15	96906	..INSERT SCREW THREAD.....	EA	4
27		PBFZZ	5340-00-291-3492	MS124698	96906	..INSERT, SCREW THREAD.....	EA	4
27	90	PBFZZ	6695-00-484-3806	LTCT10641-01	91547	.STATOR, WATER BRAKE.....	EA	7
27	91	PBFZZ	6695-00-464-5740	LTCT10657-01	91547	.DISK, ROTOR ASSEMBLY.....	EA	1
27		PBFZZ	5310-00-177-7631	MS9274-20	96906	..WASHER, KEY.....	EA	1
27		PBFZZ	5310-00-177-7624	MS19068-103	96906	..NUT. PLAIN. ROUND.....	EA	1
27		PBFZZ	5310-00-253-1723	LTCT10662-0L	91547	..WASHER, RECESSED.....	EA	1
27		PBFZZ	6695-00-486-8338	LTCT10652-01	91547	..ROTOR, WATER BRAKE.....	EA	1
27		PBFZZ	5340-00-291-3495	MS21208F5-15	96906	..INSERT, SCREW THREAD.....	EA	8
27	92	PBFZZ	5330-00-143-7150	MS9068-274	96906	.PACKING, PREFORMED.....	EA	2
27	93	PBFZZ	5315-00-253-5946	LTCT10625-01	91547	.KEY, MACHINE.....	EA	2

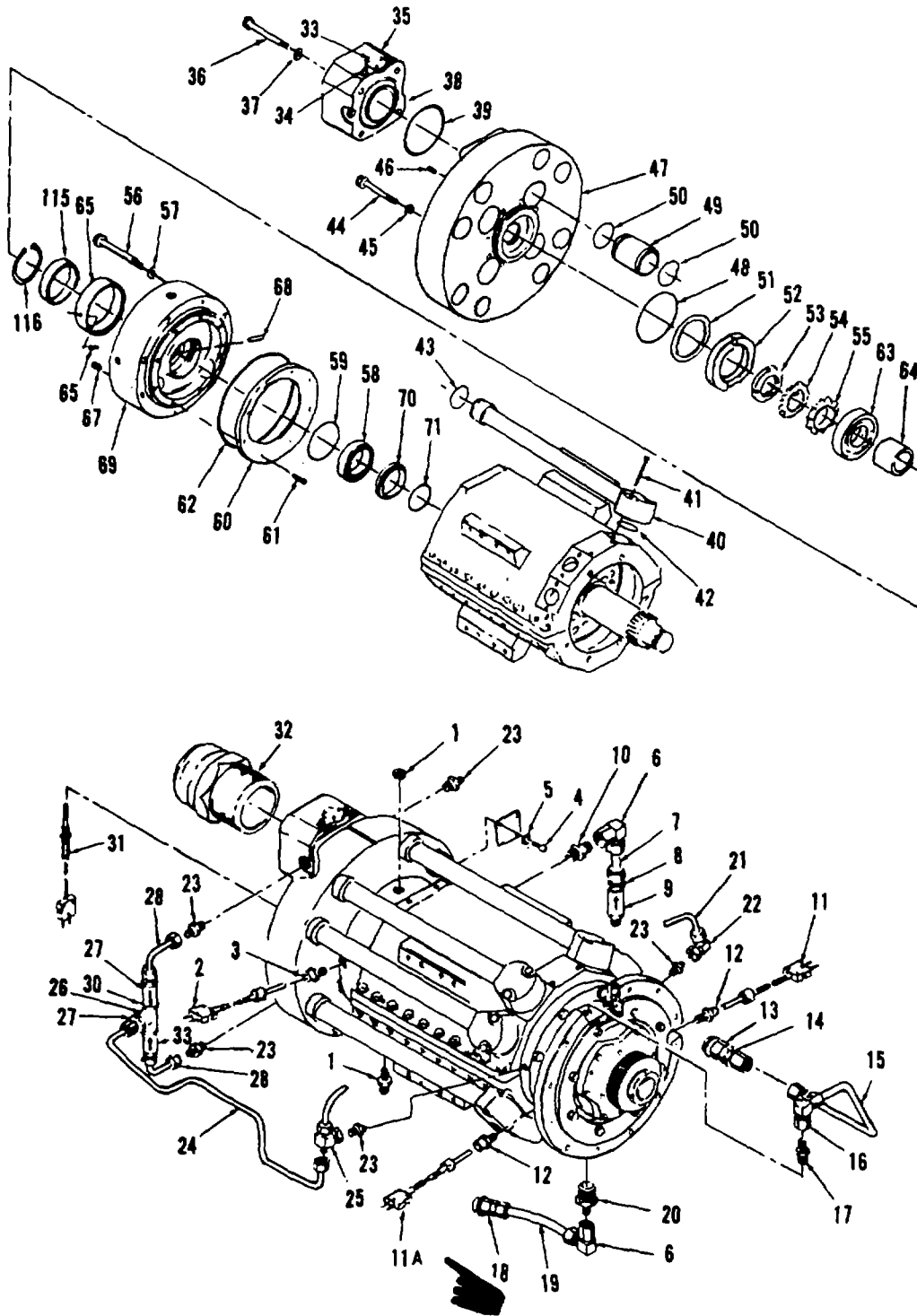

Figure 27A. Brake Assembly 4920-EG 1800-01 (Sheet 1 of 2)

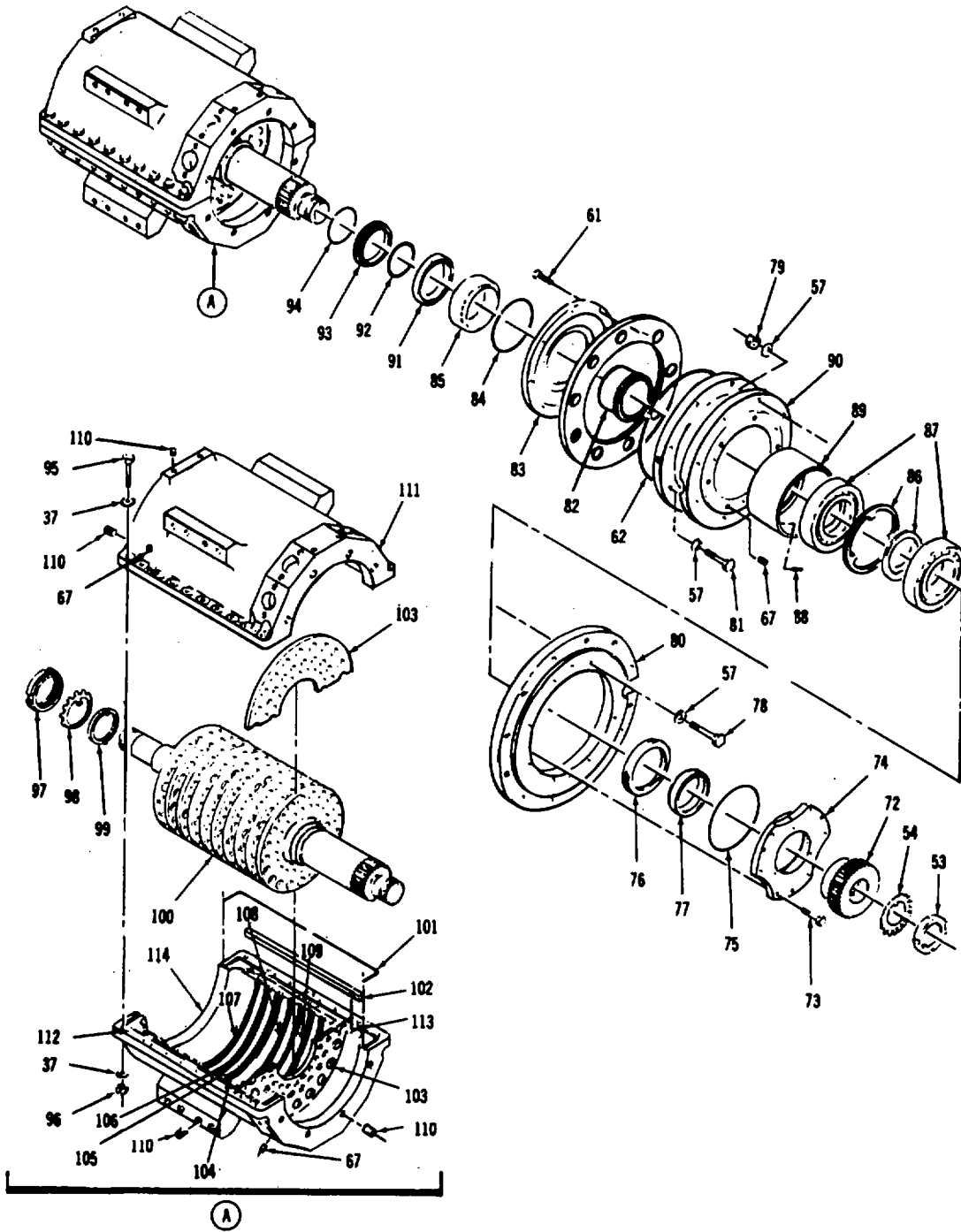

Figure 27A. Brake Assembly. 4920 EG 1800-01 (Sheet 2 of 2)

(1) ILLUSTRATION		(2)	(3)	(4)	(5)	(6)	(7)	(8)
(a) FIG NO.	(b) ITEM NO.	SMR CODE	FEDERAL STOCK NUMBER	PART NUMBER	FSCM	DESCRIPTION  USABLE ON CODE	U/M	QTY INC IN UNIT
						WATER BRAKE ASSEMBLY		
27A		PBFDD	4920-00-449-4371	492CEG1800-01	81996	WATER BRAKE .....	EA	1
27A	1	PBFZZ	4730-00-204-3521	AN932S3	88044	.PLUG, PIPE.....	EA	2
27A	2	PBFZZ	6685-00-844-8676	LTCT9247-02	91547	.THERMOCOUPLE .....	EA	1
27A	3	PBFZZ	6685-00-085-7762	LTCT9318	91547	.ADAPTER, THERMOCOUPLE .....	EA	1
27A	4	PBFZZ	5305-00-922-8777	MS35275-202	96906	.SCREW, MACHINE .....	EA	4
27A	5	PBFZZ	5310-00-595-6761	MS15795-8C2	96906	.WASHER, FLAT .....	EA	4
27A	6	XBFZZ		RAS2000-8CAD	98660	.ELBOW, TUBE .....	EA	2
27A	7	PBFZZ	4710-00-445-4658	LTCT3061-05	91547	.TUBE ASSEMBLY.....	EA	1
27A	8	PBFZZ	4730-00-162-3520	LTCT21979-01	91547	.RESTRICTOR, FLUID .....	EA	1
27A	9	PBFZZ	4820-00-802-1123	259T8TT	91816	.VALVE, CHECK .....	EA	1
27A	10	XBFZZ		8-8FTXSS	30780	.ADAPTER, STRAIGHT .....	EA	1
27A	11	PBFZZ	6685-01-280-9322	LTCT26556-01	91547	.THERMOCOUPLE, LH .....	EA	2
27A	11A	PBFZZ	6685-01-278-6920	LTCT26557-01	91547	.THERMOCOUPLE, RH .....	EA	1
27A	13	PBFZZ	6685-00-179-1691	LTCT9317-01	91547	.ADAPTER, THERMOCOUPLE .....	EA	1
27A	13	PBFZZ	4730-00-494-9368	SVECB-6F316	78357	.COUPLING HALF .....	EA	1
27A	14	PBFZZ	4730-00-720-1507	AN816-8J	88044	.ADAPTER, STRAIGHT .....	EA	1
27A	15	XBFZZ		LTCT3073-01	91547	.TUBE ASSEMBLY .....	EA	1
27A	16	PBFZZ	4730-00-618-4283	RAS2000-6CAD	98660	.ELBOW, TUBE .....	EA	1
27A	17	PBFZZ	4730-00-911-8168	AN816-6J	88044	.ADAPTER, STRAIGHT .....	EA	1
27A	18	XBFZZ		SVEC8-8-56-316	78357	.COUPLING HALF .....	EA	1
27A	19	PBFZZ	4710-00-445-4664	LTCT3061-04	91547	.TUBE ASSEMBLY, METAL.....	EA	1
27A	20	PBFZZ	4730-00-627-2017	MS51500A8-12S	96906	.ADAPTER, STRAIGHT .....	EA	1
27A	21	PBFZZ	4710-00-152-1209	LTCT10747-01	91547	.TUBE ASSEMBLY, METAL.....	EA	1
27A	22	PBFZZ	4730-00-618-5370	MS51521B4S	96906	.ELBOW, TUBE .....	EA	1
27A	23	XBFZZ	4730-00-698-4035	AN816-4J	88044	.ADAPTER, STRAIGHT .....	EA	3
27A	24	PBFZZ	4710-00-152-1207	LTCT10643-01	91547	.TUBE, BENT, METALLIC .....	EA	1
27A	25	XBFZZ		RAS3000-4CAD	98660	.TEE, TUBE .....	EA	1
27A	26	PBFZZ	4730-00-875-8264	AN815-4J	88044	.NIPPLE, TUBE .....	EA	1
27A	27	PBFZZ	5330-00-531-2070	NAS617-4	80205	.PACKING, PREFORMED .....	EA	1
27A	28	XBFZZ		LTCT3063-04	91547	.TUBE ASSEMBLY .....	EA	1
27A	29	PBFZZ	4820-00-080-6400	1304D1	96948	.VALVE, CHECK .....	EA	1
27A	30	PBFZZ	4730-00-684-7310	AN938-4C	88044	.TEE, BOSS .....	EA	1
27A	31	PBFZZ	6685-00-897-4346	LTCT9313-01	91547	.THERMOCOUPLE .....	EA	2
27A	32	PBFZZ	4730-00-115-3740	MS27022-12	96906	.COUPLING HALF .....	EA	1
27A	33	PBFZZ	5305-00-978-9354	MS16997-44	96906	.SCREW, CAP .....	EA	1
27A	34	PBFZZ	4920-00-070-1163	LTCT1824	91547	.PLATE, MOUNTING .....	EA	1
27A	35	PBFZZ	5340-00-597-3302	MS21208F1-15	96906	.INSERT, SCREW THREAD .....	EA	4
27A	38	PBFZZ	5305-00-639-7866	AN148764	88044	.SCREW, CAP, SOCKET .....	EA	8
27A	37	PBFZZ	5310-00-167-0803	AN960C516	88044	.WASHER, FLAT .....	EA	48
27A	38	PBFZZ	4920-00-828-3253	LTCT1816-01	91547	.FLANGE, WATERBRAKE .....	EA	2
27A	39	PBFZZ	5330-00-975-2037	MS9068-151	96906	.PACKING, PREFORMED .....	EA	2

(1) ILLUSTRATION		(2)	(3)	(4)	(5)	(6) DESCRIPTION	(7)	(8) QTY INC IN UNIT
(a) FIG NO.	(b) ITEM NO.	SMR CODE	FEDERAL STOCK NUMBER	PART NUMBER	FSCM	USABLE ON CODE	U/M	
27A	40	PBFZZ	4710-00-826-5580	LTCT1809	91547	.TUBE ASSEMBLY, METAL.....	EA	8
21A	41	PBFZZ	5306-00-145-0899	AH107423	88044	.BOLT , MACHINE .....	EA	16
27A	42	PBFZZ	5330-00-132-6543	NAS1593-125	80205	.PACKING, PREFORMED .....	EA	16
27A	43	PBFZZ	5330-00-167-5113	M83248-1-124	81349	.PACKING, PREFORMED .....	EA	8
27A	44	PBFZZ	5306-00-145-0877	MS9089-33	96906	.BOLT, MACHINE.....	EA	8
27A	45	PBFZZ	5310-00-531-9515	AN960C416	88044	.WASHER, FLAT .....	EA	8
27A	46	PBFZZ	5340-00-291-3455	MS21208F5-15	96906	.INSERT, SCREW THREAD .....	EA	8
27A	47	XBFZZ		LTCT1802	91547	.MANIFOLD , WATER BRAKE .....	EA	1
2TA	48	PBFZZ	5330-00-165-1953	M83248-1-235	81349	.PACKING, PREFORMED .....	EA	1
2TA	49	PBFZZ	4920-00-828-3250	LTCT1811	91547	.SLEEVE, WATERBRAKE .....	EA	4
27A	50	XBFZZ	5330-00-167-5118	M83248--1-130	81349	.PACKING, PREFORM .....	EA	1
27A	51	PBFZZ	5310-00-671-4985	80	92830	.WASHER, SPRING .....	EA	1
27A	52	PBFZZ	5365-00-834-1506	LTCT1812	91547	.SPACER, STEPPED .....	EA	1
27A	53	PBFZZ	5310-00-185-6470	MS19068-073	96906	.NUT, PLAIN, ROUND .....	EA	1
27A	54	PBFZZ	5310-00-186-0999	MS19070-073	96906	.WASHER, KEY .....	EA	1
27A	55	PBFZZ	5365-00-222-0023	LTCTL0639-01	91547	.SPACER, COGGED, MAGNE .....	EA	1
27A	56	XBFZZ	5306-00-145-0891	AN107634	88044	.BOLT, MACHINE.....	EA	8
27A	57	PBFZZ	5310-00-183-4355	AN960C616L	88044	.WASHER, FLAT .....	EA	8
27A	58	PBFZZ	5330-00-179-0479	S5-68002CH26	77842	.SEAL ASSEMBLY .....	EA	1
27A	59	PBFZZ	5330-00-420-5788	MS9388-141	96906	.PACKING, PREFORMED .....	EA	1
27A	60	PBFZZ	4920-00-828-3251	LTCT1821	91547	.PLATE, WATER BRAKE .....	EA	1
27A	61	PBFZZ	5305-00-127-1515	NAS1352C3LL8	80205	.SCREW, SELF-LOCKING .....	EA	16
27A	62	PBFZZ	5330-00-167-5142	M83248-1-259	81349	.PACKING, PREFORMED .....	EA	2
27A	63	PBFZZ	3110-00-142-6570	207SST6-011	70854	.BEARING, BALL.....	EA	1
27A	64	PBFZZ	5365-00-404-3346	LTCT10659-01	91547	.SPACER, SLEEVE.....	EA	1
27A	65	PBFZZ	5315-00-241-2923	AN122691	88044	.PIN, STRAIGHT .....	EA	1
27A	56	PBFZZ	4920-00-828-3232	LTCT1831	91547	.LINER, WATER BRAKE .....	EA	1
27A	67	PBFZZ	5340-00-291-3484	MS21208F4-15	96906	.INSERT, SCREW THREAD .....	EA	29
27A-	68	PBFZZ	5315-00-276-0112	AN122683	88044	.PIN, STRAIGHT, HEADLE.....	EA	1
Z7A	69	XBFZZ		LTCT1830	91547	.HOUSING ASSEMBLY.....	EA	1
27A	70	PBFZZ	5365-00-835-1495	LTCT1818	91547	.SPACER, RING .....	EA	1
2TA	71	PBFZZ	5330-00-167-5116	M83248-1-128	81349	.PACKING, PREFORMED .....	EA	1
27A	72	PBFZZ	6695-00-477-6302	LTCT10658-01	91547	.ADAPTER, SPLINE .....	EA	6
T27A	73	PBFZZ	5306-00-514-9227	AN107409	88044	.BOLT, MACHINE.....	EA	6
27A	74	PBFZZ	6695-00-169-1565	LTCT10631-01	91547	.RETAINER.PACKING .....	EA	1
2TA	75	PBFZZ	5330-00-165-1960	M83248-1-242	81349	.PACKING, PREFORMED .....	EA	1
27A	76	PBFZZ	5330-00-179-0708	B108192	71840	.SEAL .....	EA	1
27A	77	PBFZZ	5330-00-247-3432	LTCT10660-01	91547	.RETAINER, PACKING .....	EA	1
27A	78	PBFZZ	5306-00-584-5503	AN6CH17	88044	.BOLT, MACHINE;.....	EA	16
27A	79	PBFZZ	5310-00-864-5279	MS9360-12	96906	NUT., PLAIN, HEXAGON.....	EA	8

(1) ILLUSTRATION		(2)	(3)	(4)	(5)	(6) DESCRIPTION	(7)	(8)
(a) FIG NO.	(b) ITEM NO.	SMR CODE	FEDERAL STOCK NUMBER	PART NUMBER	FSCM	USABLE ON CODE	U/M	QTY INC IN UNIT
27A	80	PBFZZ	4920-00-851-1273	LTCT1805	91547	.ADAPTER, PLATE .....	EA	1
27A	81	PBFZZ	5306-00-840-9227	AN07616	88044	.BOLT, MACHINE .....	EA	8
27A	82	PBFZZ	3120-00-245-8516	LTCT10656-01	91547	.BUSHING, SLEEVE .....	EA	1
27A	83	PBFZZ	6695-00-486-8346	LTCT10632-01	91547	.PLATE, BACKING .....	EA	1
21A	84	PBFZZ	5330-00-179-0437	5021	07159	.PACKING, PREFORMED .....	EA	1
27A	85	PBFZZ	5330-00-179-0480	S5-68C02CH38	77842	.SEAL ASSEMBLY .....	EA	1
27A	86	PBFZZ	5365-00-235-4549	LTCT10628-01	91547	.RING-SPACER SET .....	EA	1
27A	87	PBFZZ	3110-00-937-1182	1-300-329-01	91547	.BEARING, BALL, DUPLEX .....	EA	1
27A	88	PBFZZ	5315-00-948-0633	MS9390-08	96906	.PIN, STRAIGHT, HEADLESS.....	EA	2
27A	89	PBFZZ	3130-00-464-5721	LTCT10633-01	51547	.LINER, BEARING .....	EA	1
27A	90	PBFZZ	6695-00-477-6301	LTCT10630-01	91547	.FLANGE, ASSEMBLY .....	EA	1
27A	92	XBFZZ		NAS1598-148	80205	.PACKING, PREFORMED .....	EA	1
27A	93	PBFZZ	4920-00-163-5090	LTCT22011-01	91547	.RETAINER, SEAL .....	EA	1
27A	94	PBFZZ	5330-00-161-1602	NAS1593-135	80205	.PACKING, PREFORMED .....	EA	1
27A	95	PBFZZ	5306-00-182-1850	AN5CH14	88044	.BOLT, MACHINE .....	EA	20
27A	96	PBFZZ	5310-00-838-1606	MS9358-11	96906	.NUT, CASTELLATED .....	EA	20
27A	97	PBFZZ	5310-00-177-7624	MS19068-103	96906	.NUT, PLAIN, ROUND .....	EA	1
27A	98	PEFZZ	5310-00-151-5545	MS19070-103	96906	.WASHER, KEY .....	EA	1
27A	99	PBFZZ	5310-00-253-1723	LTCT10662-01	91547	.WASHER, RECESSED .....	EA	1
27A	100	PBFZZ	6695-00-486-8338	LTCT10652-01	91547	.DISK., ROTOR .....	EA	10
27A	101	PBFZZ	5330-00-143-7150	MS9068-274	96906	.PACKING, PREFORMED .....	EA	1
27A	102	PBFZZ	4920-00-831-0283	LTCT1808	91547	.KEY, RESTRAINT .....	EA	2
27A	103	PBFZZ	4920-00-826-5608	LTCT1825-02	91547	.DISK, STATOR .....	EA	1
27A	104	PBFZZ	492D-00-826-5591	LTCT1825-04	91547	.DISK, STATOR .....	EA	1
27A	105	PBFZZ	4920-00-826-5582	LTCT1825-05	91547	.DISK, STATOR .....	EA	1
27A	106	PBFZZ	4920-00-826-5597	LTCT1825-06	91547	.DISK, STATOR .....	EA	1
27A	107	PBFZZ	4920-00-826-5508	LTCT1825-07	91547	.DISK, STATOR .....	EA	1
27A	108	PBFZZ	4920-00-826-5586	LTCT1825-09	91547	.DISK, STATOR .....	EA	1
27A	109	PBFZZ	4920-00-837-3936	LTCT1825-10	91547	.DISK, STATOR .....	EA	1
27A	110	PBFZZ	5340-00-291-3452	MS21208F6-15	96906	.INSERT, SCREW THREAD .....	EA	40
27A	111	XBFZZ		LTCT1828-02	91547	.HOUSING, TOP .....	EA	3
27A	112	PBFZZ	5315-00-282-6888	AN122719	88044	.PIN, STRAIT, HEADLESS .....	EA	3
27A	113	PBFZZ	5315-00-282-1188	AN122694	88044	.PIN, STRAIT, HEADLESS .....	EA	6
27A	114	XBFZZ		LTCT182-01	91547	.HOUSING, BOTTOM .....	EA	1
27A	115	PBFZZ	4920-00-849-3560	LTCT1810	91547	.SEAL, ENCASED .....	EA	1
27A	116	PBFZZ	5365-00-805-1358	MS9014-43	96906	.RING, RETAINING .....	EA	1

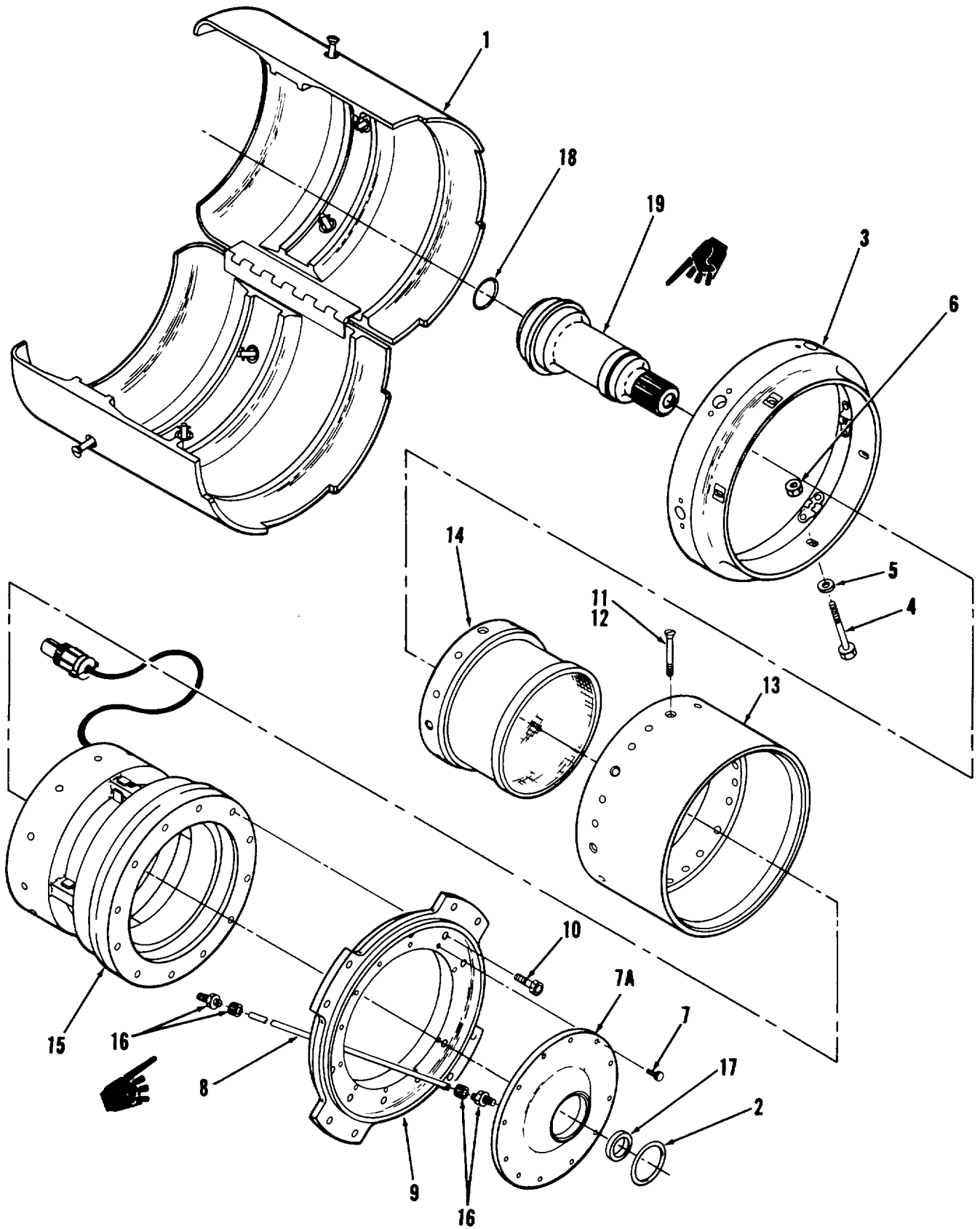

Figure 28. Torque Converter, Engine - LTCT10432-01  
Change 4 108



(1) ILLUSTRATION		(2)	(3)	(4)	(5)	(6) DESCRIPTION	(7)	(8)
(a) FIG NO.	(b) ITEM NO.	SMR CODE	FEDERAL STOCK NUMBER	PART NUMBER	FSCM	USABLE ON CODE	U/M	QTY INC IN UNIT
28		PDFFF		LTCT10432-01	91547	TORQUE SYSTEM		
28	1	PBFZZ	4920-00-982-0630	LTCT1706	91547	TORQUE CONVERTER SEE FIG 26 FOR NHA .....	EA	1
28	2	PBFZZ	5330-00-936-6148	MS9068-039	96906	.BELLMOUTH, ASSY .....	EA	1
28	3	PBFZZ	4920-00-977-1614	LTCT1703	91547	.PACKING.PREFORMEO .....	EA	1
28	4	PBFZZ	5306-00-151--1410	AN4-26A	88044	.RING, ASSEMBLY .....	EA	1
28	5	PBFZZ	5310-00-167-0835	AN960-416L	88044	.BOLT, MACHINE .....	EA	6
28	6	PBFZZ	5310-00-857-5557	AN960-416L	88044	.WASHER, FLAT .....	EA	6
28	7	PBFZZ	5310-00-857-5557	MS21045L4	96906	.NUT, SELF-LOCKING, HEX .....	EA	6
28	7	PBFZZ	5306-00-180-4212	AN102908	88044	.NUT, SELF-LOCKING, HEX .....	EA	6
28	7A	XDFZZ		LTCT10505-01	91547	.BOLT, MACHINE .....	EA	12
28	8	PBFZZ	4720-00-916-7092	P5361-1	81755	.COLLECTOR, OIL .....	EA	1
28	8	PBFZZ	4720-00-916-7092	P5361-1	81755	.TUBING, NONMETALLIC .....	EA	1
28	9	PBFZZ	4920-00-977-1615	LTCT1701	91547	.ADAPTER, TEST .....	EA	1
28	10	PBFZZ	5305-00-271-6081	AN148866	88044	.BOLT, MACHINE .....	EA	12
28		XDFZZ		LTCT10542-O1	91547	.TORQUE ELEMENT ASSEMBLY .....	EA	1
28	11	PBFZZ	5305-00-957-2384	NS35191-299	96906	.SCREW, MACHINE .....	EA	6
28	12	PBFZZ	5310-00-059-9265	M521046C4	96906	.NUT, SELF-LOCKING, HEX .....	EA	6
28	13	XDFZZ	4920-00-156-9441	LTCT2533	91547	.COVER, OUTER .....	EA	1
28	14	PBFZZ	4920-00-156-9444	LTCT2532	91547	.COVER, INNER .....	EA	1
28	15	XDFZZ		LTCT2670	91547	.BODY .....	EA	1
28	16	XOFZZ	4730-00-997-8822	LTCT9201	91547	.UNION .....	EA	2
28	17	PBFZZ	5310-00-209-5451	LTCT10552-02	91547	.WASHER, RUBBER .....	EA	1
28	18	PBFZZ	5330-00-205-0493	LTCT10552-01	91547	.WASHER, RUBBER .....	EA	1
28	19	PBFZZ	3040-01-247-5492	LTCT10434-01	91547	.SHAFT .....	EA	1

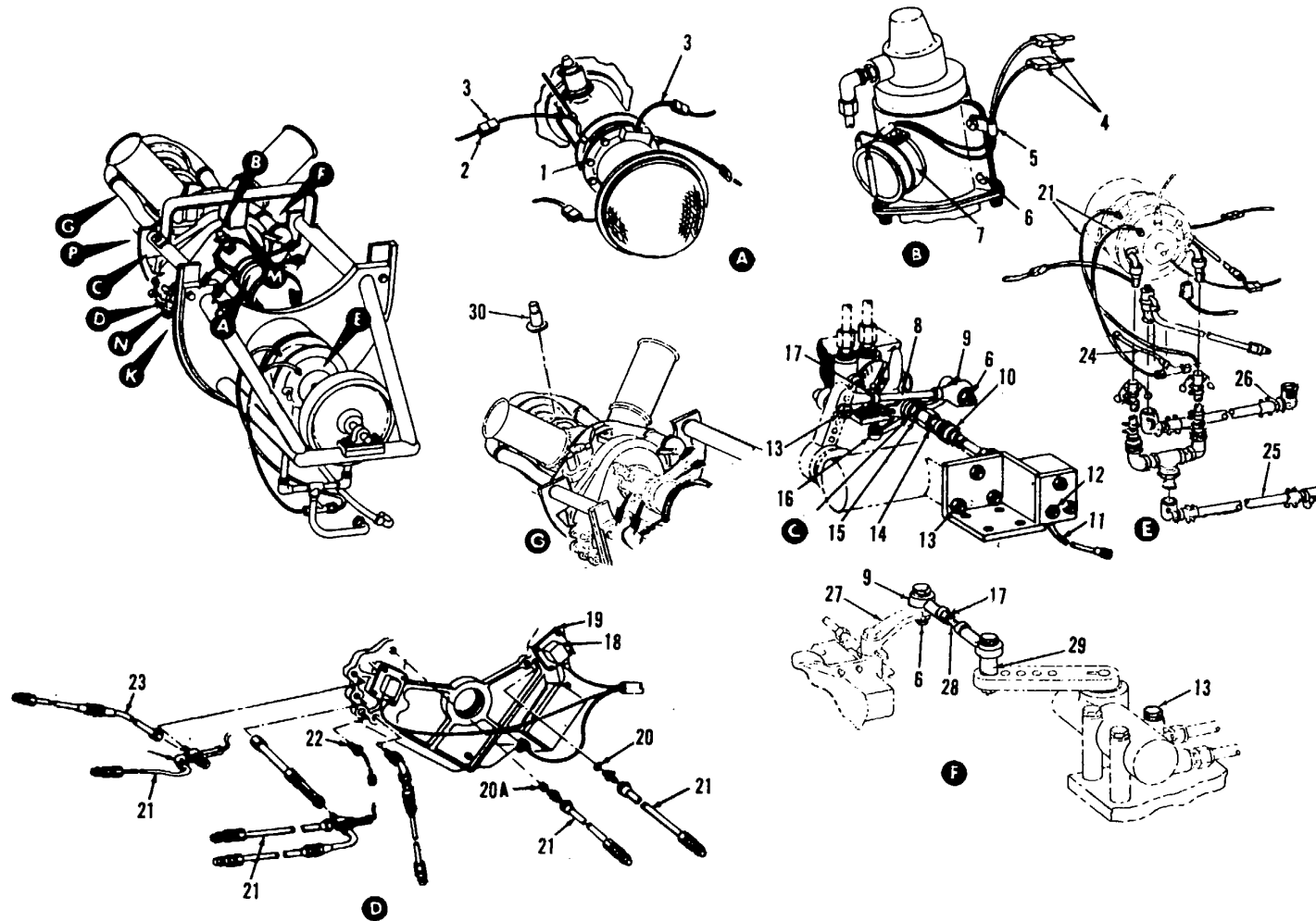

Figure 29. Modulator Engine, Aircraft-LTCT10471-01 (Sheet 1 of 3)

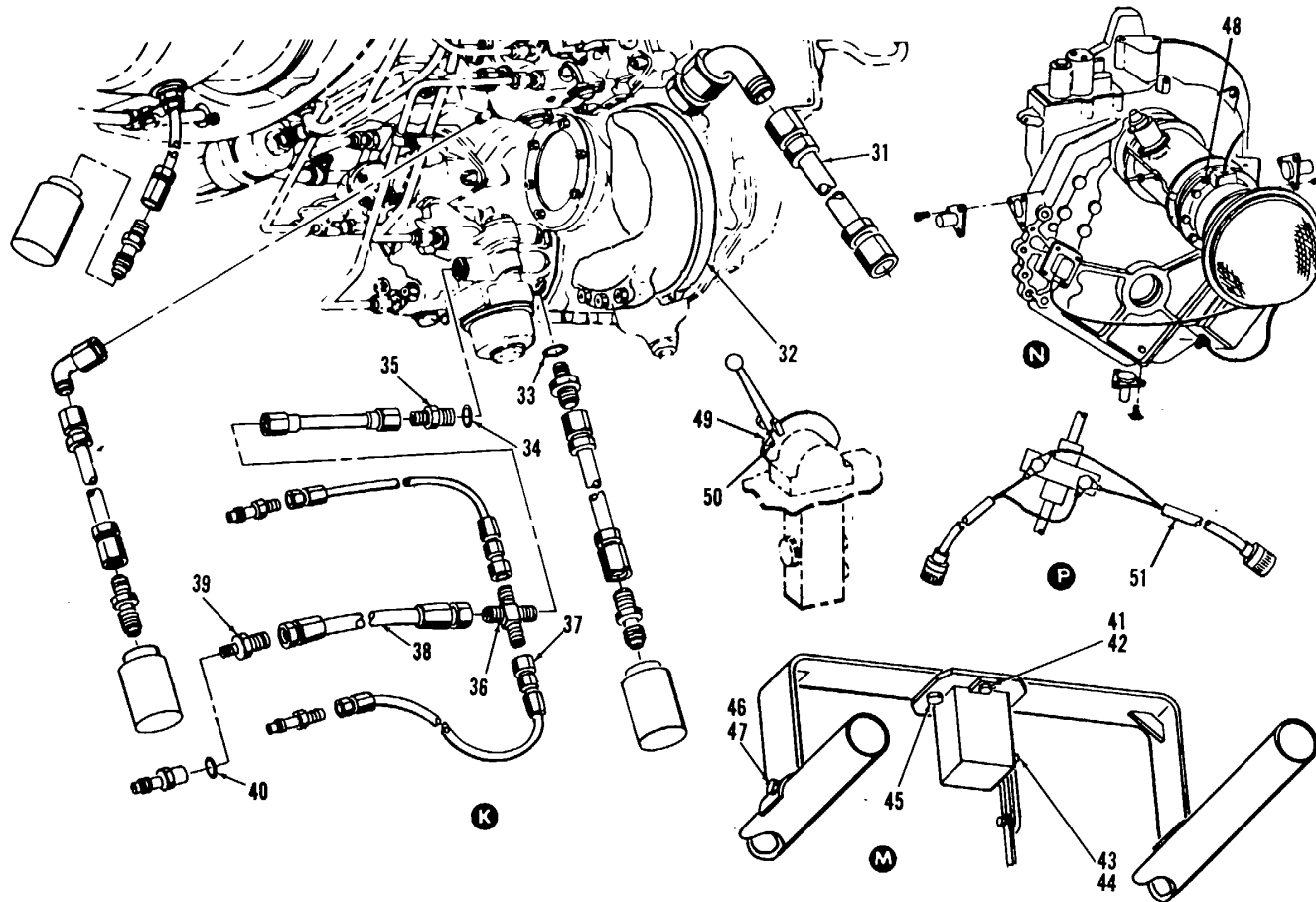

Figure 29. Modulator Engine, Aircraft-LTCT10471-01 (Sheet 2 of 4)

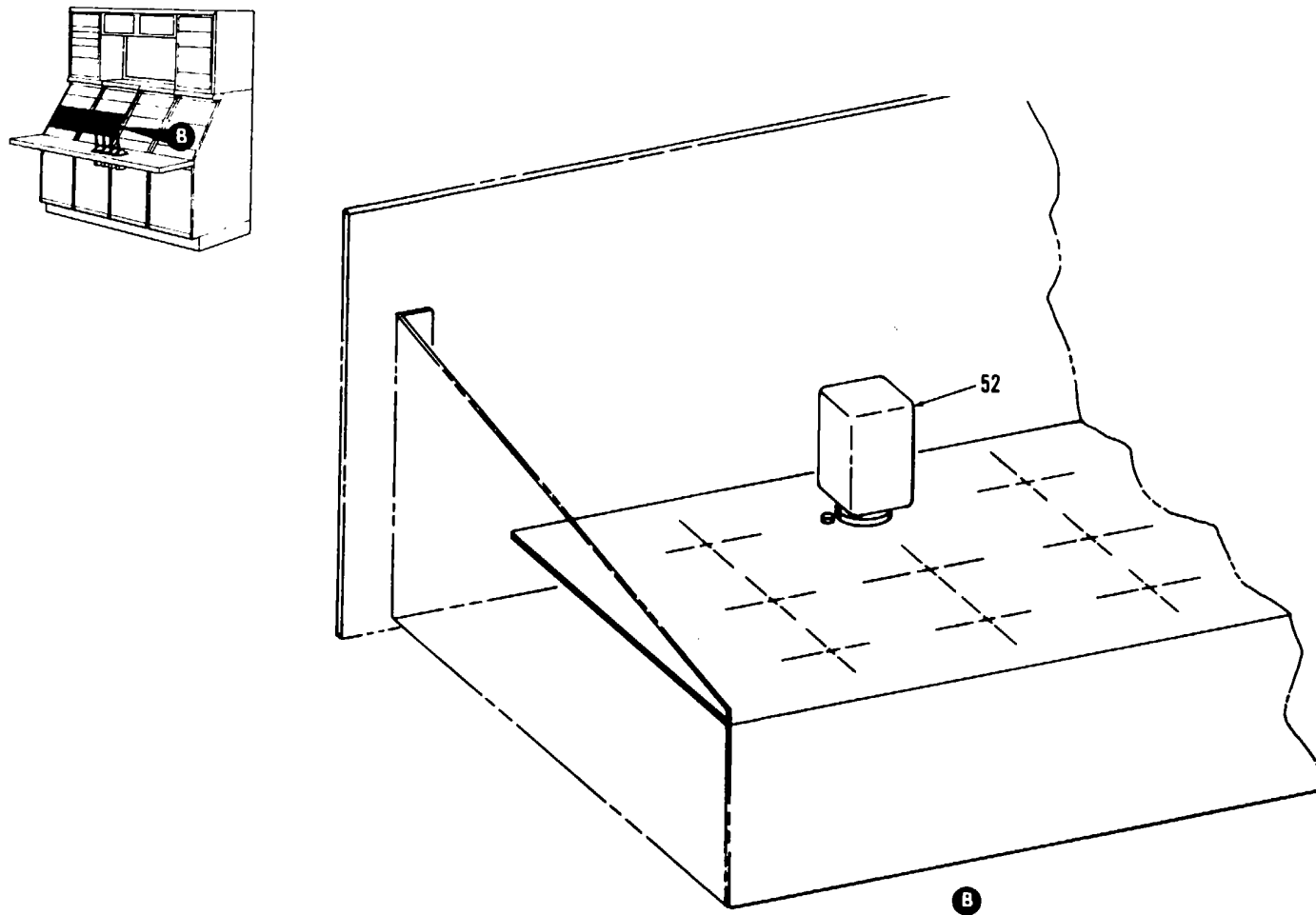

Figure 29. Modulator Engine, Aircraft-LTCT10471-01 (Sheet 3 of 3)

(1) ILLUSTRATION		(2)	(3)	(4)	(5)	(6)	(7)	(8)
(a) FIG NO.	(b) ITEM NO.	SMR CODE	FEDERAL STOCK NUMBER	PART NUMBER	FSCM	DESCRIPTION  USABLE ON CODE	U/M	QTY INC IN UNIT
						MODULATOR ENGINE, AIRCRAFT		
29		PBFFF	4920-00-111-5368	LTCT10471-04	91547	MODULATOR, ENGINE .....	EA	1
29	1	PBFZZ	5305-00-588-7602	MS16995-26	96906	.SCREW, CAP, SOCKET .....	EA	8
29	2	PBFZZ	4920-00-176-3564	LTCT21341-01	91547	.CABLE, ASSEMBLY.....	EA	1
29	3	PBFZZ	6685-00-890-7790	LTCT10166	91547	.THERMOCOUPLE .....	EA	2
29	4	PBFZZ	6685-00-930-0660	LTCT10167	91547	.THERMOCOUPLE .....	EA	2
29	5	PBFZZ	5340-00-616-4401	MS122900	96906	.CLAMP, LOOP .....	EA	2
29	6	PBFZZ	5310-00-061-7326	MS21045-3	96906	.NUT, SELF-LOCKING .....	EA	7
29	7	PBFZZ	5340-00-664-7766	MS122918	96906	.CLAMP, LOOP .....	EA	1
29	8	PBFZZ	5307-00-491-7136	LTCT10140	91547	.STUD, PLAIN .....	EA	1
29	9	PBFZZ	3120-00-948-3182	369A7951-41	02731	.BEARING, PLAIN, ROD .....	EA	4
29	10	PBFZZ	3010-00-752-7598	LTCT10209	91547	.COUPLING, SHAFT.....	EA	2
29	11	PBFZZ	4920-00-177-3052	LTCT21336-01	91547	.CABLE, SPEC PURPOSE .....	EA	1
29	12	PBFZZ	5305-00-984-6225	MS35206-238	96906	.SCREW, MACHINE .....	EA	3
29	13	PBFZZ	5310-00-061-7325	MS21045-4	96906	.NUT, SELF-LOCK.....	EA	20
29	14	PBFZZ	4920-00-779-4048	LTCT10142	91547	.ADAPTER, GAS PRODUCER .....	EA	1
29	15	PBFZZ	5310-00-167-0721	MS35333-41	96906	.WASHER, LOCK.....	EA	1
29	16	PBFZZ	2915-00-909-2018	P19261	06848	.LEVER, GOV, FUEL .....	EA	1
29	17	PBFZZ	5310-00-264-1862	AN150408	88044	.NUT, PLAIN.....	EA	2
29	18	PBFZZ	6620-00-553-8892	MS25038-4	96906	.GENERATOR .....	EA	2
29	19	PBFZZ	5330-00-023-7623	MS9134-01	96906	.GASKET.....	EA	2
29	20	PBFZZ	5330-00-579-7549	NAS617-3	80205	.PACKING, PREFORMED .....	EA	1
29	20A	PBFZZ	5330-00-531-2070	NAS617-4	80205	.PACKING, PREFORMED .....	EA	1
29	21	PBFZZ	4720-00-413-4022	MS28741-4-1000	96906	.HOSE ASSEMBLY .....	EA	6
29	22			LTCT21351-01	91547	.CABLE ASSEMBLY.....	EA	1
29	23	PBFZZ	4720-00-481-2457	MS28741-10-0180	96906	.HOSE ASSEMBLY .....	EA	1
29	24	PBFZZ	4720-00-461-9735	MS28741-16-0240	96906	.HOSE ASSEMBLY .....	EA	1
29	25	PBFZZ	4720-00-421-7399	LTCT21690-02	91547	.HOSE ASSEMBLY .....	EA	1
29	26	PBFZZ	4720-00-459-4014	LTCT21749-01	91547	.HOSE ASSEMBLY .....	EA	1
29	27	PBFZZ	2915-00-307-5451	LTCT21779-01	91547	.LEVER, TURBINE.....	EA	1
29	28			LTCT10137-01	91547	.ROD, ADJUSTING .....	EA	1
29	29	PBFZZ		LTCT10135	91547	.SPACER, SLEEVE.....	EA	1
29	30	PBFZZ	4920-00-234-3376	LTCT21734-01	91547	.VIBRATION PICK-UP.....	EA	1
29	31	PBFZZ	4720-00-407-0507	MS28741-12-0700	96906	.HOSE ASSEMBLY .....	EA	1
29	32	PBFZZ	5330-00-237-5653	MS9135-01	96906	.GASKET.....	EA	1
29	33	PBFZZ	5330-00-263-8011	MS29512-03	96906	.PACKING, PREFORMED .....	EA	1
29	34	PBFZZ	5330-00-263-8029	MS29512-05	96906	.PACKING, PREFORMED .....	EA	1
29	35	PBFZZ	4730-00-804-7917	AN919-11J	88044	.REDUCER, TUBE.....	EA	1
29	36	PBFZZ	4730-00-720-0978	AN827-8J	88044	.CROSS, TUBE .....	EA	2
29	37	PBFZZ	4730-00-106-1539	NAS1564J8-4	80205	.REDUCER BODY, TUBE.....	EA	2
29	38	XBFZZ		MS28741-9-0960	96906	.HOSE ASSEMBLY .....	EA	1

(1) ILLUSTRATION		(2)	(3)	(4)	(5)	(6) DESCRIPTION	(7)	(8)
(a) FIG NO.	(b) ITEM NO.	SMR CODE	FEDERAL STOCK NUMBER	PART NUMBER	FSCM	USABLE ON CODE	U/M	QTY INC IN UNIT
29	39	PBFZZ	4730-00-720-1681	AN919-29J	88044	.REDUCER, TUBE .....	EA	1
29	40	PBFZZ	5330-00-263-8034	MS29512-16	96906	.PACKING, PREFORMED .....	EA	1
29	41	PBFZZ	5313-00-167-1284	AN310-3	88044	.KUT.CASTELLATED .....	EA	3
29	42	PBFZZ	5306-00-183-2695	AN3H7	88044	.BOLT, MACHINE.....	EA	3
29	43	PBFZZ	5310-00-902-6676	MS21083N3	96906	.NUT, SELF-LOCKING .....	EA	1
29	44	PBFZZ	5306-00-080-9151	NAS1297-3H3	80235	.BOLT, SHOULDER .....	EA	1
29	45	PBFZZ	5306-00-144-3706	AN4-7	88044	.BOLT, MACHINE .....	EA	2
29	47	PBFZZ	5306-00-616-1224	AN6-6A	88044	.BOLT, MACHINE.....	EA	2
29	48	PBFZZ	4920-00-234-3377	LTCT21734-02	91547	.VIBRATOR PICK-UP.....	EA	1
29	49	PBF7Z	4920-00-238-5815	LTCT10232	91547	.STOP, HYDRONIC .....	EA	2
29	50	PBFZZ	5305-00-980-6819	MS51023-62	96906	.SETSCREW .....	EA	2
29	51	XBFZZ		LTCT21345-01	91547	.CABLE ASSEMBLY .....	EA	1
29	52	XBFZZ		CEC1-003-70	01888	.FILTER, HIGH PASS.....	EA	4

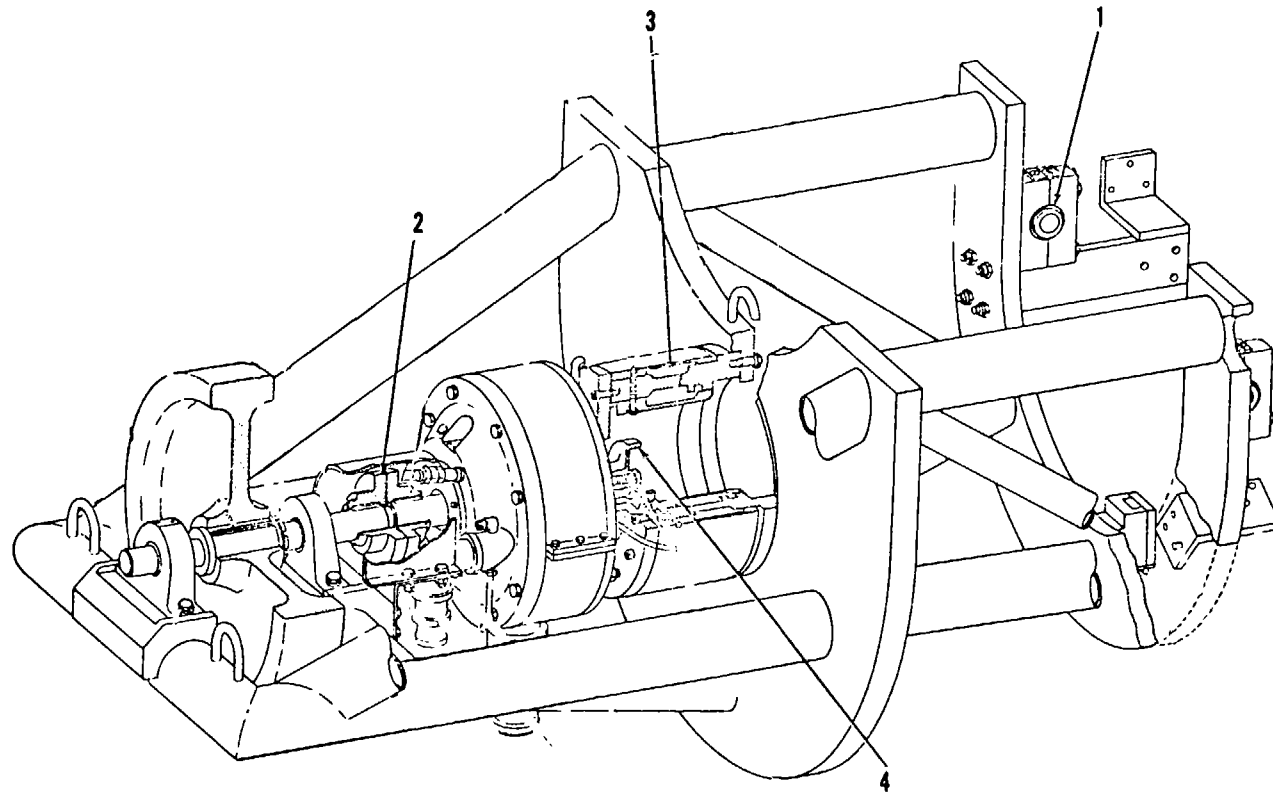

Figure 30. Conversion Kit, Frame Assembly-LTCT10009-02

(1) ILLUSTRATION		(2)	(3)	(4)	(5)	(6) DESCRIPTION	(7)	(8)
(a) FIG NO.	(b) ITEM NO.	SMR CODE	FEDERAL STOCK NUMBER	PART NUMBER	FSCM	<i>USABLE ON CODE</i>	U/M	QTY INC IN UNIT
30		XBFDD		LTCT10009-02	91547	CONVERSION KIT, FRAME ASSEMBLY		
30	1	PBFZZ	3120-00-072-1621	12SF20	60399	CONVERSION KIT, T63 .....	EA	1
30	2	XBFZZ	4920-00-238-5814	LTCT10127	91547	.BEARING, PLAIN .....	EA	1
30	3	PBFDD	4920-00-470-4416	LTCT10225-01	91547	.COUPLING, TEST STAND .....	EA	1
30	4	PBFDD	4920-00-078-2177	LTCT10092	91547	.TORQUE ELEMENT .....	EA	1
						.ADAPTER, WATER BRAKE .....	EA	1



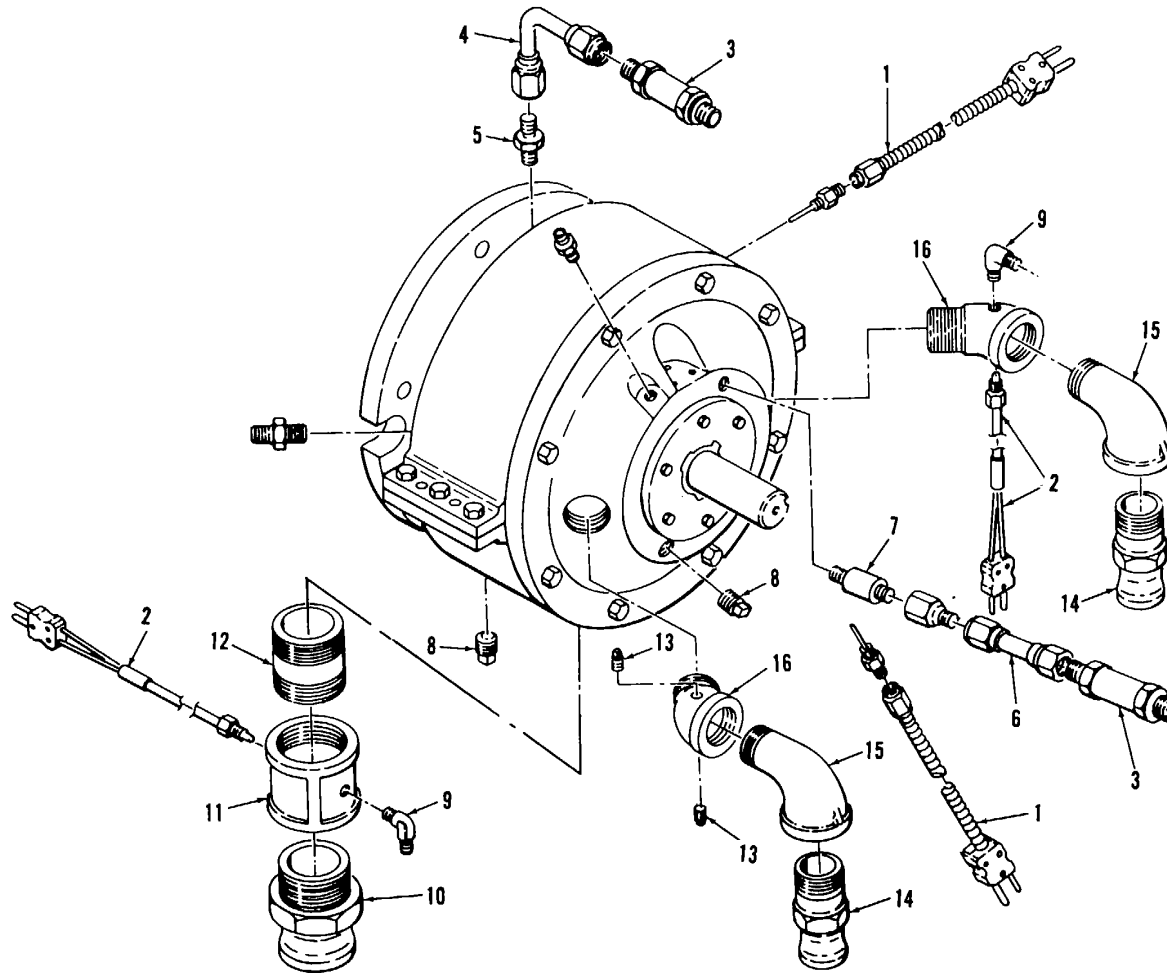

Figure 31. Water Brake Assembly-KTCT10012-01 (Sheet 1 of 3)

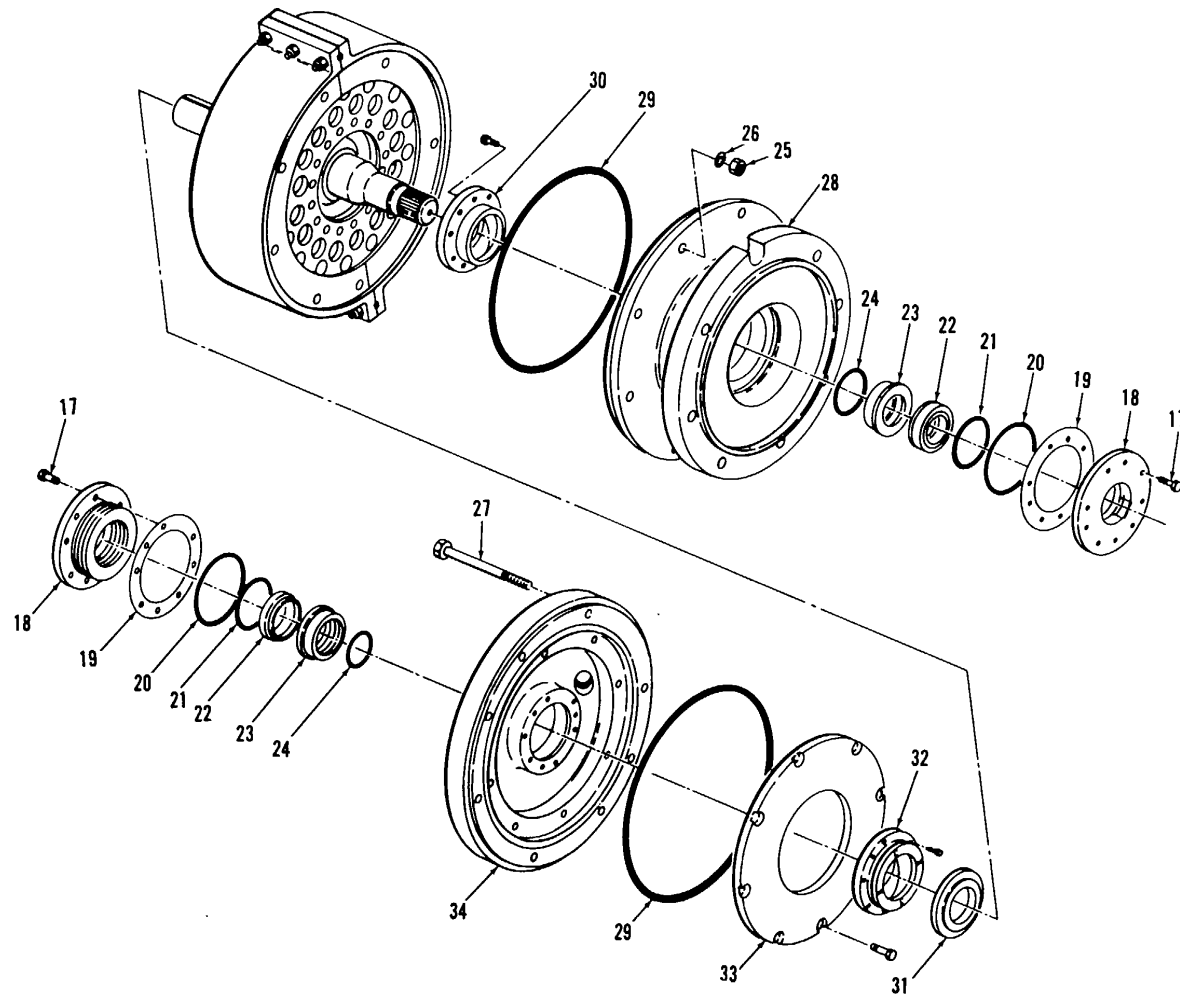

Figure 31. Water Brake Assembly-LTCT10012-01 (Sheet 2 of 3)

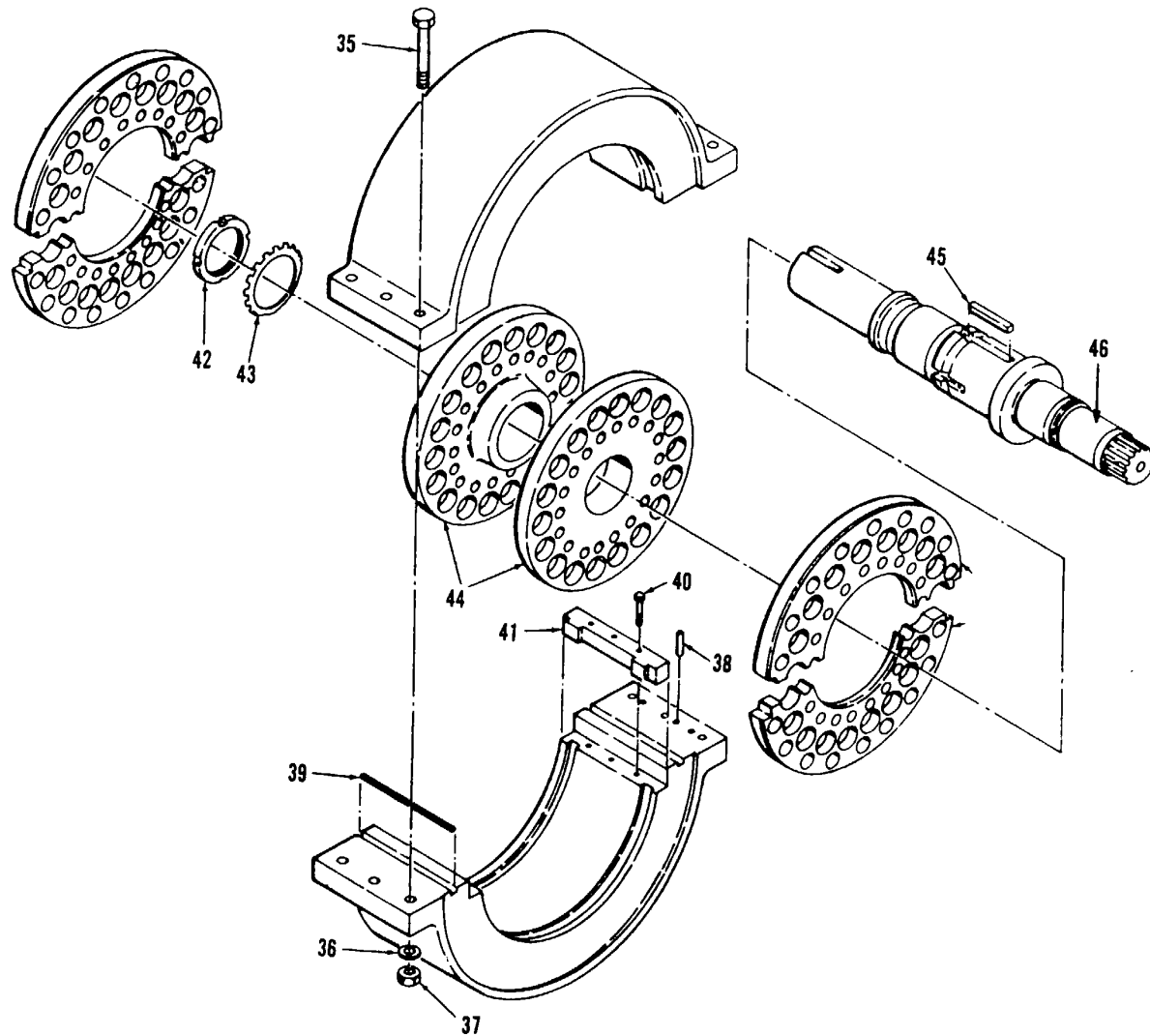

Figure 31. Water Brake Assembly-LTCT10012-01 (Sheet 3 of 3)  
120

(1) ILLUSTRATION		(2)	(3)	(4)	(5)	(6)	(7)	(8)
(a) FIG NO.	(b) ITEM NO.	SMR CODE	FEDERAL STOCK NUMBER	PART NUMBER	FSCM	DESCRIPTION  USABLE ON CODE	U/M	QTY INC IN UNIT
						WATER BRAKE ASSEMBLY		
31		PBFDD	330-00-C44-5241	LTCT10012	91547	.WATER BRAKE .....	EA	1
31	1	PBFZZ	6685-00-928-4062	LTCT10082	91547	.THERMOCOUPLE .....	EA	2
31	2	PBFZZ	6685-00-897-4346	LTCT9313-01	91547	.THERMOCOUPLE .....	EA	2
31	3	PBFZZ	4820-00-802-1123	259T8TT	91816	.VALVE, CHECK .....	EA	2
31	4	PBFZZ	4710-00-421-3911	LTCT10158-01	91547	.TUBE ASSEMBLY .....	EA	1
31	5	PBFZZ	4730-00-720-1507	AN816-8J	88044	.ADAPTER, STRAIT .....	EA	1
31	6	PBFZZ	4710-00-421-3910	LTCT10156-01	91547	.TUBE ASSEMBLY .....	EA	1
31	7	PBFZZ	4730-00-761-8538	MS1953-52	96906	.NIPPLE, PIPE .....	EA	1
31	8	PBFZZ	4730-00-580-6740	MS20913-3J	96906	.PLUGPIPE .....	EA	2
31	9	PBFZZ	4730-00-231-4009	MS20822-14	96906	.ELBOW, PIPE TO TUBE .....	EA	2
31	10	PBFZZ	4730-00-115-3740	MS27022-12	96906	.COUPLING, HALF .....	EA	1
31	11	PBFZZ	3010-00-231-0435	LTCT10153	91547	.COUPLING, TEST STAND .....	EA	1
31	12	PBFZZ	4730-00-SE-1472	MS51953-193	96906	.NIPPLE, PIPE .....	EA	1
31	13	PBFZZ	4730-00-555-1074	MS20913-1J	96906	.PLUG, PIPE .....	EA	2
31	14	PBFZZ	4730-00-083-7201	LTCT9310-C1	96906	.COUPLING, HALF .....	EA	2
31	15	PBFZZ	4730-00-012-7823	MS39230-7	96906	.ELBOW, PIPE .....	EA	2
31	16	PBFZZ	4730-00-774-8109	LTCT3065	91547	.ELBOW, PIPE .....	EA	2
31	17	PBFZZ	5306-00-754-3049	MS200T3-03-04	96906	.BOLT MACHINE .....	EA	2
31	18	PBFZZ	4920-00-779-3470	LTCT10081	91547	.SEAL .SUPPORT .....	EA	2
31	19	PBFZZ	53E5-00-794-4678	LTCT10098	91547	.SHIM .....	EA	1
31	20	PBFZZ	5330-00-044-5241	ARP568-236N398-7	02697	.PACKING, PREFORMED .....	EA	2
31	21	PBFZZ	5330-00-044-5240	ARP568-227N398-7	02697	.PACKING, PREFORMED .....	EA	2
31	22	PBFZZ	4920-00-890-5178	LTCT10079	91547	.SEAL, CARBON .....	EA	2
31	23	PBFZZ	4920-00-779-3454	LTCT10072	91547	.PLATE, SEAL .....	EA	2
31	24	PBFZZ	5330-00-044-5239	ARP568-223N398-7	02697	.PACKING, PREFORMED .....	EA	2
31	25	PBFZZ	5310-00-889-2544	MS21045-06	96906	.NUT, SELF-LOCKING .....	EA	8
31	26	PBFZZ	5310-00-183-4355	AN960C616L	88044	.WASHER.FLAT .....	EA	8
31	27	PBFZZ	5306-00-143-1401	AN101532	88044	.BOLT.MACHINE .....	EA	8
31	28	XBFDD	4920-00-177-8377	LTCT10076-01	91547	.HOUSING, WATER BRAKE .....	EA	1
31	29	PBFZZ	5330-00-044-5242	ARP566-275N398-7	02697	.PACKING.PREFORMED .....	EA	2
31	30	PBFZZ	4920-00-779-3500	LTCT10080-01	91547	.BEARING ASSEMBLY .....	EA	1
31	31	PBFZZ	4920-00-774-8312	LTCT10078	91547	.PLATE, THRUST .....	EA	1
31	32	PBFZZ	4920-00-010-7401	LTCT10071-01	91541	.RADIAL AND THRUST .....	EA	1
31	33	XBFDD	4920-00-231-8118	LTCT10083	91547	.PLATE, WATER BRAKE .....	EA	1
31	34	XBFDD	4920-00-774-8381	LTCT10077-01	91547	.HOUSING, WATER BRAKE .....	EA	1
31		XBFDD	4920-00-890-2774	LTCT10074	91547	.HOUSING, WATER BRAKE .....	EA	1
31	35	PBFZZ	5306-00-270-2841	AN103024	88044	.BOLT, MACHINE .....	EA	6
31	36	PBFZZ	5310-00-167-0836	AN960-516L	88044	.WASHER, FLAT .....	EA	6
31	37	PBFZZ	5310-00-982-4912	MS21045-5	96906	.NUT, SELF-LOCKING .....	EA	6
31	38	PBFZZ	5315-00-926-5761	MS9390-43	96906	.PIN, STRAIT HEADLESS .....	EA	1

(1) ILLUSTRATION		(2)	(3)	(4)	(5)	(6) DESCRIPTION	(7)	(8)
(a) FIG NO.	(b) ITEM NO.	SMR CODE	FEDERAL STOCK NUMBER	PART NUMBER	FSCM	USABLE ON CODE	U/M	QTY INC IN UNIT
31	39	PBFZZ	4920-00-810-5826	LTCT10143	1547	.SEAL, STRIP ..... EA	2	
31	40	PBFZZ	5305-00-831-6883	NAS1351C3LN8	80205	.SCREW, SELF-LOCKING ..... EA	12	
31	41	XBFZZ	4920-00-419-9687	LTCT10377	91547	.CLAMP, STATOR ..... EA	4	
31		XBFDD		LTCT10099	91547	.ROTOR ASSEMBLY ..... EA	1	
31	42	XBFZZ	5310-00-014-4646	LTCT10197	91547	..NUT, PLAIN. ROUND ..... EA	1	
31	43	XBFZZ	5310-00-042-5867	LTCT10202	91547	..WASHER, KEY ..... EA	1	
31	44	XBFZZ	4920-00-042-5798	LTCT10063	91547	..ROTOR END ..... EA	2	
31	45	XBFZZ	5315-00-890-2779	LTCT10086	91541	..KEY. MACHINE ..... EA	2	
31	46	XBFDD	4920-00-890-2762	LTCT10075	91547	..SHAFT. WATER BRAKE ..... EA	1	

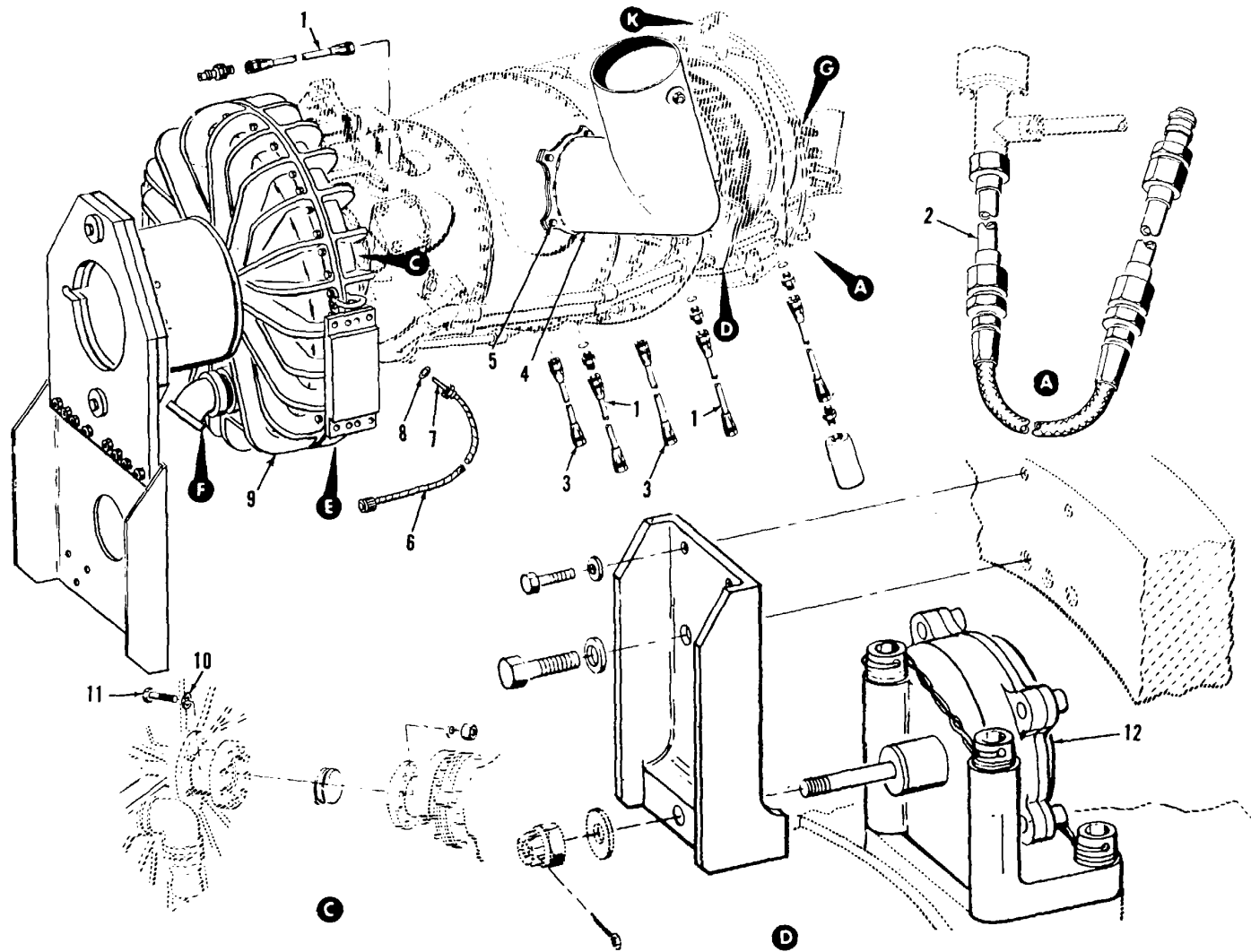

Figure 32. Modulator Engine, Aircraft-LTCT10471-05 (Sheet 1 of 5)

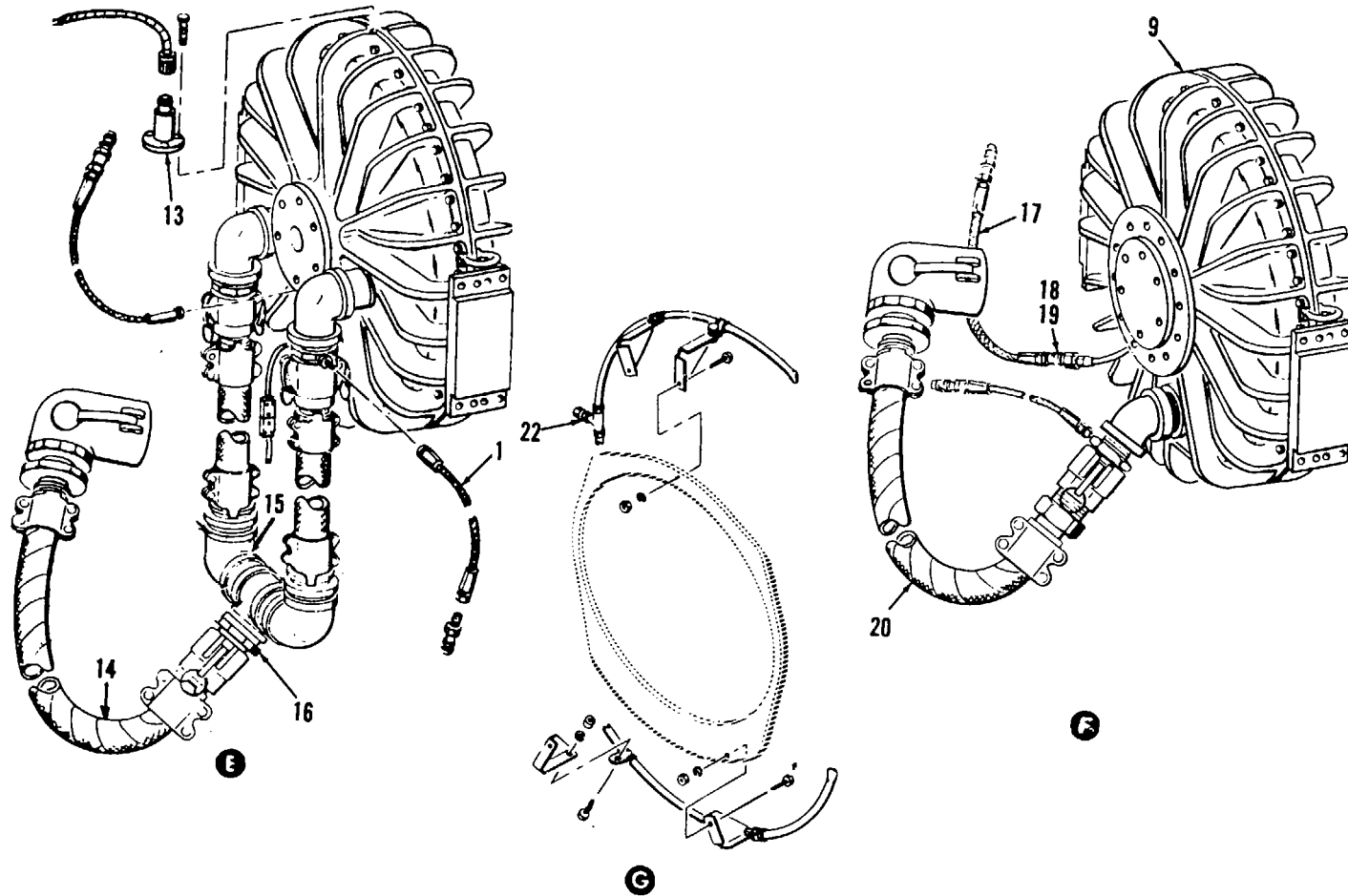

Figure 32. Modulator Engine, Aircraft-LTCT10471-05 (Sheet 2 of 5)

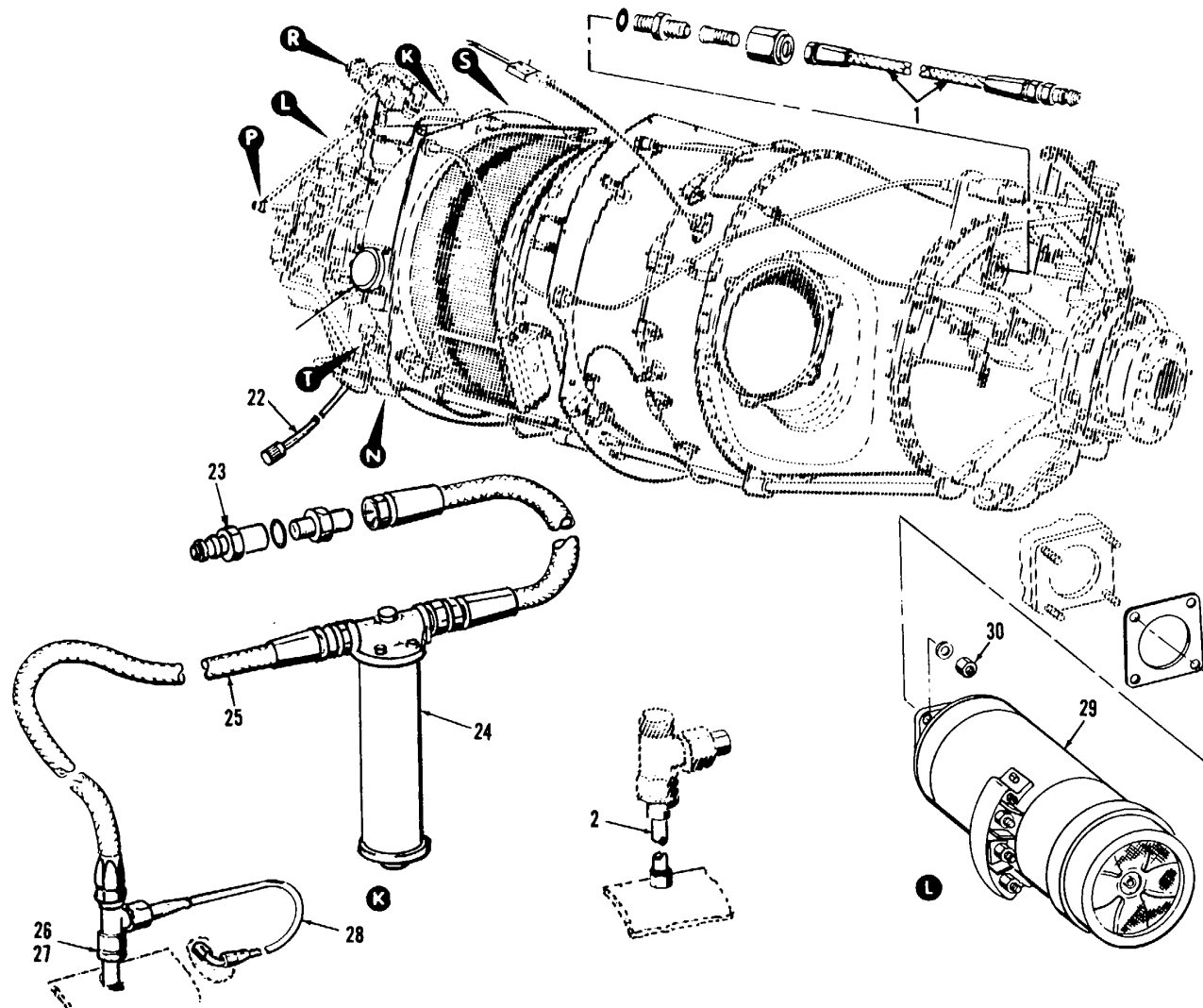

Figure 32. Modulator Engine, Aircraft-LTCT10471-05 (Sheet 3 of 5)



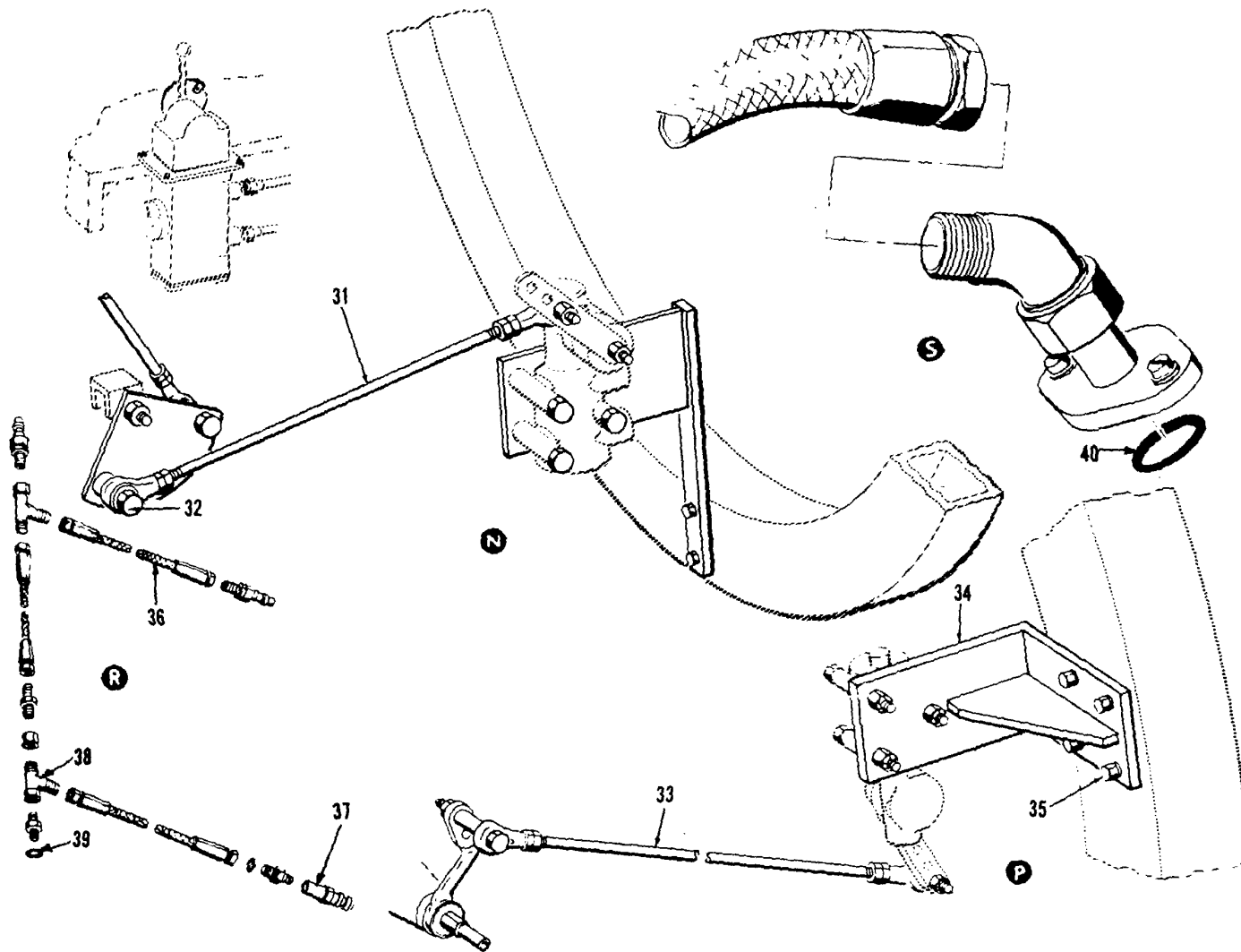

Figure 32. Modulator Engine, Aircraft-LTCT10471-05 (Sheet 4 of 5)

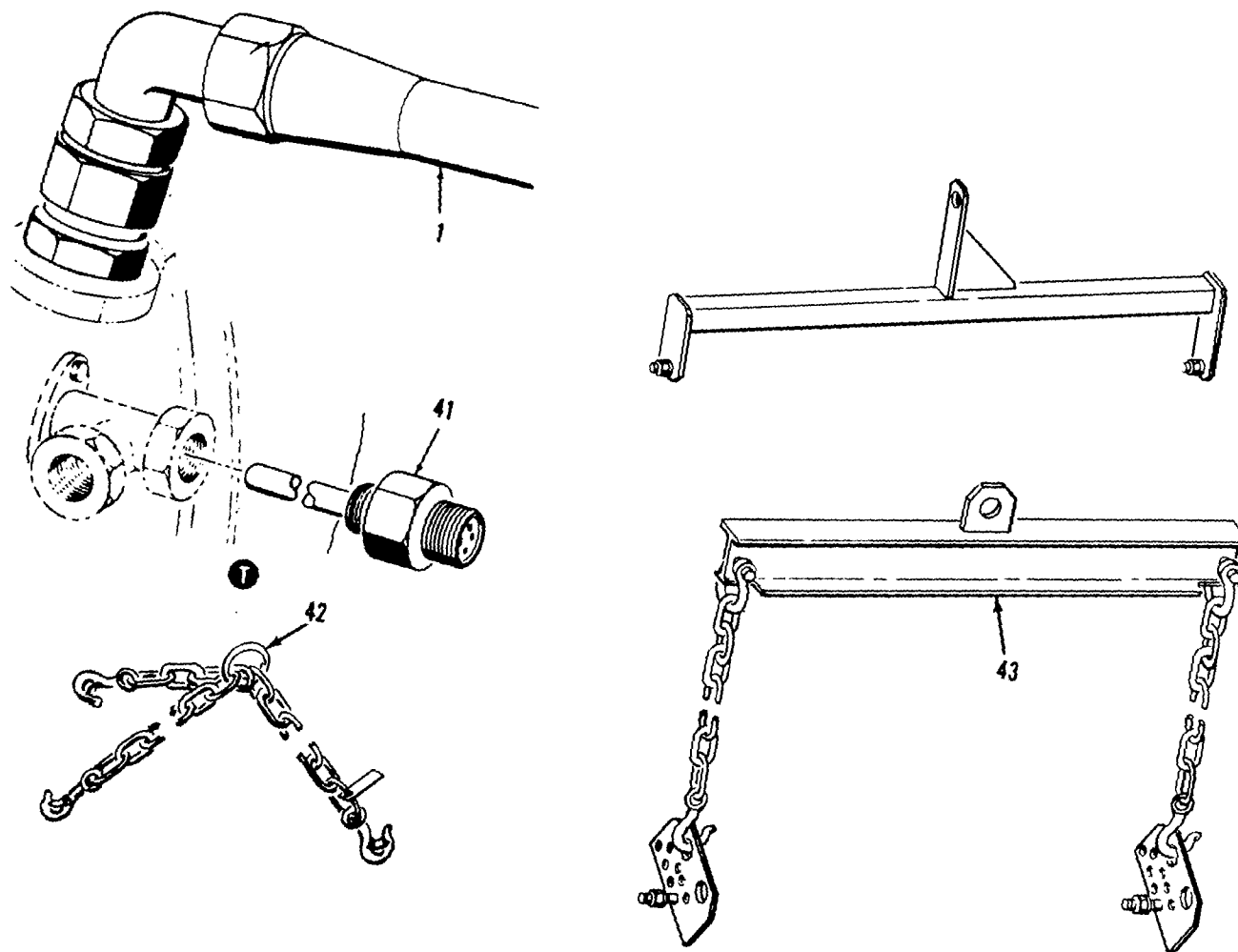

Figure 32. Modulator Engine, Aircraft-LTCT10471-05 (Sheet 5 of 5)

(1) ILLUSTRATION		(2)	(3)	(4)	(5)	(6) DESCRIPTION	(7)	(8)
(a) FIG NO.	(b) ITEM NO.	SMR CODE	FEDERAL STOCK NUMBER	PART NUMBER	FSCM	USABLE ON CODE	U/M	QTY INC IN UNIT
<b>MODULATOR ENGINE, AIRCRAFT</b>								
32		PBFDD	4920-00-111-5367	LTCT10471-05	91541	MODULATOR, ENGINE .....	EA	1
32	1	PBFZZ	4720-00-274-9480	MS28741-4-1440	96906	.HOSE ASSEMBLY .....	EA	5
32	2	PBFZZ	4710-00-426-1170	LTCT21695-01	91547	.TUBE ASSEMBLY METAL .....	EA	2
32	3	PBFZZ	4720-00-253-5532	MS28741-6-1440	96906	.HOSE ASSY, NONMETAL .....	EA	2
32	4	XBFZZ		LTCT21447-01	91547	.EXHAUST NOZZLE .....	EA	2
32	5	PBFZZ	5310-00-258-2747	520500-428	96906	.NUT, SELF-LOCK .....	EA	12
32	6	PBFZZ	4920-00-428-6385	LTCT21398-01	91547	.CABLE ASSEMBLY .....	EA	1
32	7	PBFZZ	2995-00-085-3165	0042B	36540	.DETECTOR, MAGNETIC .....	EA	1
32	8	PBFZZ	5330-00-810-9659	NAS155-8	80205	.PACKING, PREFORMED .....	EA	1
32	9	PBFDD	4920-00-431-3623	LTCT2C800-01	91547	.WATER BRAKE SEE FIG 33 FOR BREAKDOWN .....	EA	1
32	10	XBFZZ	5310-00-167-0840	AN960-916L	88044	.WASHER, FLAT .....	EA	16
32	11	PBFZZ	5306-00-151-6253	MS9535-20	96906	.BOLT, MACHINE .....	EA	8
32	12	PBFZZ	2995-00-053-1722	L1412SA11	76005	.MOUNT, DYNAFOOLE .....	EA	3
32	13	PBFZZ	4920-00-451-2560	LTCT21754-01	91547	.VIBRATION PICK-UP .....	EA	1
32	14	XBFZZ		LTCT21690-01	91547	.HOSE ASSEMBLY .....	EA	1
32	15	XBFZZ		LTCT21688-01	91547	.MANIFOLD .....	EA	1
32	16	XBFZZ	4730-00-499-9622	VHC 16-16-508	78357	.COUPLING, QUICK .....	EA	1
32	17	PBFZZ	4720-00-932-1138	MS288741-12-1440	96906	.HOSE ASSEMBLY .....	EA	1
32	18	PBFZZ	5330-00-263-8030	MS29512-06	96906	.PACKING, PREFORMED .....	EA	1
32	19	PBFZZ	4730-00-993-7310	LTCT20740-30	91547	.NIPPLE, VALVED .....	EA	1
32	20	XBFZZ		LTCT21855-01	91547	.HOSE ASSEMBLY .....	EA	1
37	21	PBFZZ	4730-00- 497-6481	LTCT21777-2	91547	.NIPPLE .....	EA	1
32	22	PBFZZ	4920-00-618-7602	LTCT21520-01	91547	.CABLE ASSEMBLY.....	EA	1
32	23	PBFZZ	4730-00-451-2930	LTCT21727-06	91547	.COUPLING, HALF .....	EA	1
32	24	XBFZZ		LTCT20300-02	91547	.FILTER, FLUID .....	EA	1
32		PBFZZ	2910-00-089-8564	50387-01-41-0401	15472	.CARTRIDGE, FILTER.....	EA	1
32	25	PBFZZ	4720-00-460-2426	MS28741-16-1440	96906	.HOSE ASSEMBLY .....	EA	1
32	26	PBFZZ	5330-00-726-4152	MS29561-017	96906	.PACKING, PREFORMED .....	EA	1
32	27	PBFZZ	4730-00-451-8287	LTCT2L301-01	91547	.ADAPTER ASSY .....	EA	1
32	28	PBFZZ	4720-00-540-1364	MS28741-6-0300	96906	.HOSE ASSEMBLY .....	EA	1
32	29	PBFZZ	2925-00-087-3705	23048012	31435	.STARTER, GENERATOR .....	EA	1
32	30	PBFZZ	5310-00-260-6042	AN121503	88044	.NUT, PLAIN.....	EA	4
32	31	PBFZZ	5307-00-159-6244	NA51454-4-1101	80205	.STUD, CONT THREAD .....	EA	1
32	32	PBFZZ	5306-00-151-1421	AN4-13A	88044	.BOLT, MACHINE .....	EA	1
32	33	PBFZZ	5306-00-151-6263	NAS1454-4-1804	80205	.ROD .....	EA	1
32	34	XBFZZ		LTCT20834	91547	.BRACKET .....	EA	1
32	35	PBFZZ	5306-00-177-5572	MS9515-13	96906	.BOLT, MACHINE .....	EA	4
32	36	PBFZZ	4720-00-432-7337	LTCT21882-06	91547	.HOSE, ASSEMBLY .....	EA	1
32	37	PBFZZ	4730-00-451-2933	LTCT21727-47	91 547	.COUPLING, HALF .....	EA	1
32	38	PBFZZ		8R6XSS	45681	.TEE, SWIVEL, NUT .....	EA	1

(1) ILLUSTRATION		(2)	(3)	(4)	(5)	(6) DESCRIPTION	(7)	(8)
(a) FIG NO.	(b) ITEM NO.	SMR CODE	FEDERAL STOCK NUMBER	PART NUMBER	FSCM	USABLE ON CODE	U/M	QTY INC IN UNIT
32	39	PBFZZ	5330-00-263-8031	MS29512-08	96906	.PACKING, PREFORMED .....	EA	1
32	40	PBFZZ	5330-00-819-5282	MS29561-021	96906	.PACKING, PREFORMED .....	EA	1
32	41	PBFZZ	6685-00-580-9651	MS28034-3	96906	.TRANSMITTER .....	EA	1
32	42	XBFZZ		LTCT2L948-01	91547	.SLING ASSEMBLY.....	EA	1
32	43	XBFZZ		LTCT21963-01	91547	.SLING ASSEMBLY.....	EA	1

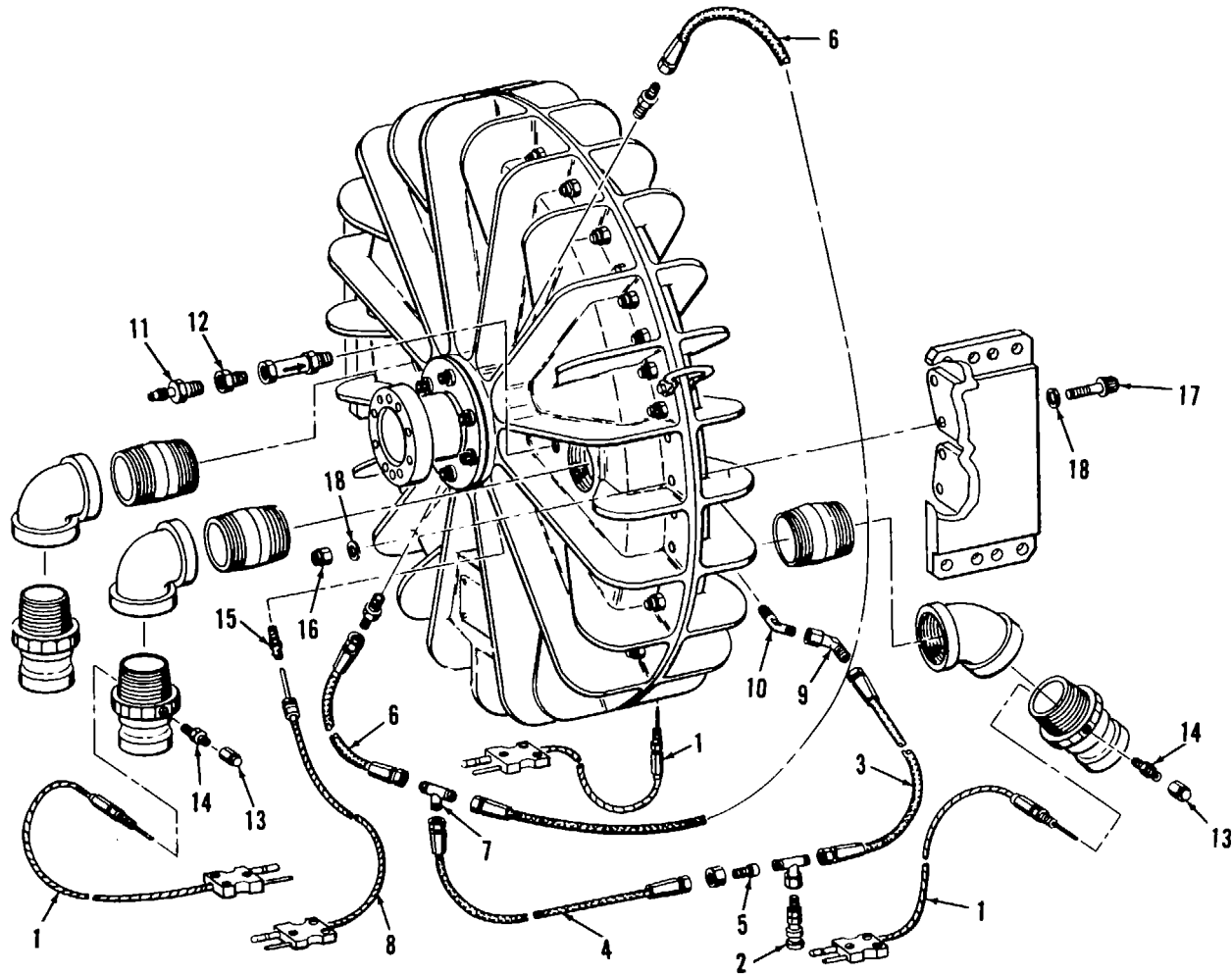

Figure 33. Water Brake Assembly-LTCT20800-01 (Sheet 1 of 2)

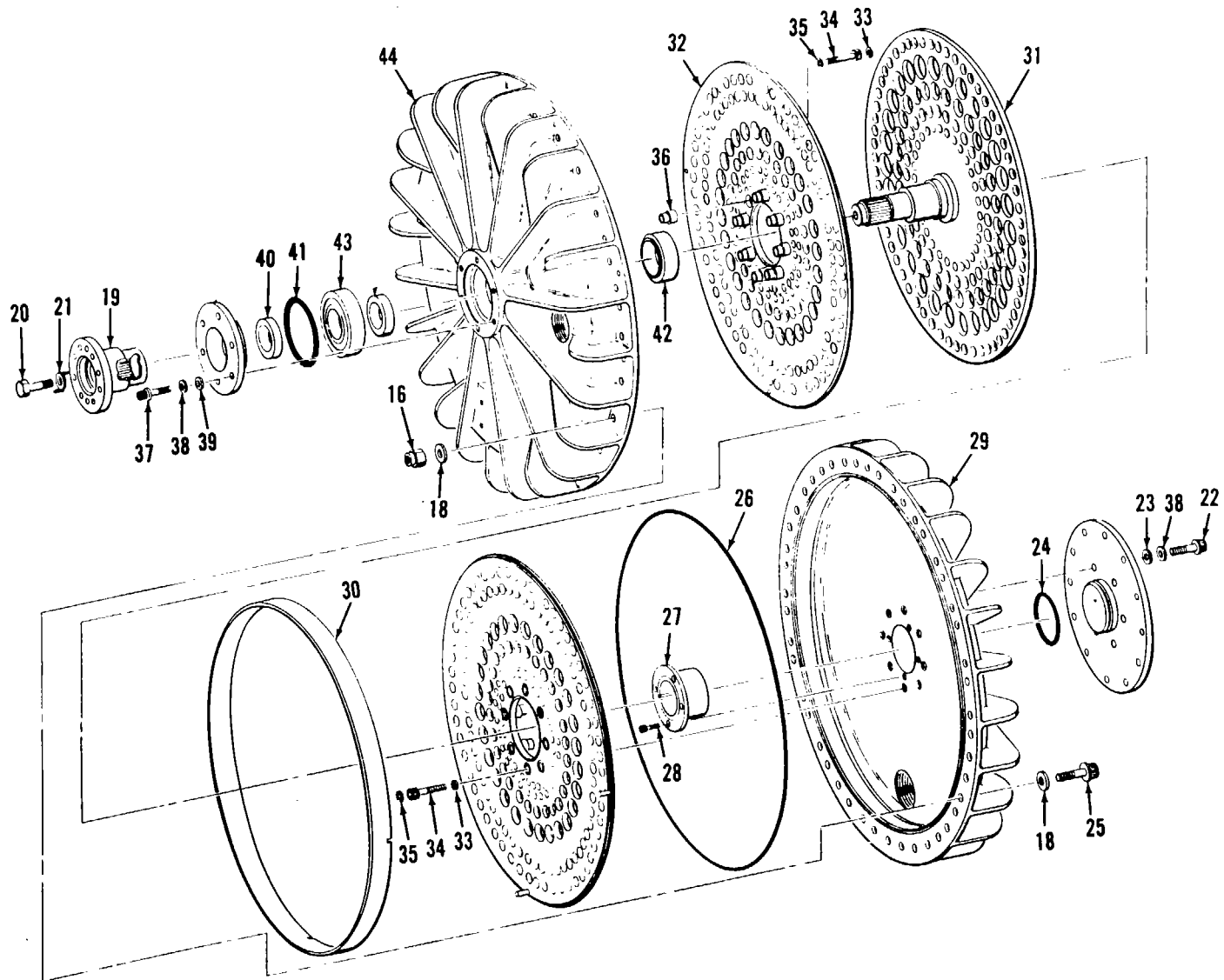

Figure 33. Water Brake Assembly-LTCT20800-01 (Sheet 2 of 2)

(1) ILLUSTRATION		(2)	(3)	(4)	(5)	(6)	(7)	(8)
(a) FIG NO.	(b) ITEM NO.	SMR CODE	FEDERAL STOCK NUMBER	PART NUMBER	FSCM	DESCRIPTION  USABLE ON CODE	U/M	QTY INC IN UNIT
<b>WATER BRAKE ASSEMBLY</b>								
33		PBFDD	4920-00-431-3623	LTCT20800-01	91547	.WATER BRAKE .....	EA	1
33	1	PBFZZ	6685-00-709-1695	LTCT21990-01	91547	.THERMOCOUPLE .....	EA	3
33	2	PBFZZ	4730-00-451-2932	LTCT21395-02	91547	.COUPLING HALF .....	EA	1
33	3	PBFZZ	4720-00-803-7388	MS28741-6-0050	96906	.HOSE ASSY, RUBBER .....	EA	1
33	4	PBFZZ	4720-00-202-7848	MS28741-4-0150	96906	.HOSE .....	EA	1
33	5	PBFZZ	4730-00-716-8252	6-4TRTXS	45681	.REDUCER .....	EA	1
33	6	PBFZZ	4720-00-289-4490	MS28741-4-0220	96906	.HOSE .....	EA	2
33	7	PBFZZ	4730-00-277-5103	AN824-4S	88044	.TEE, TUBE .....	EA	1
33	8	PBFZZ	6685-00-476-9500	LTCT21392-03	91547	.THERMOCOUPLE .....	EA	1
33	10	PBFZZ	4730-00-186-9950	MS20823-60	96906	.ELBOW, PIPE .....	EA	1
33	11	PBFZZ	4730-00-451-2928	LTCT21918-01	91547	.ADAPTER .....	EA	1
33	12	PBFZZ	4730-00-223-7074	AN912-2D	68044	.BUSHING, PIPE .....	EA	1
33	13	PBFZZ	4730-00-812-7192	AN929-4	88044	.CAP, TUBE .....	EA	2
33	14	PBFZZ	4730-00-240-5905	AN816-4D	88044	.ADAPTER, STRAIGHT .....	EA	2
33	15	PBFZZ	4730-00-451-1124	LTCT21410-02	91547	.ADAPTER, THERMOCOUPLE .....	EA	1
33	16	PBFZZ	5310-00-062-4954	MS21045-8	96906	.NUT, SELF-LOCK .....	EA	48
33	17	PBFZZ	5306-00-151-6252	MS9093-25	96906	.BOLT, MACHINE .....	EA	8
33	18	PBFZZ	5310-00-167-0839	AN960-816L	88044	.WASHER, FLAT .....	EA	56
33	19	PBFZZ	4920-00-428-6491	LTCT20818-01	91547	.ADAPTER, SHAFT .....	EA	1
33	20	PBFZZ	5306-00-208- 9337	AN1C1510	88044	.BOLT, MACHINE .....	EA	1
33	21	PBFZZ	5310-00-159-6281	MS9276-14	96906	.WASHER, KEY .....	EA	1
33	22	PBFZZ	5306-00-159-5470	MS9091-14	96906	.BOLT, MACHINE .....	EA	6
33	23	PBFZZ	5310-00-167-0837	AN960-616L	88044	.WASHER, FLAT .....	EA	6
33	24	PBFZZ	5330-00-159-3254	100001-237	91547	.PACKING, PREFORMED .....	EA	1
33	25	PBFZZ	5306-00-923-9030	MS9093-16	96906	.BOLT, MACHINE .....	EA	40
33	26	PBFZZ	5330-00-159-3290	100001-395	91547	.PACKING, PREFORMED .....	EA	1
33	27	PBFZZ	3120-00-180-5848	LTCT21318-01	91547	.BEARING, SLEEVE .....	EA	1
33	28	PBFZZ	5305-00-912-5836	MS21295-8	96906	.SCREW, SELF-LOCKING .....	EA	4
33	29	XBFD		LTCT20801-01	91547	.HOUSING ASSEMBLY .....	EA	1
33		PBFDD	4920-00-469-2224	LTCT20801-02	91547	.HOUSING OUTLET .....	EA	1
33		PBFZZ	5315-00-952-7566	MS9486-03	96906	.PIN, STRAIGHT .....	EA	2
33		PBFZZ	5340-00-682-1520	MS21208C0615	96906	.INSERT, SCREW THREAD .....	EA	4
33	30	PBFZZ	5365-00-445-9950	LTCT120813-01	91547	.SPACER, STATOR .....	EA	1
33	31	PBFDD	4920-00-428-6356	LTCT20809-01	91547	.ROTOR ASSEMBLY .....	EA	1
33		PBFZZ	5310-00-122-7029	M5S9068-163	96906	.NUT, PLAIN, ROUND .....	EA	1
33		PBFZZ	5310-00-159-6282	MS19070-163	96906	.WASHER .....	EA	2
33		PBFZZ	5315-00-451-8289	LTCT21326-01	91547	.KEY, MACHINE .....	EA	2
33		PBFDD	3040-00-431-8465	LTCT20811-01	91547	.SHAFT .....	EA	1
33		PBFDD	4920-00-432-7349	LTCT21307-01	91547	...ROTOR. WATER BRAKE .....	EA	1
33	32	PBFDD	4920-00-432-7351	LTCT21944-01	91547	.STATOR, WATER BRAKE .....	EA	2

(1) ILLUSTRATION		(2)	(3)	(4)	(5)	(6) DESCRIPTION	(7)	(8)
(a) FIG NO.	(b) ITEM NO.	SMR CODE	FEDERAL STOCK NUMBER	PART NUMBER	FSCM	USABLE ON CODE	U/M	QTY INC IN UNIT
33	33	PBFZZ	5365-00-807-5333	MS16625-4068	96906	.RING, RETAINING .....	EA	1
33	34	PBFZZ	5305-00-841-2083	MS21295-52	96906	.SCREW, SELF-LOCK .....	EA	8
33	35	PBFZZ	5310-00-183-4355	AN960C616L	88044	.WASHER, FLAT .....	EA	8
33	36	PBFZZ	4920-00-428-6403	LTCT21905-01	91547	.RETAINER, STATOR .....	EA	16
33	37	PBFZZ		MS9091-10	96906	.BOLT, MACHINE.....	EA	6
33	38	PBFZZ	5310-00-637-9541	MS35338-46	96906	.WASHER, LOCK .....	EA	6
33	39	PBFZZ	5310-00-167-0821	AN960-616	88044	.WASHER, FLAT .....	EA	6
33	40	PBFZZ	5330-00-451-1139	LTCT21303-01	91547	.SEAL, PLAIN, ENCASED.....	EA	1
33	41	PBFZZ	5330-00-155-3293	100001-245	91547	.PACKING, PREFORMED .....	EA	1
33	42	PBFZZ		LTCT21304-01	91547	.SEAL, PLAIN ENCASED .....	EA	1
33	43	PBFZZ	3110-00-159-7040	Z99610XR1Z	43334	.BALL BEARING .....	EA	1
33	44	PBFDD	4920-00-431-3628	LTCT20802-02	91547	..HOUSING ASSY, INLET .....	EA	1
33		PBFDD	4920-00-428-6490	LTCT20802-04	91547	..HOUSING, INLET .....	EA	1
33		PBFZZ	5315-00-923-6750	MS9390-170	96906	..PIN, DOWEL .....	EA	2
33		PBFZZ	5340-00-825-8215	MS212080420	96906	..INSERT, SCREW.....	EA	3
33		PBFZZ	5315-00-470-1709	AN122766	88044	..PIN, STRAIGHT .....	EA	2
33		PBFZZ	4920-00-431-3629	LTCT2082-03	91547	..SLEEVE, HOUSING.....	EA	1



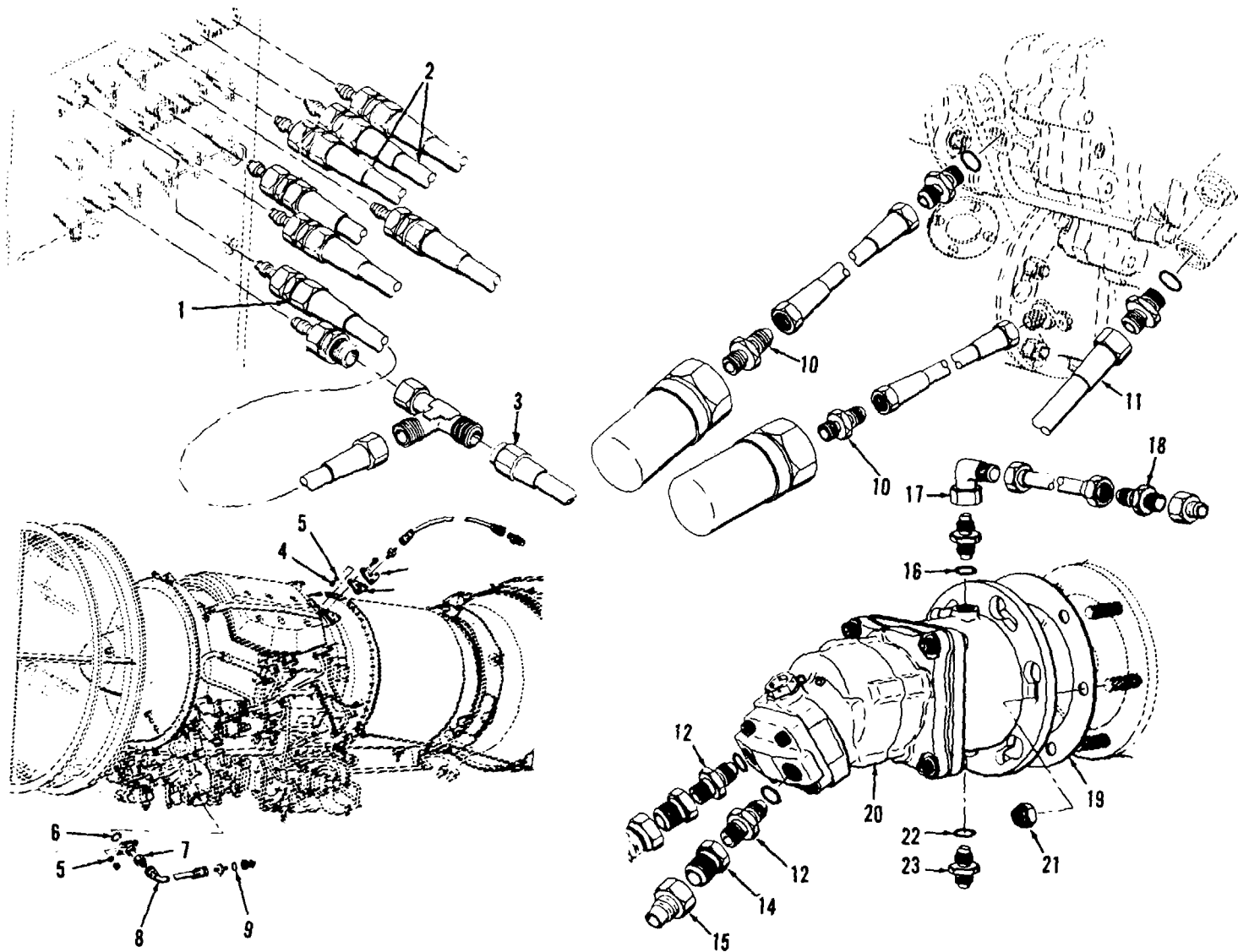

Figure 34. Modulator Engine, Aircraft-LTCT10471-10 (Sheet 1 of 5)

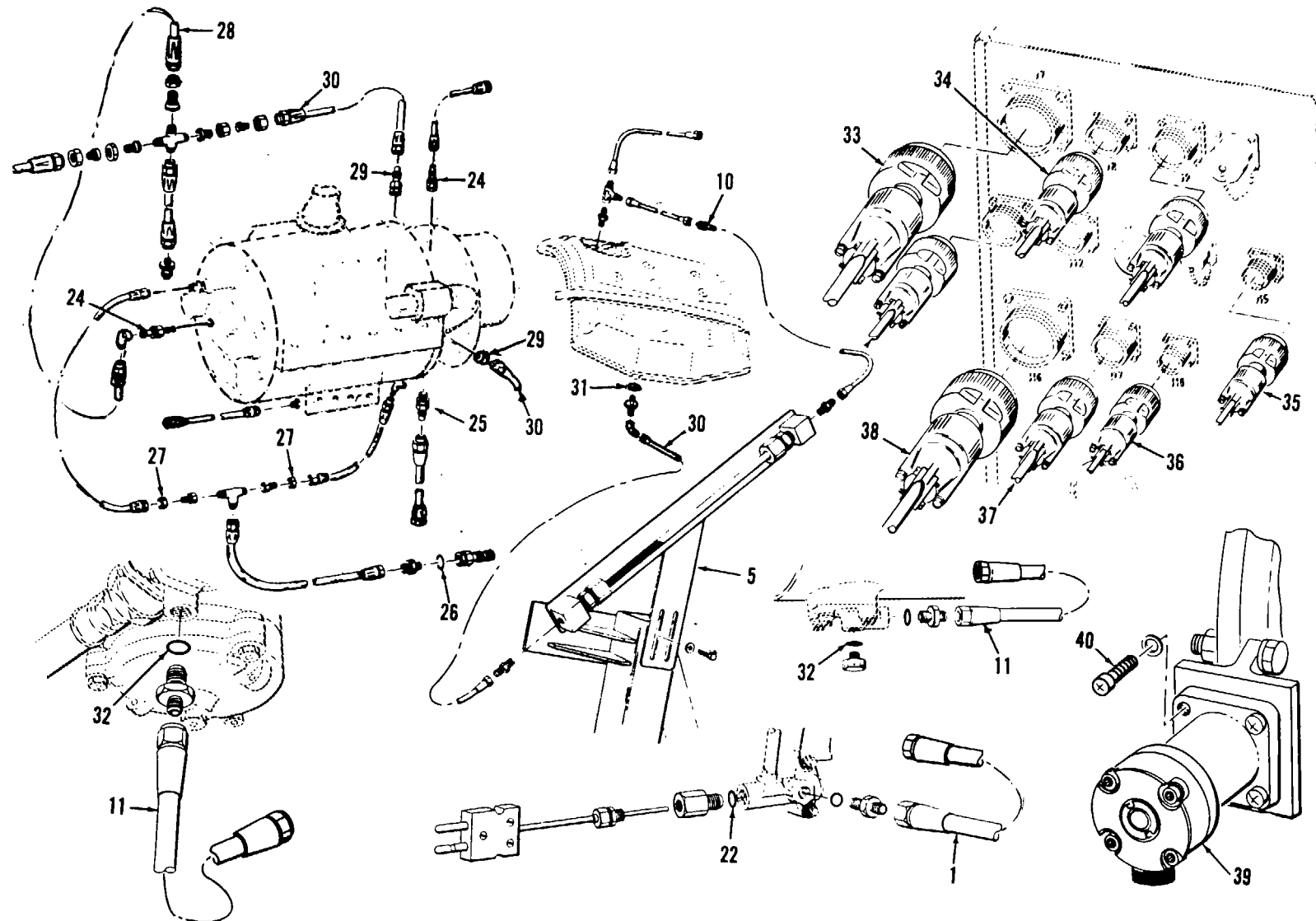

Figure 34. Modulator Engine, Aircraft-LTCT10471-10 (Sheet 2 of 5)

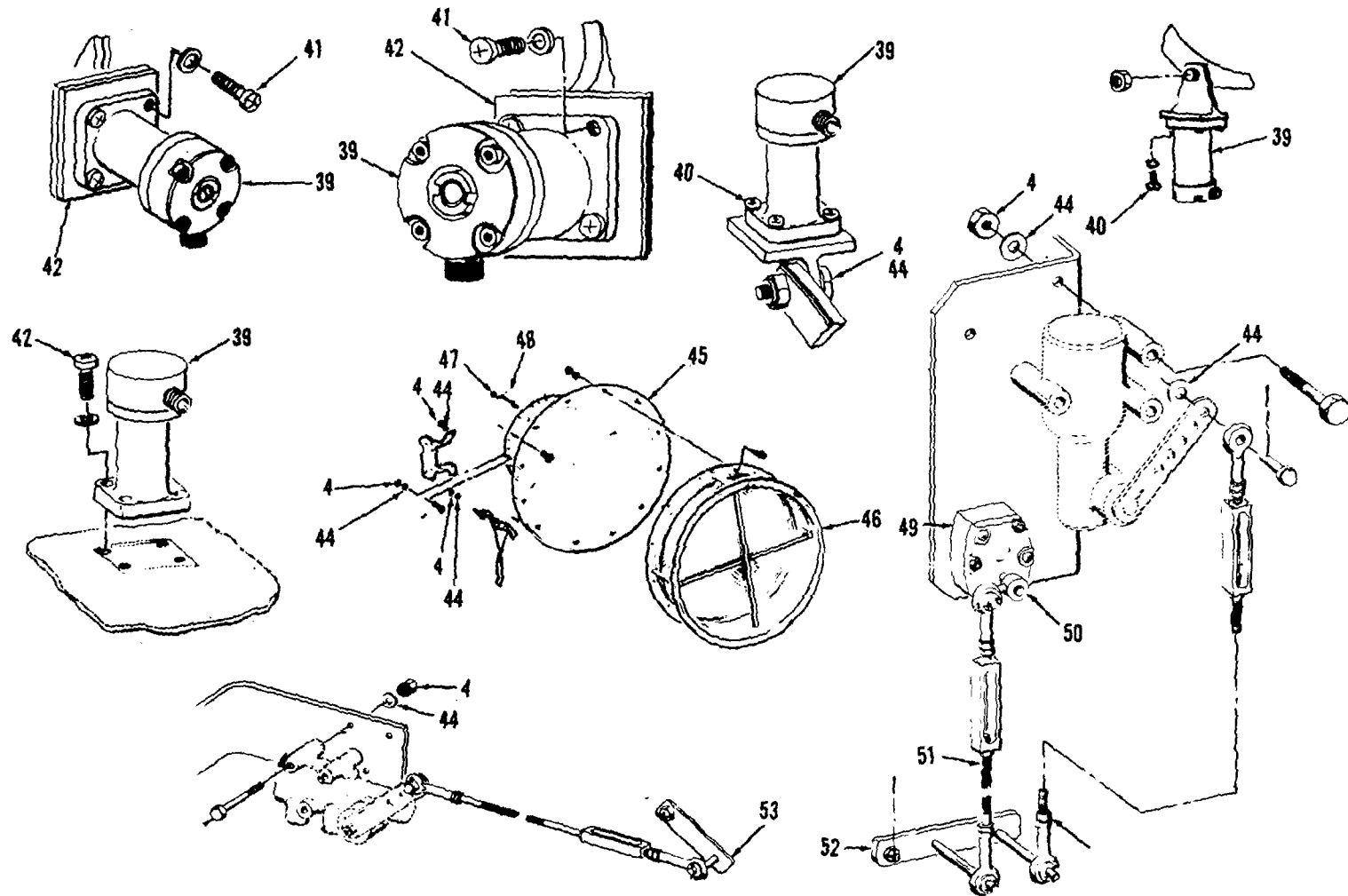

Figure 34. Modulator Engine, Aircraft-LTCT10471-10 (Sheet 3 of 5)

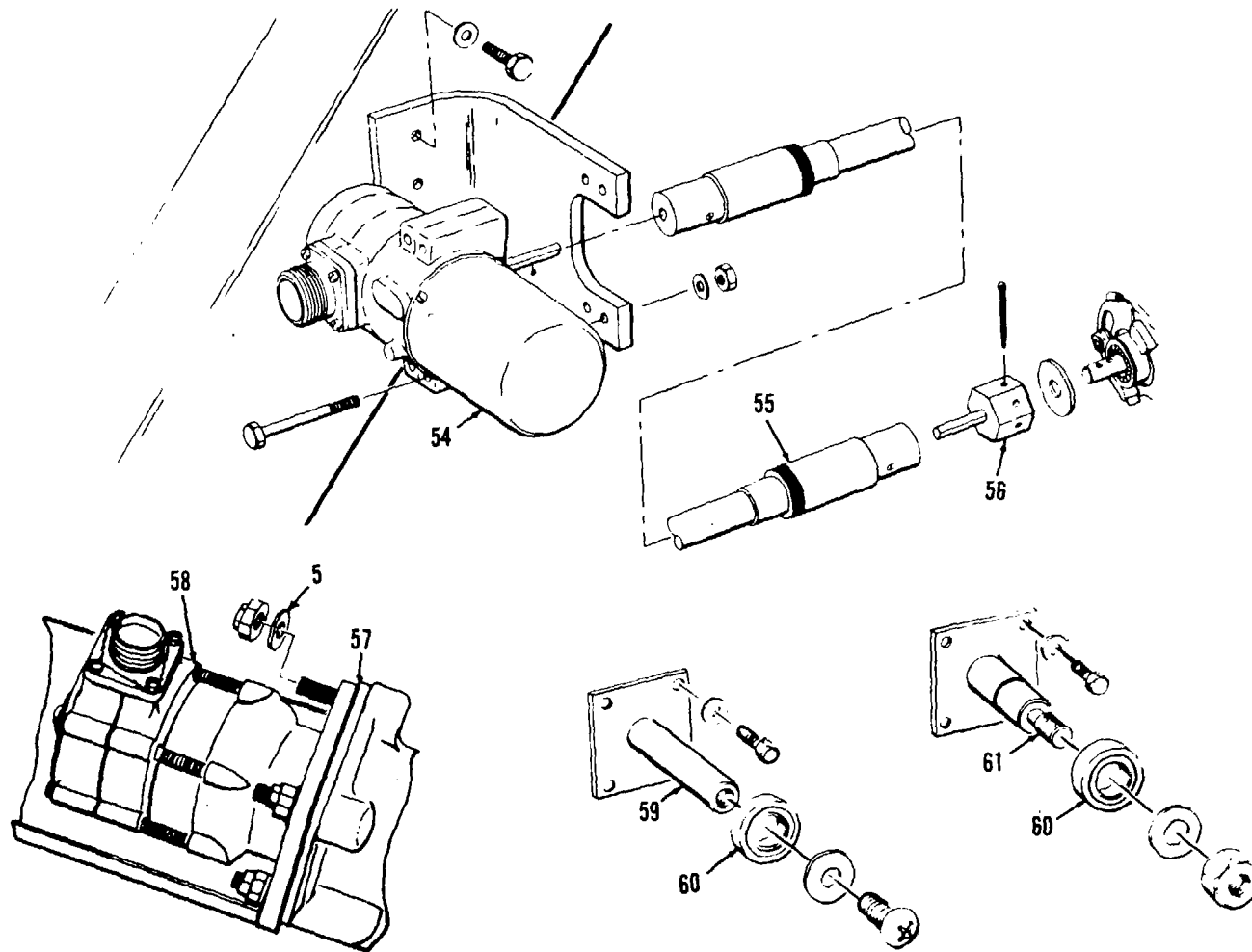

Figure 34. Modulator Engine, Aircraft-LTCT10471-10 (Sheet 4 of 5)

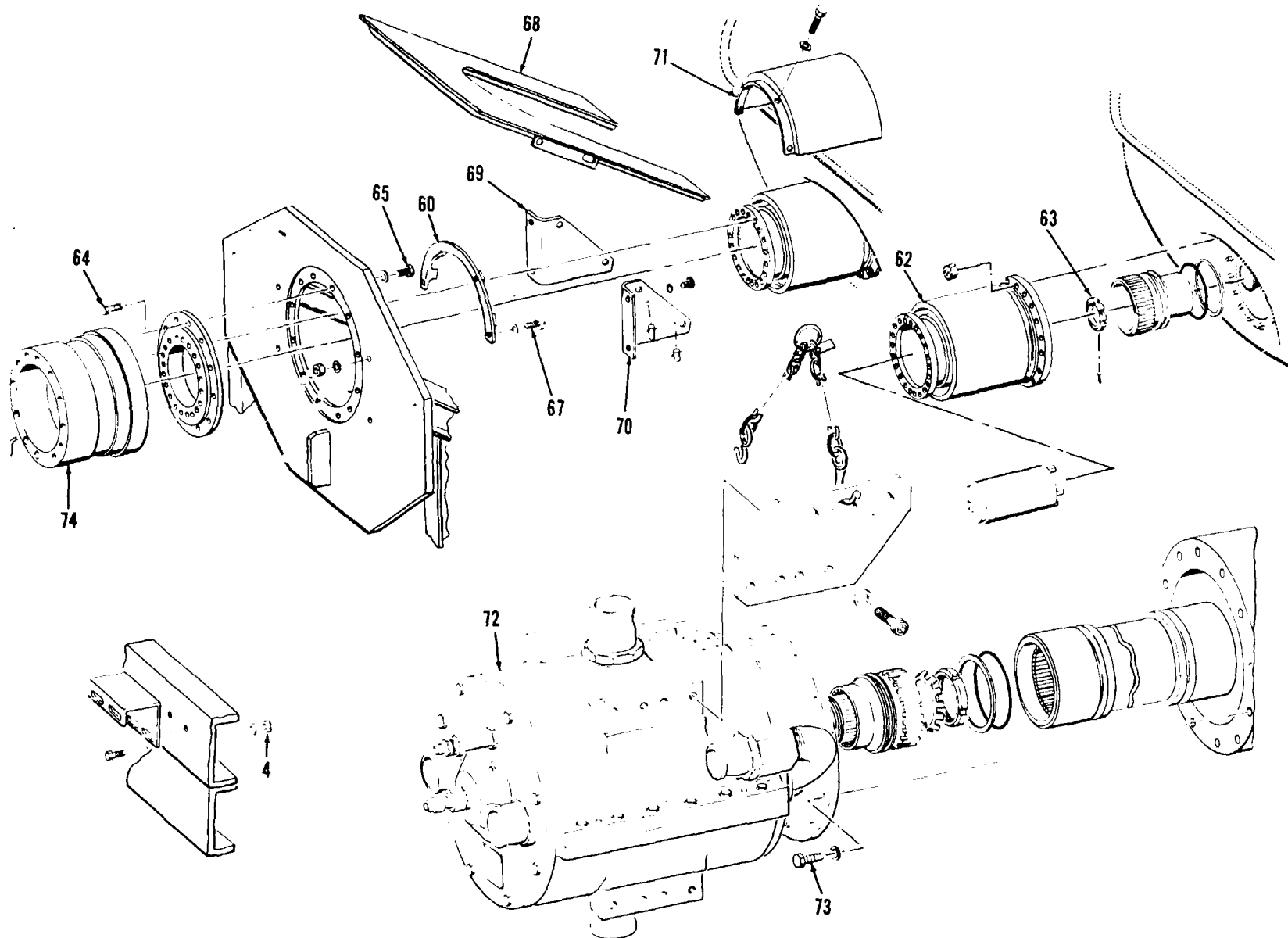

Figure 34. Modulator Engine, Aircraft-LTCT10471-10 (Sheet 5 of 5)

(1) ILLUSTRATION		(2)	(3)	(4)	(5)	(6) DESCRIPTION	(7)	(8)
(a) FIG NO.	(b) ITEM NO.	SMR CODE	FEDERAL STOCK NUMBER	PART NUMBER	FSCM	USABLE ON CODE	U/M	QTY INC IN UNIT
<b>MODULATOR ENGINE, AIRCRAFT</b>								
34		PBFDD	4920-00-111-5361	LTCT1041-10	91547	MODULATOR, ENGINE .....	EA	1
34		PBFZZ	4720-00-432-7337	LTCT21882-06	91547	.HOSE ASSEMBLY .....	EA	2
34	2	PBFZZ	4720-00-459-8395	MS28741-4-1600	96906	.HOSE ASSEMBLY .....	EA	2
34	3	PBFZZ	4720-00-432-7336	LTCT21882-03	91547	.HOSE ASSEMBLY .....	EA	1
34	4	PBFZZ	5310-00-903-8282	MS21083N4	96906	.NUT, SELF-LOCK .....	EA	41
34	5	PBFZZ	5310-00-167-0835	AN960-416L	88044	.WASHER, FLAT .....	EA	22
34	6	PBFZZ	5330-00-248-3846	MS29513-114	96906	.PACKING, PREFORMED .....	EA	1
34	7	XBFZZ		LTCT21388-01	91547	.ADAPTER ASSEMBLY .....	EA	1
34	8	PBFZZ	4720-00-273-9506	MS28741-4-1200	96906	.HOSE ASSEMBLY .....	EA	1
34	9	PBFZZ	5330-00-263-8034	MS29512-16	96906	.PACKING, PREFORMED .....	EA	2
34	10	PBFZZ	4730-00-698-4035	AN816-4J	88044	.ADAPTER, STRAIT .....	EA	5
34	11	PBFZZ	4720-00-413-4022	MS28741-4-1000	96906	.HOSE ASSEMBLY .....	EA	3
34	12	PBFZZ	4730-00-720-1507	AN816-8J	88044	.ADAPTER .....	EA	2
34	13	XBFZZ	4730-00-176-9823	LTCT20780-01	91547	.NIPPLE, ENGINE VALVED .....	EA	1
34	14	PBFZZ	4730-00-350-8600	AN912-8J	88044	.BUSHING, PIPE .....	EA	1
34	15	XBFZZ	4730-00-176-9817	LTCT20527-01	91547	.NIPPLE, ENG, VALVE .....	EA	1
34	16	PBFZZ	5330-00-576-9925	NAS617-6	80205	.PACKING, PREFORMED .....	EA	1
34	17	PBFZZ	4730-00-797-7970	6C6XSS	45681	.ELBOW .....	EA	2
34	1B	PBFZZ	4730-00-722-4896	AN816-6-6J	88044	.ADAPTER, STRAIT .....	EA	1
34	19	PBFZZ	5330-00-023-7626	MS9136-01	96906	.GASKET .....	EA	1
34	20	PBFDD	2995-00-907-0360	EA1430-042	62983	.STARTER .....	EA	1
34	21	PBFZZ	5310-00-275-0704	5222278-064	72962	.NUT, EXT WASHER .....	EA	6
34	22	PBFZZ	5330-00-431-2070	N19S617-4	80205	.PACKING, PREFORMED .....	EA	2
34	23	PBFZZ	4730-00-928-3483	AN815-4K	88044	.NIPPLE, TUBE .....	EA	2
34	24	PBFZZ	4730-00-451-2932	LTCT21395-02	91547	.COUPLING, HALF .....	EA	2
34	25	PBFZZ	4730-00-451-6184	LTCT21395-04	91547	.COUPLER .....	EA	1
34	26	PBFZZ	5330-00-298-4929	MS29512-2	96906	.PACKING, PREFORMED .....	EA	1
34	27	PBFZZ	4730-00-203-2662	AN818-8J	88044	.NUT, TUBE COUPLING .....	EA	2
34	28	PBFZZ	4720-00-996-8266	MS28741-6-0480	96906	.HOSE .....	EA	1
34	29	PBFZZ	4730-00-451-2931	LTCT21395-01	91547	.COUPLING HALF .....	EA	2
34	30	PBFZZ	4720-00-868-5828	MS27363E0060	96906	.HOSE, ASSEMBLY, .....	EA	3
34	31	PBFZZ	5330-00-579-7549	NAS617-3	80205	.PACKING, PREFORMED .....	EA	1
34	32	PBFZZ	5330-00-213-8011	MS295L2-03	96906	.PACKING, PREFORMED .....	EA	2
34	33	PBFZZ	4920-00-428-6475	LTCT21353-01	91547	.CABLE ASSEMBLY .....	EA	1
34	34	XBFZZ		LTCT21338-02	91547	.CABLE ASSEMBLY .....	EA	1
34	35	PBFZZ	4920-00-503-6086	LTCT21336-02	91547	.CABLE ASSEMBLY .....	EA	1
34	36	PBFZZ	4920-00-428-6480	LTCT21347-01	91547	.CABLE ASSEMBLY .....	EA	1
34	37	PBFZZ	4920-00-503-6084	LTCT21687-01	91547	.CABLE ASSEMBLY .....	EA	1
34	38	PBFZZ	4920-00-176-3584	LTCT21341-01	91547	.CABLE ASSEMBLY .....	EA	1
34	39	PBFZZ	6625-00-910-2597	4-125-0001	09384	.TRANSDUCER, MOTION .....	EA	6

(1) ILLUSTRATION		(2)	(3)	(4)	(5)	(6)	(7)	(8)
(a) FIG NO.	(b) ITEM NO.	SMR CODE	FEDERAL STOCK NUMBER	PART NUMBER	FSCM	DESCRIPTION  USABLE ON CODE	U/M	QTY INC IN UNIT
34	40	PBFZZ	5305-00-958-4354	MS35207-230	96906	.SCREW, MACHINE .....	EA	12
34	41	PBFZZ	5305-00-958-4355	MS35207-232	96906	.SCREW, MACHINE .....	EA	8
34	42	PBFZZ	5305-00-958-4353	MS35207-229	96906	.SCREW, MACHINE .....	EA	4
34	43	PBFZZ	5999-00-432-7345	LTCT21748-01	91547	.MOUNTING PAD .....	EA	2
34	44	PBFZZ	5310-00-531-9515	AN960C416	88044	.WASHER, FLAT .....	EA	43
34	45	PBFZZ	4920-00-431-3633	LTCT21752-01	91547	.BELLMOUTH .....	EA	1
34	46	PBFZZ	4920-00-431-3625	LTCT21751-01	91547	.SCREEN ASSEMBLY .....	EA	1
34	47	PBFZZ	6685-00-727-4906	LTCT3991	91547	.THERMOCOUPLE, INLET .....	EA	3
34	48	PBFZZ	5305-00-939-9230	MS35275-243	96906	.SCREW, MACHINE .....	EA	6
34	49	PBFZZ	6610-00-663-4052	23104-388	19315	.TRANSMITTER POSITION .....	EA	1
34	50	PBFZZ	4330-00-134-4339	KK797-10-4	12193	.FILTER, FLUID.....	EA	3
34	51	XBFZZ	5307-00-159-6238	NAS1454-4-0410	80205	.ROD .....	EA	1
34	52	XBFZZ		LTCT21736-01	91547	.LINKAGE ASSEMBLY.....	EA	1
34	53	XBFZZ		LTCT21739-01	91547	.LINKAGE .....	EA	1
34	54	PBFZZ	4920-00-451-2959	LTCT21698-01	91547	.ACTUATOR, ROTARY .....	EA	1
34	55	PBFZZ	3040-00-061-3404	R250	79555	.SHAFT ASSEMBLY .....	EA	1
34	56	XBFZZ		LTCT21740-01	91547	.NUT, CABLE LOCKING .....	EA	1
34	57	PBFZZ	5330-00-023-7623	MS9134-01	96906	.GASKET .....	EA	2
34	58	PBFZZ	6620-00-553-8892	MS25038-4	96906	.GENERATOR .....	EA	2
34	59	XBFZZ		LTCT21526-01	91547	.SHAFT .....	EA	1
34	60	PBFZZ	3120-00-401-1953	BLFR12	81376	.BEARING .....	EA	2
34	61	XBFZZ		LTCT21527-01	91547	.SHAFT .....	EA	1
34	62	PBFZZ	4920-00-431-3627	LTCT21543-01	91547	.BALL BUSHING .....	EA	1
34	63	PBFZZ	5310-00-497-7120	LTCT21533-01	91547	.NUT, SPANNER .....	EA	1
34	64	PBFZZ	5305-00-273-7466	MS24678-34	96906	.SCREW, CAP, SOCKET .....	EA	12
34	65	PBFZZ	5306-00-206-4185	AN6H13A	88044	.BOLT, MACHINE .....	EA	12
34	66	XBFZZ		LTCT21539-01	91547	.BRACKET ASSEMBLY .....	EA	1
34	67	PBFZZ	5306-00-151-0781	AN3-13A	88044	.BOLT, MACHINE.....	EA	8
34	68	XBFZZ		LTCT21540-01	91547	.HEAT SHIELD .....	EA	1
34	69	XBFZZ		LTCT21541-01	91547	.BRACKET .....	EA	1
34	70	XBFZZ		LTCT21541-02	91547	.BRACKET., .....	EA	1
34		XBFZZ		LTCT21541-04	91547	.BRACKET. ....	EA	1
34	71	XBFZZ		LTCT21538-01	91547	.HEAT SHIELD .....	EA	1
34		XBFZZ		LTCT21538-02	91547	.HEAT SHIELD .....	EA	1
34	72	PBFDD	4920-00-431-3632	LTCT21701-01	91547	.WATER BRAKE SEE FIG 35 FOR BREAKDOWN .....	EA	1
34	73	PBFZZ	5306-00-206-6266	AN6H7A	88044	.BOLT, MACHINE.....	EA	10
34		XBFZZ		LTCT21532-01	91547	.SHAFT, TRANSITION .....	EA	1
34		PBFZZ	4730-00-889-6045	PF3011-16	98660	.TEE, PIPE .....	EA	1
34		PBFZZ	4720-00-140-3697	MS28741-16-1920	96906	.HOSE ASSEMBLY .....	EA	1
34	74	XBFZZ		LTCT10542-01	91547	.TORQUE ELEMENT SEE FIG 22 FOR BREAKDOWN ..	EA	1

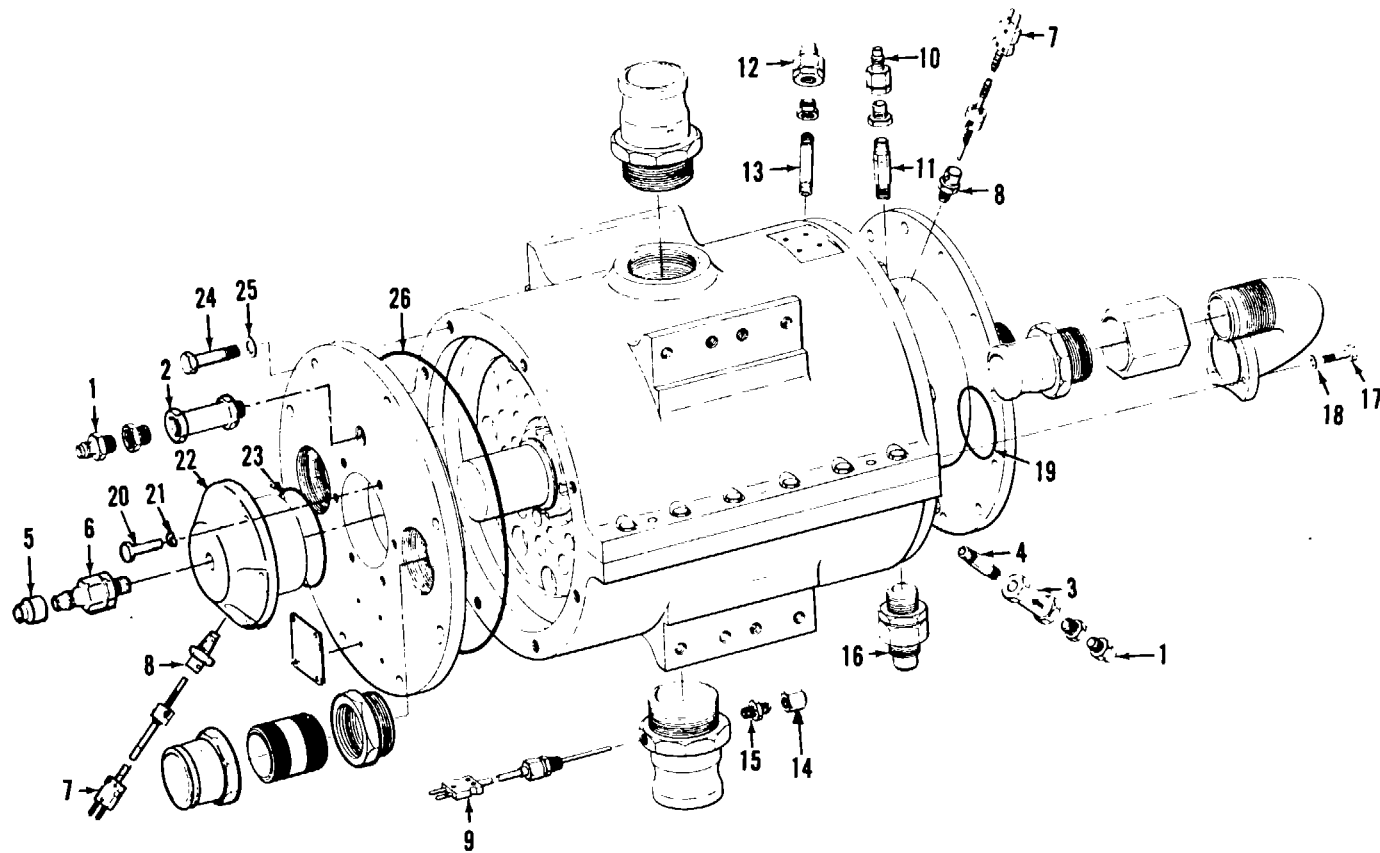

Figure 35. Water Brake Assembly-LTCT21701-01 (Sheet 1 of 2)



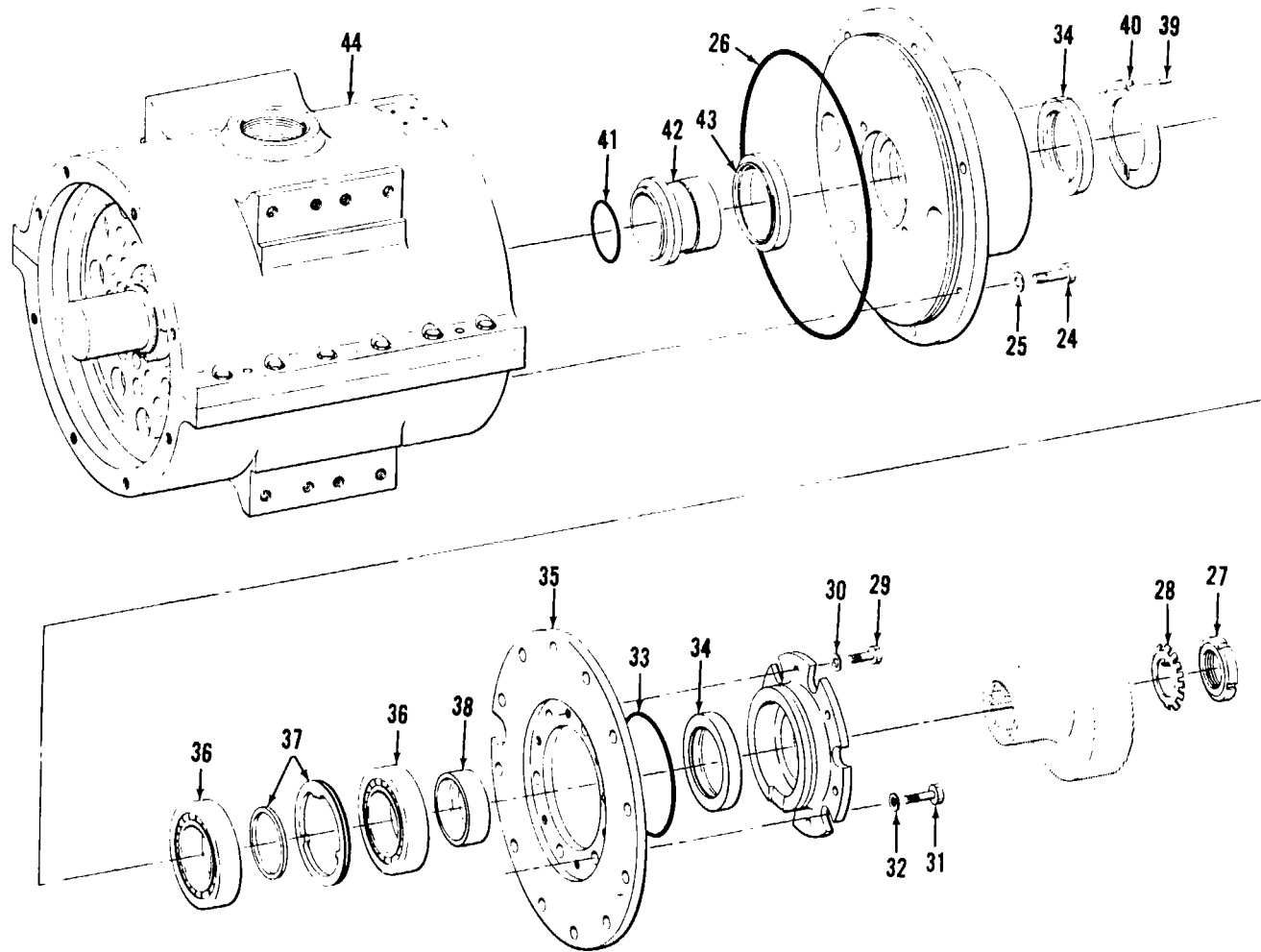
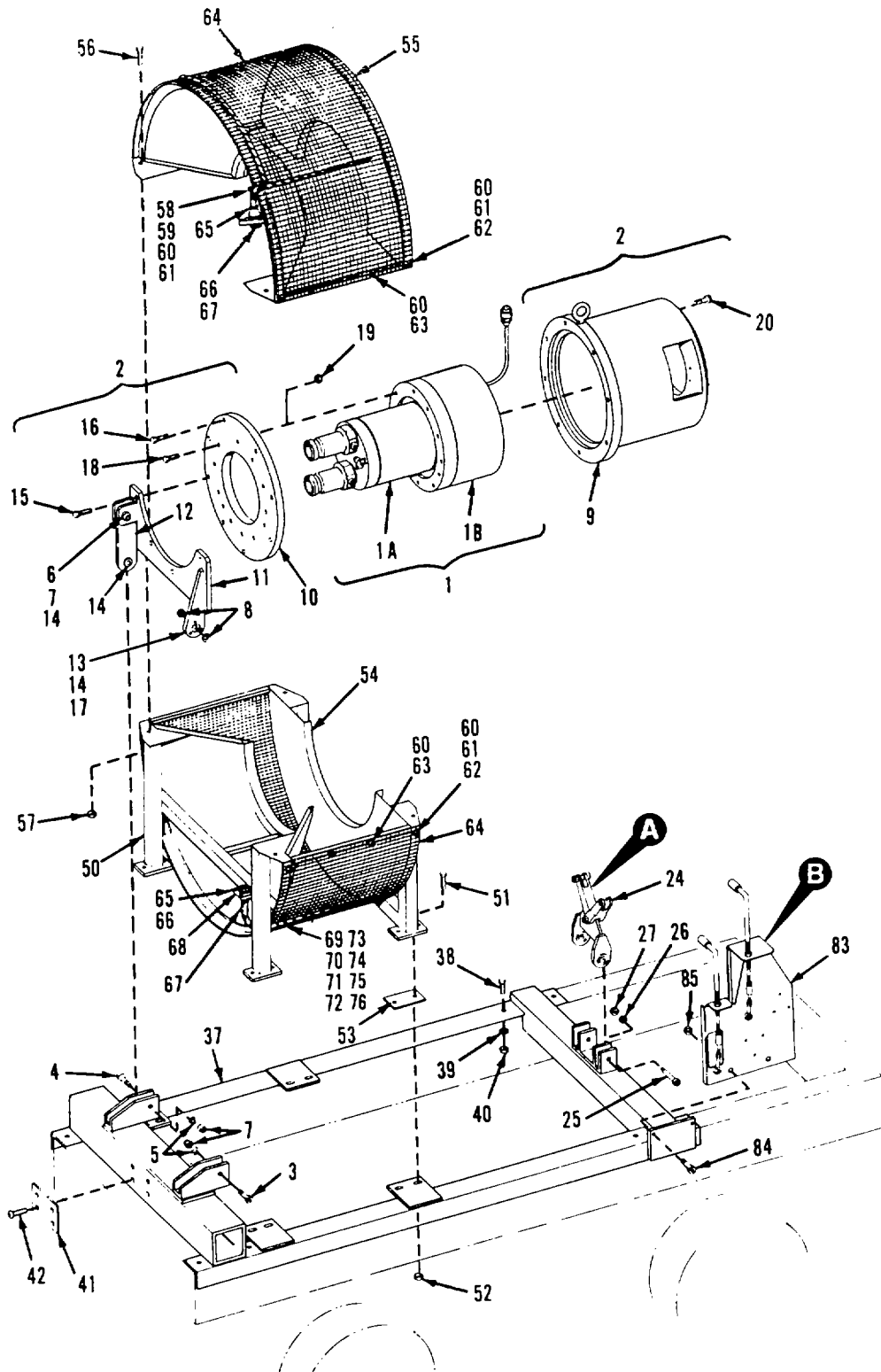

Figure 35. Water Brake Assembly-LTCT21701-01 (Sheet 2 of 2)

(1) ILLUSTRATION		(2)	(3)	(4)	(5)	(6)	(7)	(8)
(a) FIG NO.	(b) ITEM NO.	SMR CODE	FEDERAL STOCK NUMBER	PART NUMBER	FSCM	DESCRIPTION  USABLE ON CODE	U/M	QTY INC IN UNIT
<b>WATER BRAKE ASSEMBLY</b>								
35		PBFDD	4920-00-431-3632	LTCT21701-01	91547	WATER BRAKE.....	EA	1
35	1	PBFZZ	4730-00-187-0087	AN816-4-4D	88044	.ADAPTER .....	EA	2
35	2	PBFZZ	4820-00-451-7575	LTCT21411-03	91547	.VALVE, CHECK .....	EA	1
35	3	PBFZZ	4820-00-721-9894	LTCT21901-03	91547	.VALVE, CHECK .....	EA	1
35	4	PBFZZ	4730-00-164-3062	100011-1023	91547	.NIPPLE, WATER BRAKE .....	EA	1
35	5	XBFZZ		LTCT21714-02	91547	.CAP, PROTECTIVE .....	EA	1
35	6	PBFZZ	4730-00-499-9621	LTCT21707-03	91547	.NIPPLE .....	EA	1
35	7	PBFZZ	6685-00-451-6198	LTCT21392-01	91547	.THERMOCOUPLE .....	EA	2
35	8	PBFZZ	4730-00-451-1123	LTCT21410-01	91547	.ADAPTER THERMOCOUPLE .....	EA	2
35	9	PBFZZ	6685-00-709-1695	LTCT21990-01	91547	.THERMOCOUPLE ASSEMBLY .....	EA	1
35	10	PBFZZ	4730-00-497-8076	LTCT21876-03	91547	.NIPPLE.....	EA	1
35	11	PBFZZ	4730-00-188-1855	100011-022	91547	.NIPPLE.....	EA	1
35	12	PBFZZ	4730-00-495-0158	VHN4-4FB	78357	.NIPPLE.....	EA	1
35	13	PBFZZ	4730-00-164-3076	100011-1031	91547	.NIPPLE.....	EA	1
35	14	PBFZZ	4730-00-204-3492	AN929-4C	88044	.CAP, TUBE .....	EA	1
35	15	PBFZZ	4730-00-240-5905	AN816-4D	88044	.ADAPTER .....	EA	1
35	16	PBFZZ	4730-00-497-6480	LTCT21707-05	91547	.NIPPLE .....	EA	1
35	17	PBFZZ	5306-00-182-1527	AN4H7	88044	.BOLT, MACHINE .....	EA	6
35	18	PBFZZ	5310-00-167-0835	AN960-416L	88044	.WASHER, FLAT .....	EA	6
35	19	PBFZZ	5330-00-495-0869	LTCT21991-01	91547	.PACKING, PREFORMED .....	EA	2
35	20	PBFZZ	5306-00-151-1426	AN4-6A	88044	.BOLT, MACHINE.....	EA	6
35	21	PBFZZ	5310-00-933-8121	M535338-139	96906	.WASHER, LOCK .....	EA	6
35	22	PBFZZ	4920-00-451-0431	LTCT21718-01	91547	.END CAP .....	EA	1
35	23	PBFZZ	5330-00-159-3296	100001-233	91547	.PACKING, PREFORMED .....	EA	1
35	24	PBFZZ	5306-00-182-2026	ANSH7A	88044	.BOLT MACHINE.....	EA	16
35	25	PBFZZ	5310-00-167-0803	AN960C516	88044	.WASHER, FLAT .....	EA	16
35	26	PBFZZ	5330-00-159-3292	100001-274	91547	.PACKING, PREFORMED .....	EA	2
35	27	PBFZZ	5310-00-159-6285	MS19068-123	96906	.NUT .....	EA	1
35	28	PBFZZ	5310-00-159-6283	MS19070-123	96906	.WASHER, KEY .....	EA	1
35		PBFZZ	4920-00-428-6453	LTCT21534-01	91547	.ADAPTER, SPLINED .....	EA	1
35	29	PBFZZ	5306-00-182-2016	AN4H5A	88044	.BOLT, MACHINE.....	EA	6
35	30	PBFZZ	5310-00-167-0835	AN960-416L	88044	.WASHER, FLAT .....	EA	6
35	31	PBFZZ	5306-00-531-8979	AN6-7A	88044	.BOLT, MACHINE .....	EA	6
35	32	PBFZZ	5310-00-984-7042	MS35338-141	96906	.WASHER, LOCK.....	EA	6
35	33	PBFZZ	5330-00-477-0369	100000-243	91547	.PACKING, PREFORMED .....	EA	1
35	34	PBFZZ	5330-00-451-4919	LTCT27117-01	91547	.SEAL, SPECIAL .....	EA	1
35	35	PBFZZ	4920-00-428-6358	LTCT21715-01	91547	.PLATE, MOUNTING .....	EA	1
35	36	PBFZZ	3110-00-235-4553	LTCT10911	91547	.BRNG, BALL1DUPLEX .....	EA	1
35	37	PBFZZ	5365-00-235-4149	LTCT10628-01	91547	.RING, SPACER SET .....	EA	1
35	38	PBFZZ	5365-00-432-7356	LTCT20242-01	91547	.SPACER/SEAL RUN.....	EA	1

(1) ILLUSTRATION		(2)	(3)	(4)	(5)	(6)	(7)	(8)
(a) FIG NO.	(b) ITEM NO.	SMR CODE	FEDERAL STOCK NUMBER	PART NUMBER	FSCM	DESCRIPTION  USABLE ON CODE	U/M	QTY INC IN UNIT
35	39	PBFZZ	5315-00-234-7465	MS16562-220	96906	.PIN, SPRING .....	EA	1
35	41	PBFZZ	4920-00-431-3626	LTCT21705-01	91547	.GUARD, SEAL .....	EA	1
35	41	P3FZZ	5330-00-182-3224	100001-225	S1547	.PACKING, PREFORMED .....	EA	1
35	42	PBFZZ	4920-00-428-6390	LTCT21713-01	91547	.SEAL, RUNNER .....	EA	1
35	43	PBFZZ	5330-00-451-1140	LTCT21706-01	91547	.SEAL, PLAIN, ENCASED .....	EA	1
35	44	PBDDD	4920-00-428-6404	LTCT21709-01	91547	.HOUSING .....	EA	1
35		PBFZZ	5306-00-151-2626	AN5-13A	88044	.BOLT MACHINE .....	EA	12
35		XBFZZ	5336-00-338-1284	NAS1351-3LE8	80205	.SCREW, SELF-LOCKING .....	EA	32
35		PBDDD	4920-00-451-0430	LTCT21716-01	91547	.BRACKET, STATOR .....	EA	8
35		PBFDD	4920-00-153-0126	LTCT21716-02	91547	.CLAMP, STATOR .....	EA	8
35		PBDDD	4920-00-428-6407	LTCT21719-01	91547	.STATOR, DISC .....	EA	6
35		PBDDD	4920-00-426-6354	LTCT21702-01	91547	.ROTOR ASSY .....	EA	1
35		PBFZZ	5365-00-138-8702	LTCT21708-01	91547	.SPACER, SLEEVE .....	EA	1
35		PBFDD	4920-00-432-7348	LTCT21704-01	91547	.ROTOR, DISC .....	EA	4
35		PBDDD	4920-00-431-3624	LTCT21883-01	91547	.WEAR PLATE .....	EA	2
35		PBDDD	5315-00-451-2965	LTCT20247-01	91547	.KEY, SHAFT .....	EA	1
35		PBDDD	3040-00-431-8484	LTCT21703-01	91547	.SHAFT.....	EA	1



T700-1548

Figure 35A. T700 METS Test Adapter 21C7069G04 (Sheet 1 of 10)

Change 6 144.1

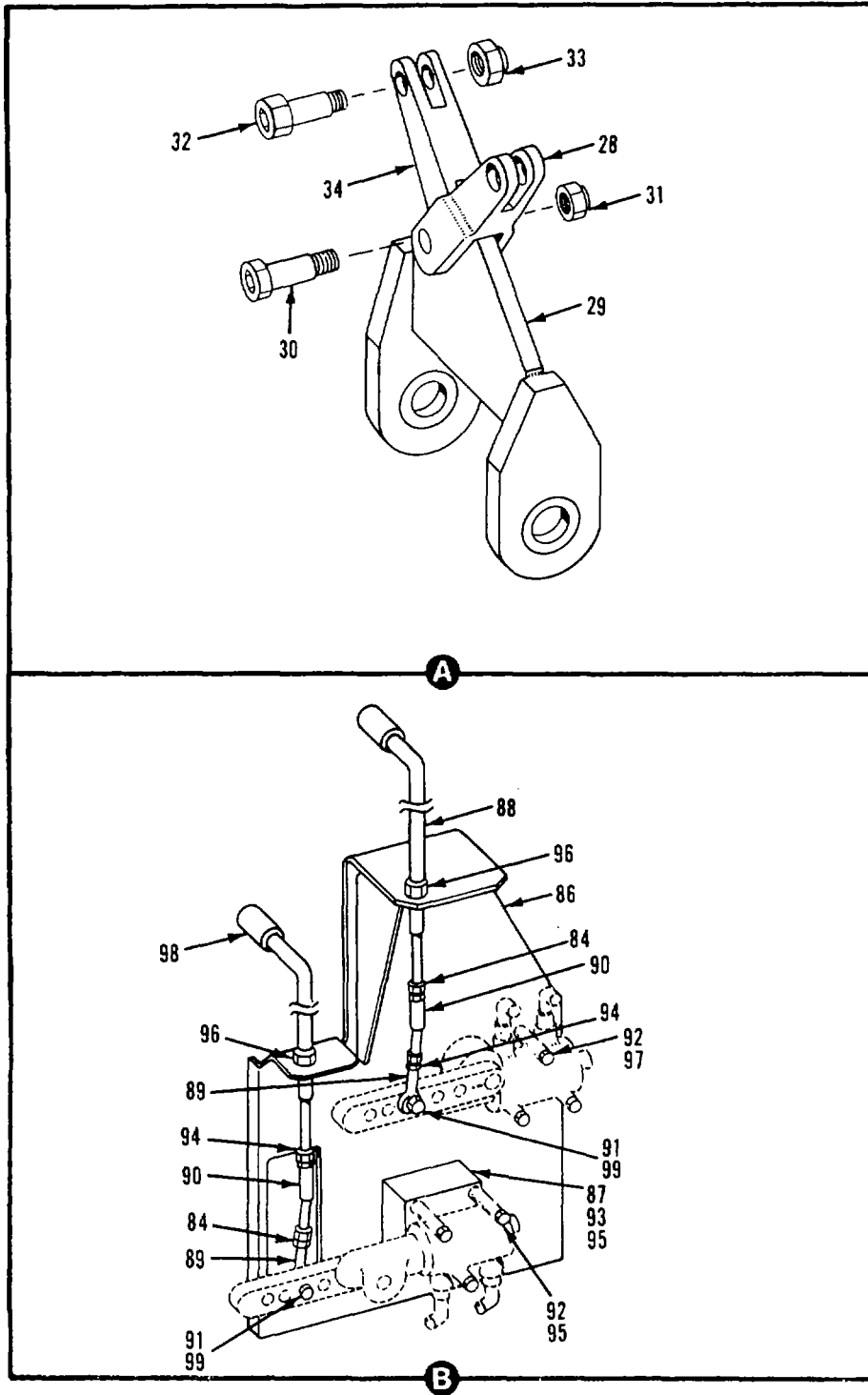
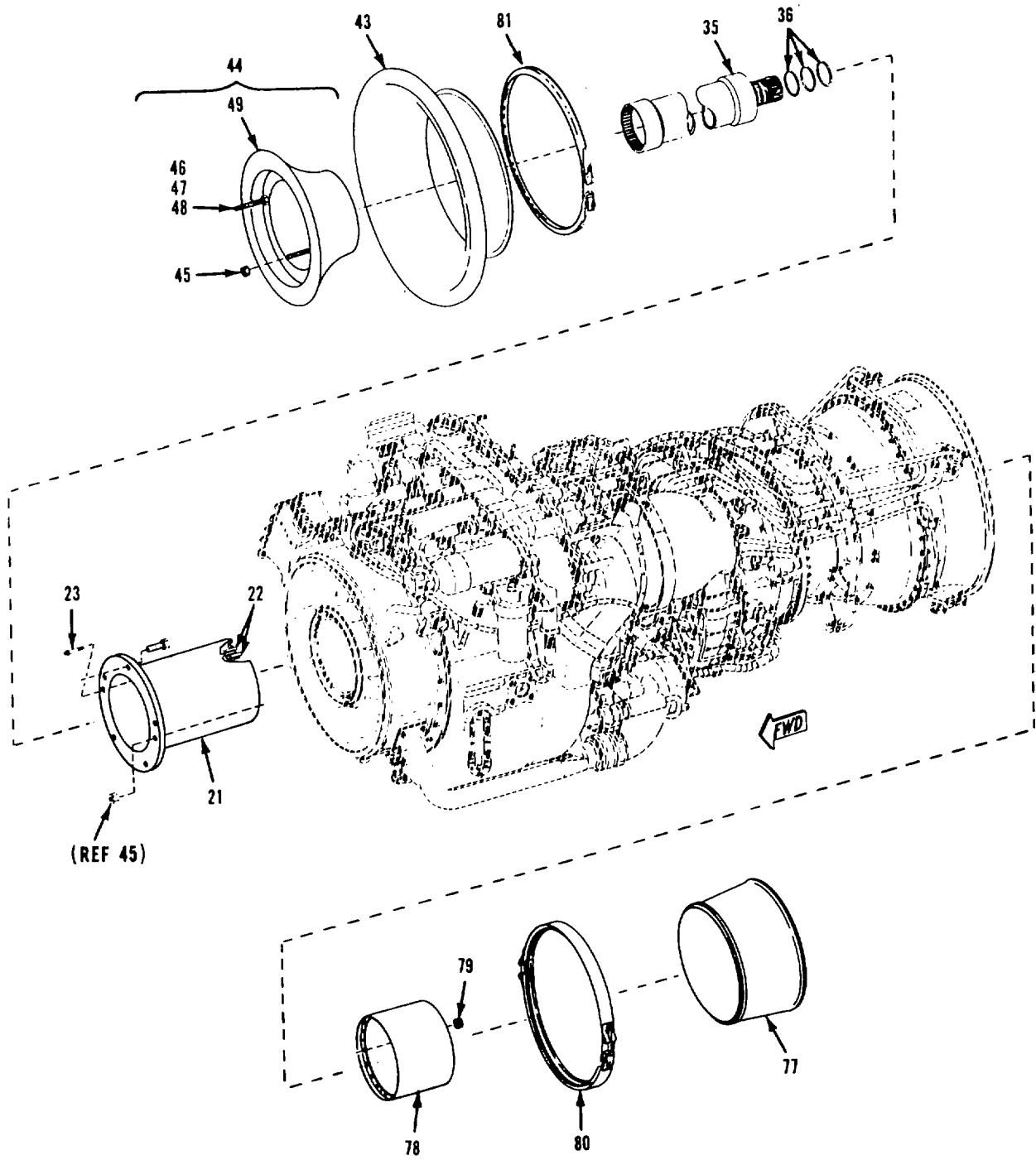

Figure 35A. T700 METS Test Adapter 21C7069G04 (Sheet 2 of 10)

T700-1549

Change 6 144.2



T700-1550

Figure 35A. T700 METS Test Adapter 21C7069G04 (Sheet 3 of 10)

Change 6 144.3

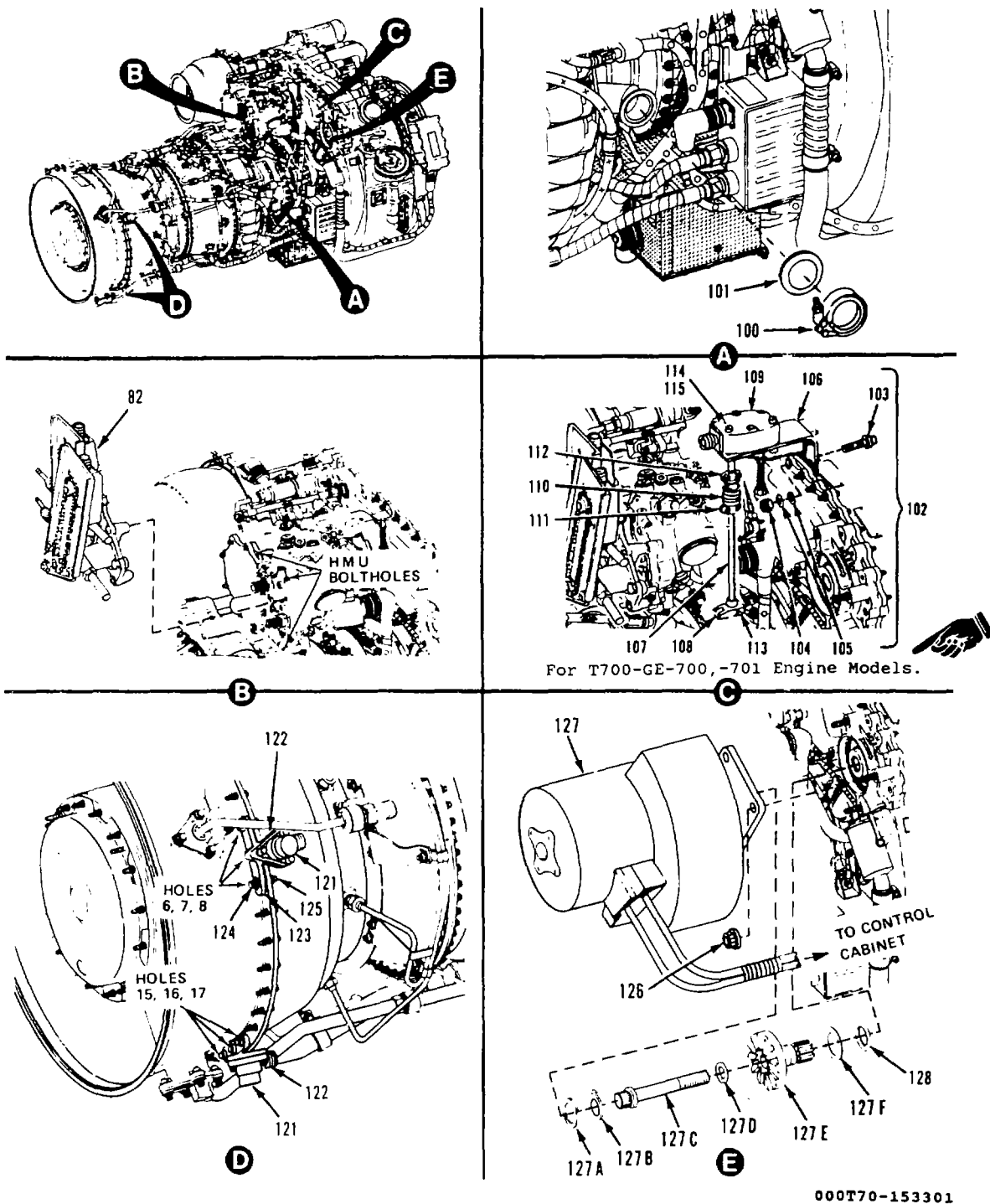

Figure 35A. T700 METS Test Adapter 21C7069G04 (Sheet 4 of 10)

Change 6 144.4

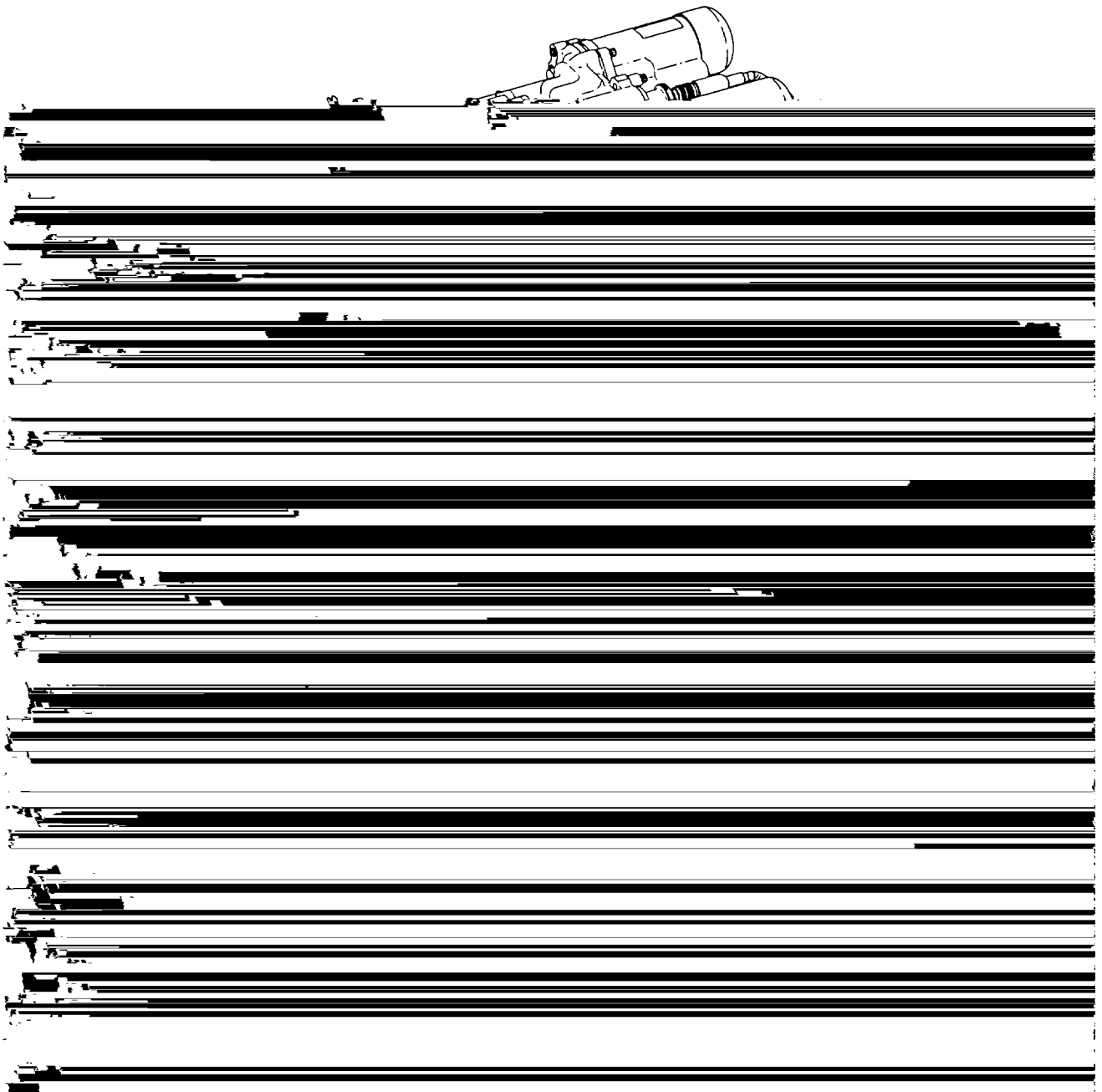
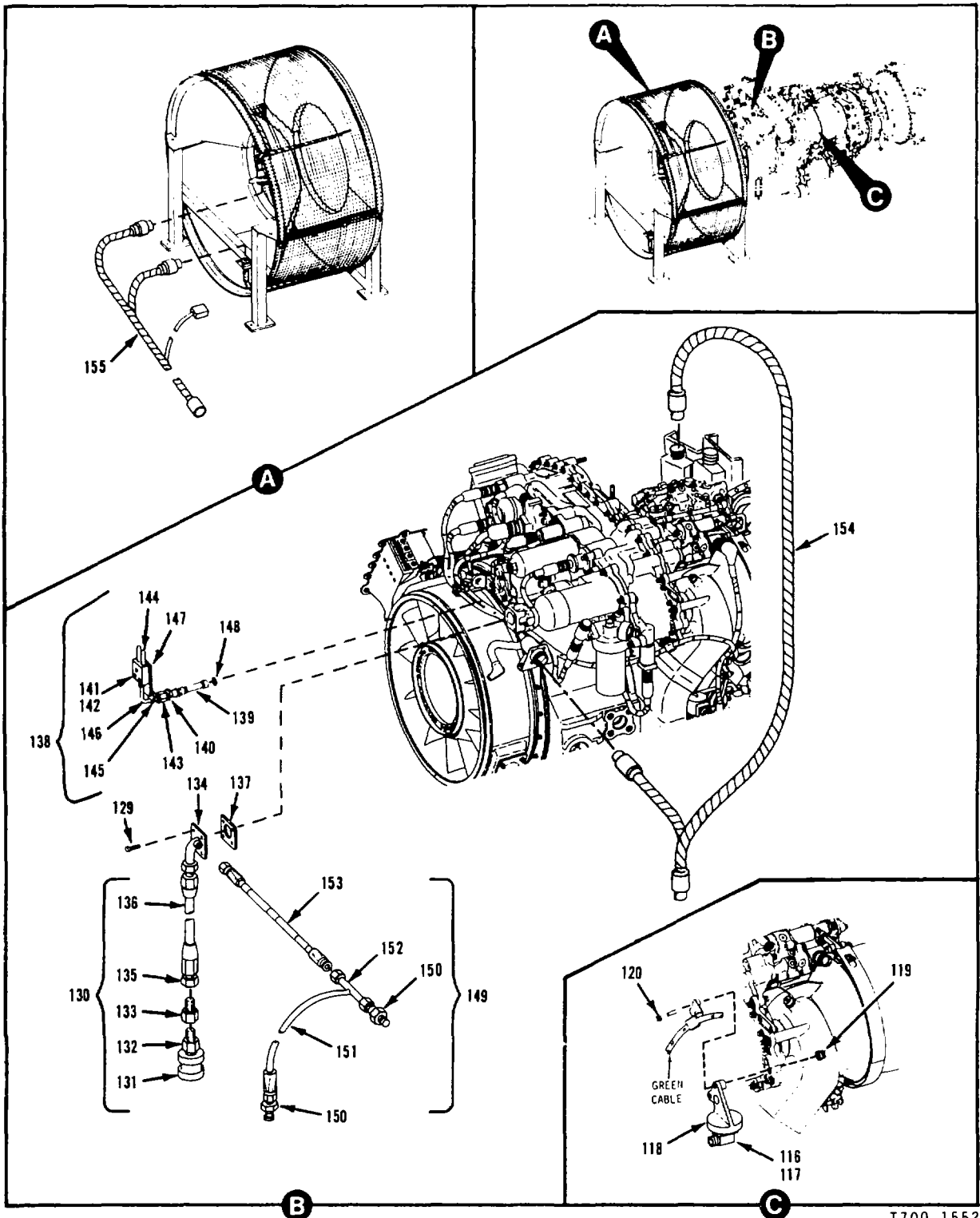

Figure 35A. T700 METS Test Adapter 21C7069G04 (Sheet 5 of 10)

Change 6 144.5





T700-1552

Figure 35A. T700 METS Test Adapter 21C7069G04 (Sheet 6 of 10)

Change 6 144.6

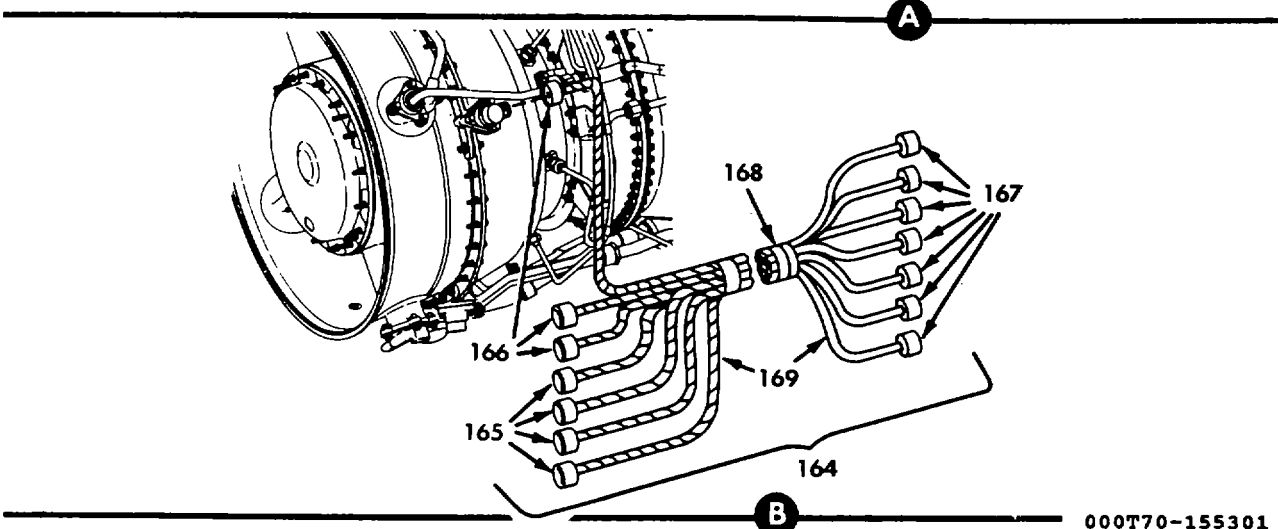
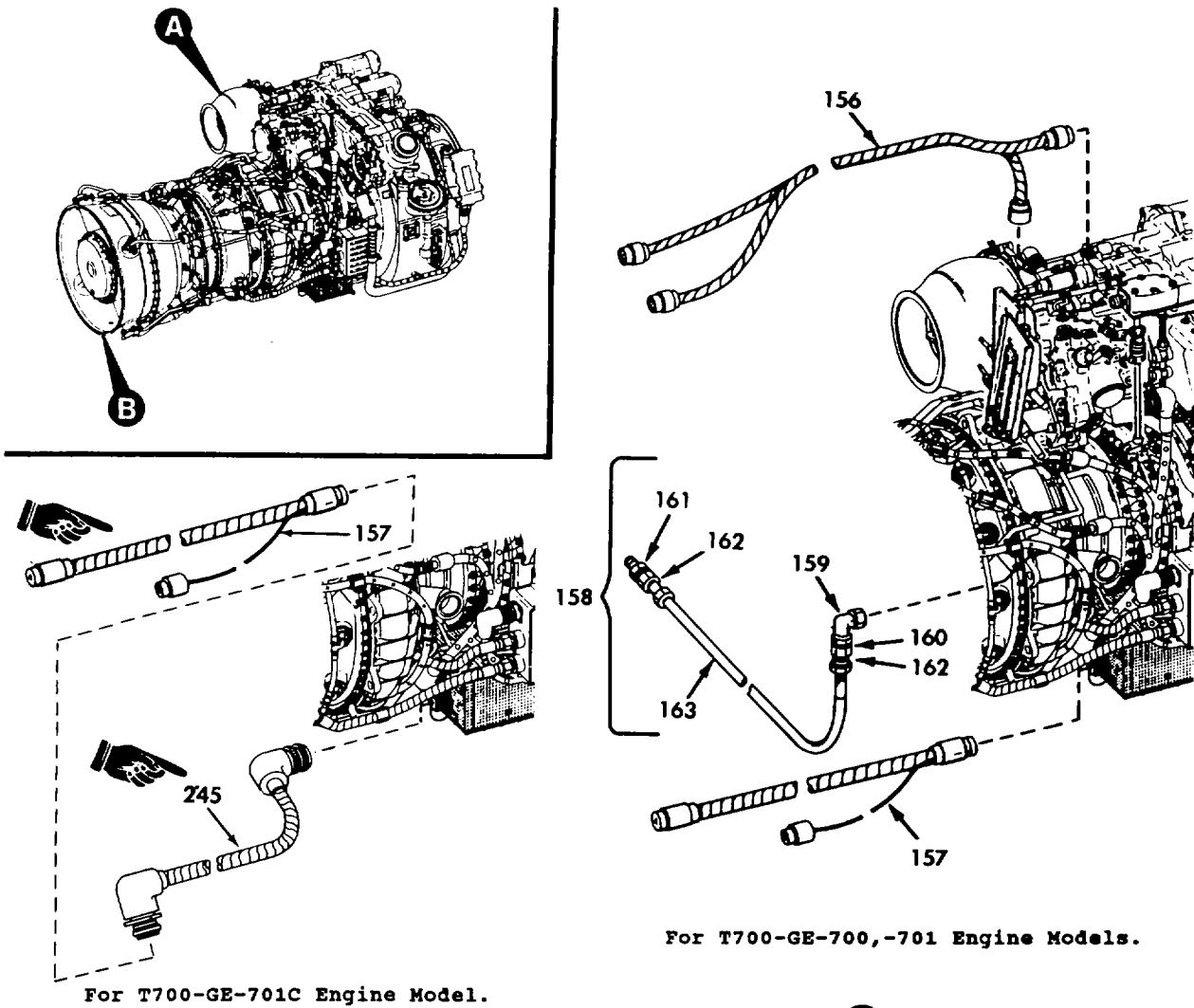

000T70-155301

Figure 35A. T700 METS Test Adapter 21C7069G04 (Sheet 7 of 10)

Change 6 144.7

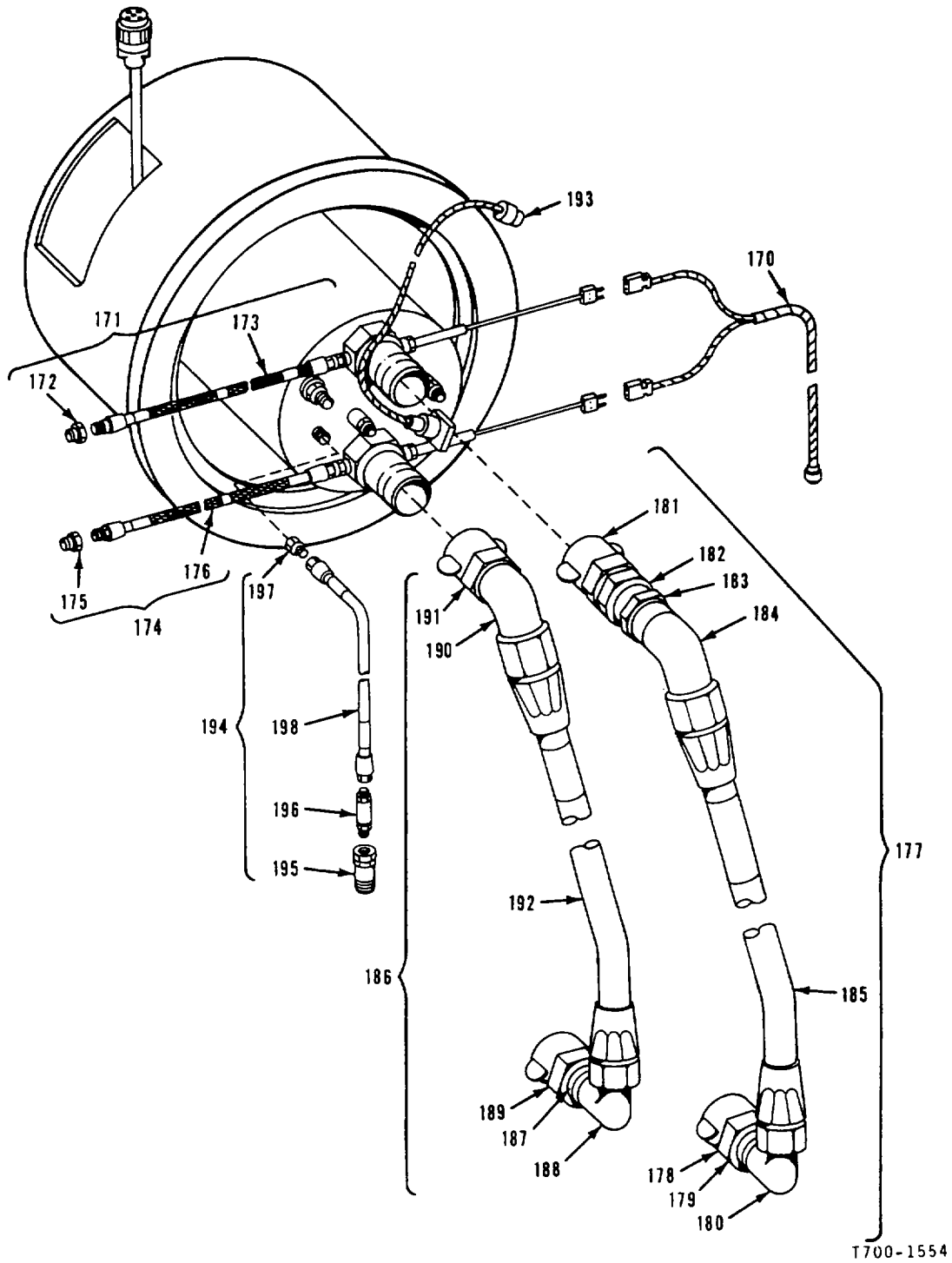
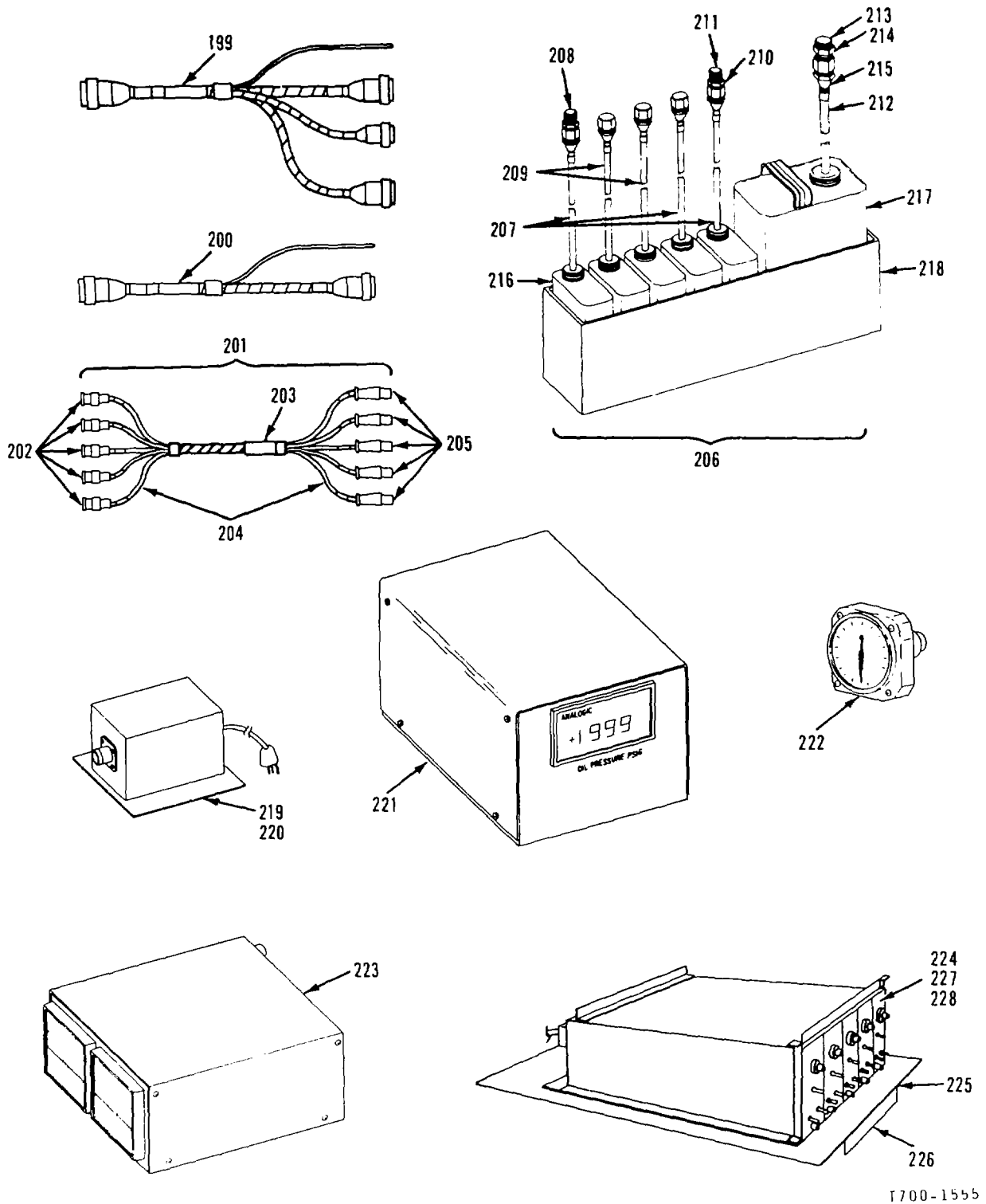

Figure 35A. T700 METS Test Adapter 21C7069G04 (Sheet 8 of 10)

Change 6 144.8



T700-1555

Figure 35A. T700 METS Test Adapter 21C7069G04 (Sheet 9 of 10)

Change 6 144.9

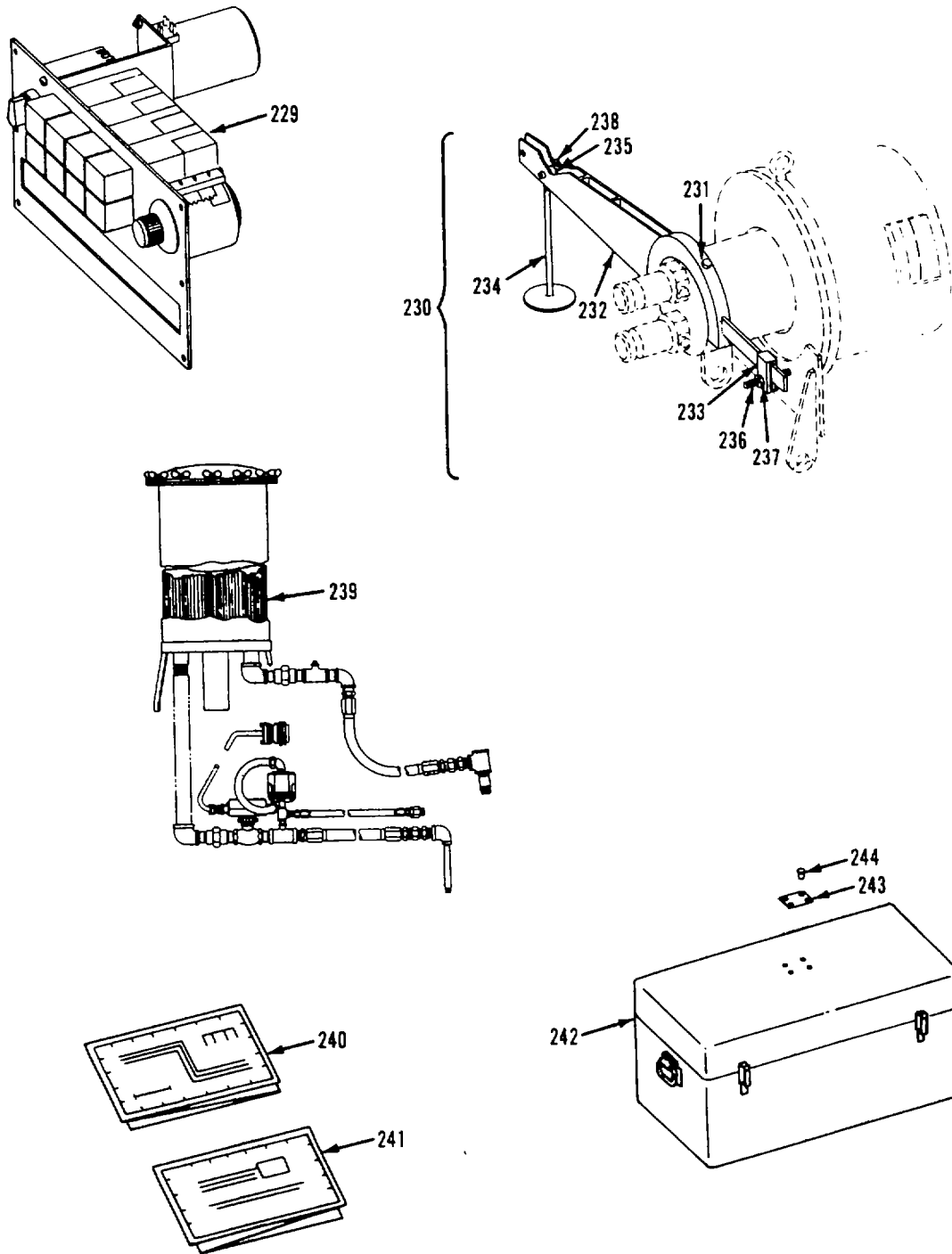

T700-1556

Figure 35A. T700 METS Test Adapter 21C7069G04 (Sheet 10 of 10)

Change 6 144.10

SECTION II

TM 55-4920-328-23P

(1) ILLUSTRATION		(2) SMR CODE	(3) FEDERAL STOCK NUMBER	(4) PART NUMBER	(5) FSCM	(6) DESCRIPTION	(7) USABLE ON CODE	(7) U/M	(8) QTY INC IN UNIT
(a) FIG NO.	(b) ITEM NO.								
35A		MODD		21C7069G04	07482	TEST ADAPTER, T700 METS .....	V,W	EA	1
35A	1	PEFDD	4920-01-143-7336	17A8544POI	07482	..WATER BRAKE AND TOROU E ELEMENT .....		EA	1
35A	1A	PEFDD		LTCT26320-02	915647	..WATER BRAKE .....		EA	1
35A	1B	PEFOD		LTCT10225-01	91567	..TOROU E ELEMENT .....		EA	1
35A	2	PEFZZ	4920-31-163-2723	17A8545G01	07482	..MOUNT ASSEMBLY, WATER BRAKE AND TOROU E ELEMENT .....	V,W	EA	1
35A	3	PEFZZ	5305-00-953-8752	MS51975-46	96906	..SCREW .....		EA	1
35A	4	PEFZZ	5305-00-943-5914	MS51975-44	96906	..SCREW .....		EA	1
35A	5	PEFZZ	5310-00-115-6177	MS9321-14	96906	..WASHER .....		EA	2
35A	6	PEFZZ	5305-00-940-9447	MS51975-43	96906	..SCREW .....		EA	1
35A	7	PEFZZ	5310-00-225-6993	MS51922-33	96906	..NUT .....		EA	3
35A	8	PEFZZ		17A8545P07	07482	..SLEEVE .....		EA	2
35A	9	PEFZZ		17A8545P02	07482	..HOUSING .....		EA	1
35A	10	PEFZZ		17A8545P03	07482	..BACKPLATE .....		EA	1
35A	11	PEFZZ		17A8545P04	07482	..BRACKET .....		EA	1
35A	12	PEFZZ		17A8545P05	07482	..ARM, CONNECTOR .....		EA	1
35A	13	PEFZZ		17A8545P06	07482	..COVERPLATE .....		EA	1
35A	14	XAFZZ		LMSS-10	73134	..BEARING, SPHERICAL .....		EA	3
35A	15	PEFZZ	5305-01-070-2090	MS90725-115	96906	..SCREW .....		EA	4
35A	16	PEFZZ	5305-00-042-6917	M590725-113	96906	..SCREW .....		EA	4
35A	17	PEFZZ	5305-00-978-9371	MS16997-33	96906	..SCREW .....		EA	3
35A	18	PEFZZ	5305-00-939-0608	MS18153-61	96906	..SCREW .....		EA	12
35A	19	PEFZZ	5310-00-975-2075	MS35691-21	96906	..NUT .....		EA	12
35A	20	PEFZZ	5305-00-071-2068	MS90728-112	96906	..SCREW .....		EA	5
35A	21	PEFZZ		17A8546G01	07482	..MOUNT TOROU TUBE .....	V,W	EA	1
35A	22	PEFZZ	5315-00-682-1746	MI16555-648	96906	..PIN, DOWEL .....		EA	2
35A	23	PEFZZ		MS9733-22	96906	..BOLT .....		EA	15
35A	24	PEFZZ		17A8547G01	07482	..MOUNT, REAR ENGINE .....	V	EA	1
35A	25	PEFZZ	5305-00-934-5914	MS51975-44	96906	..SCREW .....		EA	2
35A	26	PEFZZ	5310-00-115-6177	MS9321-14	96906	..WASHER.WASHER.....		EA	2
35A	27	PEFZZ	5310-00-225-6993	MS51922-33	96906	..NUT .....		EA	2
35A	28	PEFZZ		17A8547P02	07482	..LINKAGE.....		EA	1
35A	29	PEFZZ		17A8547P03	07482	..PLATE, WEB .....		EA	1
35A	30	PEFZZ	5305-00-880-9634	NS51975-31	96906	..SCREW .....		EA	1
35A	31	PEFZZ	5310-00-087-4652	MS51922-17	96906	..NUT .....		EA	1
35A	32	PEFZZ	5306-00-281-9534	AN178-15A	88044	..BOLT .....		EA	2
35A	33	PEFZZ	5310-00-082-4975	S21046-C8	96906	..NUT .....		A	2
35A	34	PEFZZ		17A8547P08	07482	..LINKAGE.....		EA	1

SECTION II

TM 55-4920-328-23P

(1) ILLUSTRATION		(2) SMR CODE	(3) FEDERAL STOCK NUMBER	(4) PART NUMBER	(5) FSCM	(6) DESCRIPTION	(7) USABLE ON CODE	(7) U/M	(8) QTY INC IN UNIT
(a) FIG NO.	(b) ITEM NO.								
35A	35	PEFZZ		17A8548G01	07482	SHAFT, TOROUE.....	V,W	EA	1
35A	36	PEFZZ	5330-01-005-0508	1221P135	07482	PACKING. PREFOR.ED .....	V,W	EA	3
35A	37	PEFZZ		17A8549G01	07682	FRAME, SLIPPORT .....	V,W	EA	1
35jA	38	PEFZZ	5305-00-071-2067	MS90728-111	96906	SCREW .....	V,W	EA	8
35A	39	PEFZZ	5310 -01-139-4745	91151A	19710	WASHER .....	V,W	EA	8
35A	40	PEFZZ	5310-00-225-6993	MS51922-33	96906	V,W .....		EA	8
35A	41	XDFZZ		NP186028	99207	NAMEPLATE .....	V,W	EA	1
35A	42	PEFZZ	5305-00-253-5614	MS21318-20	96906	SCREW.....	V,W	EA	4
35A	43	PEFZZ		17A8550G01	07482	BELLMOUTH .....	V,W	EA	1
35A	44	PEFZZ	4920-01-143-2724	17A8551G01	07482	FAIRING, INLET .....	V,W	EA	1
35A	45	PEFZZ	5310-00-914-6028	S51922-18	96906	NUT .....		EA	2
35A	46	PEFZZ	5310-00-914-6028	MS51922-18	96906	NUT .....		EA	2
35A	47	PEFZZ	17A8551P04	07482		ROD .....		EA	2
35A	48	PEFZZ	5310-00-903-2612	MS9321-12	96906	WASHER .....		EA	2
35A	49	PEFZZ	17A8551P02	07482		CONE .....		EA	1
35A	50	PEFZZ	17A8560G01	07482		INLET DUCT AND SCREEN ASSEMBLY .....	V,W	EA	1
35A	51	PEFZZ	5305-00-712-2069	MS90728-113	96906	SCREW .....		EA	8
35A	52	PEFZZ	5310-00-225-6993	M551922-33	96906	NUT .....		EA	8
35A	53	PEFZZ	17A8560P19	07482		SHIM.....		EA	12
35A	54	PEFZZ	17A8560P02	07482		BASE ASSEMBLY .....		EA	1
35A	55	PEFZZ	17A8560P03	07482		UPPER ASSEMBLY .....		EA	1
35A	56	PEFZZ	5305-00-051-8605	MS16995-77	96906	SCREW.....		EA	4
35A	57	PEFZZ	5310-01-176-6341	S17830-6C	96906	NUT .....		EA	4
35A	58	PEFZZ	17A8560P04	07482		GUARD .....		EA	2
35A	59	PEFZZ	5305-00-988-7611	MS16995-40	96906	SCREW.....		EA	1
35A	60	PEFZZ	5310-00-764-229	MS9321-09	96906	WASHER .....		EA	28
35A	61	PEFZZ	5310-00-436-3290	s1517830-3C	96906	NUT .....		EA	20
35A	62	PEFZZ	5305-00-989-3119	MS16995-37	96906	SCREW.....		EA	19
35A	63	PEFZZ	M24243/ I-F604	96906		RIVET.....		EA	8
35A	64	PEFZZ		17A8560P10	07482	SCREEN .....		EA	2
35A	65	PEFZZ	5305-00-959-1082	MS16995-18	96906	SCREW .....		EA	8
35A	66	PEFZZ	5310-00-176 -6341	MS17830-06C	96906	NUT .....		EA	8
35A	67	PEFZZ		17AB561C01	07482	RAKE, INLET TEMPERATRE .....		EA	2
35A	68	XAFZZ		MS3100A24 -5F	96906	CONNECTOR.....		EA	1
35A	69	XAFZZ		17A8561P13	07482	BUSHING.....		EA	1

SECTION II

TM 55-4920-328-23P

(1) ILLUSTRATION		(2)	(3)	(4)	(5)	(6) DESCRIPTION	(7)	(8) QTY INC IN UNIT
(a) FIG NO.	(b) ITEM NO.	SMR CODE	FEDERAL STOCK NUMBER	PART NUMBER	FSCM	USABLE ON CODE	U/M	
35A	70	XAFZZ		F4040	73801	...TUBING .....	EA	V
35A	71	XAFZZ		U45J12	06906	...THERMOCOUPLE .....	EA	1
35A	72	XAFZZ		U45J17	06906	...THERMOCOUPLE .....	EA	1
35A	73	XAFZZ		U45J22	06906	...THERMOCOUPLE .....	EA	1
35A	74	XAFZZ		U45J37	06906	...THEFLRMOCOUPLE .....	EA	1
35A	75	XAFZZ		U45J42	06906	...THERMOCOUPLE .....	EA	1
35A	76	XAFZZ		U45J47	06906	...THELRMOCOUPLE .....	EA	1
35A	77	PEFZZ	4920-01-143-2725	17A8554G01	07482	.DUCT, EXHAUST .....	V, W	EA 1
35A	78	PEFZZ	4920-01-143-2726	17A8555G01	07482	.BODY, INNER EXHAUST .....	V,W	EA 1
35A	79	PEFZZ	5310-00-796-4396	9610M50P01	07482	.NUT .....	V,W	EA 4
35A	00	PEFZZ		MVT89029- A151568T	98625	.CLAMP, HARMON .....	V,W	EA 1
35A	31	PEFZZ		MVT89029- A151412T	98625	.CLAMP, HALRMON .....	V,W	EA 1
35A	32	PEFZZ		17A8553G02	07482	.INDICATOR, PAS AND LDS POSITION (SEE FIGURE 35B FOR BREAKDOWN) .....	V,W	EA 1
35A	83	PEFZZ	4920-01-143-2727	17A8543G01	07482	.CABLES, PAS AND LOS CONTROL .....	V,W	EA 1
35A	31	PEFZZ	5305-00-068-0510	MS90728-60	96906	..BOLT .....		EA 2
35A	95	PEFZZ	5310-00-087-4652	MS51922-17	96906	..NUT .....		EA 2
35A	86	PEFZZ		17A8543P02	07482	..BRACXET .....		EA 1
35A	37	PEFZZ		17A8543P03	07482	..SPACER.....		EA 1
35A	38	XAFZZ		C80856-2	04638	..CONTROL (LDS).....		EA 2
35A	89	PEFZZ	3120-00-585-1491	F44-14FG	73136	..ROD-END .....		EA 2
35A	90	XAFZZ		111-8- 0100TY410	04638	..BALLJOINT .....		EA 2
35A	91	PEFZZ	5305-00-267-8976	MS90726-11	96906	..SCREW .....		EA 2
35A	92	PEFZZ	5305-00-071-2513	MS90728-16	96906	..BOLT .....		EA 6
35A	93	PEFZZ	5305-00-071-2506	MS90728-3	96906	..BOLT .....		EA 3
35A	94*	PEFZZ	5310-00-282-4777	AN316-C4R	88044	..NUT .....		EA 4
35A	95	PEFZZ	5310-00-582-5965	MS35338-44	96906	..WASHER .....		EA 6
35A	96	PEFZZ	5310-00-596-7383	AN316-C7R	88044	..NUT .....		EA 4
35A	97	PEFZZ	5320-00-088-1251	MS51922-1	96906	..NUT .....		EA 3
35A	98	XAFZZ	C80857-2	04638		..CONTROL (PAS).....		EA 4
35A	99	PEFZZ	5310-00-959-7600	MS51922-5	96906	..NUT .....		EA 2
35A	100	PEFZZ	MV82653KS187V	98625		.CLAMP, HARMON .....	V,W	EA 2
35A	101	PEFZZ	17A8614P01	07482	COVER,	.BLEED .....	V,W	EA 2
35A	102	PEFZZ	4920-01-146-8287	17A8591G01	07482	.TRANSMITTER ASSEMBLY, VARIABLE STATOR .....	V	EA 1
35A	102	MDFZZ	17A8591G02	07482		.TRANSMITTER ASSEMBLY, VARIABLE STATOR .....	W	EA 1



**SECTION II  
SECTION II**

**TM 55-4920-328-23P  
TM 55-4920-328-23P**

(1) ILLUSTRATION		(2)	(3)	(4)	(5)	(6) DESCRIPTION	(7)	(8) QTY INC IN UNIT
(a) FIG NO.	(b) ITEM NO.	SMR CODE	FEDERAL STOCK NUMBER	PART NUMBER	FSCM	USABLE ON CODE	U/M	
35A	103	PEFZZ	5305-00-068-5416	MS16995-41	96906	SCREW.....	V	EA 2
35A	103	PEFZZ	5305-00-252--5101	MS35308-329	96906	SCREW.....	V	EA 4
35A	104	PEFZZ	5310-00-436-3290	M517830-3C	96906	NUT.....	V	EA 2
35A	105	PEFZZ	5310-00-764-2429	MS9321-09	96906	WASHER.....	V	EA 4
35A	106	PEFZZ	5360-01-168-0606	17A8591P02	07482	BRACKET.....	V	EA 1
35A	106	MDZZ		17A8591P16	07482	BRACKET.....		EA 1
35A	107	PEFZZ	4920-01-168-0607	17A8591P03	07682	SHAFT.....		EA 1
35A	108	PEFZZ	4920-01-168-0608	17A8591P04	07482	CLEVIS.....		EA 1
35A	109	PEFZZ	6610-00-663-4052	23104-38-B	23667	TRANSMITTER.....		EA 1
35A	110	PEFZZ		NO.TIO-8	00141	COUPLING.....		EA 1
35A	111	PEFZZ	5975-00-794-5983	LI-7	00141	CLAMP.....		EA 1
35A	112	PEFZZ	3040-00-770-6777	LI-9	00141	CLAMP.....		EA 1
35A	113	PEFZZ	5305-00-316-8138	NAS1352C06H10	80205	SCREW.....		EA 1
35A	114	PEFZZ	5305-00-054-6661	MS51957-37	96906	SCREW.....		EA 3
35A	115	PEFZZ	5310-00-982-5004	NS21046C06	96906	NUT.....		EA 3
35A	116	PEFOD		6222-M20	95411	ACCELEROMETER.....	V,W	EA 1
35A	117	PEFZZ	5366-00-989-1766	MS51096-332	96906	SCREW.....	V,W	EA 2
35A	118	PEFZZ		1076662-	99207	BRACKET, ACCELEROMETER.....	V,W	EA 1
35A	119	PEFZZ	5310-00-796-4396	9610M50P01	07482	NUT.....	W,V	EA 2
35A	120	PEFZZ	5306=00-062-2699	M59088-10	96906	BOLT.....	V,W	EA 2
35A	121	PEFDD		6233	95411	ACCELEROMETER.....	VW	EA 2
35A	122	PEFZZ	5306-00-989-1766	MS51096-332	96906	SCREW.....	V,W	EA 6
35A	123	PEFZZ		17A15-794P28	99207	BRACKET ACCELEROMETER.....	V,W	EA 2
35A	126	PEFZZ	5310-00-796-4396	9610MSOP01	07482	NUT.....	V,W	EA 6
35A	125	PEFZZ	5306-00-062-2699	MS9088-10	96906	BOLT.....	V,W	EA 6
35A	126	PEFZZ	5310-00-823-8835	MS21045-C5	96906	NUT.....	VW	EA 4
35A	127	PEFDD		2CM272B1	29902	STARTER, ELECTRIC.....	V,W	EA 1
35A	127A	PEFZZ		36A222592AA- PID	29902	RING.....		EA 1
35A	1278	PEFZZ	36A228344P1	29902		LOCKWASHER.....		EA 1
35A	127C	PEFZZ	M59219-28	96906		BOLT.....		EA 1
35A	127D	PEFZZ	36C717512P5	29902		PACKING, PREFORMED.....		EA 1
35A	127E	PEFZZ	360831552P1	29902		JAW, COUPLING.....		EA 1
35A	127F	PEFZZ	36A228290P3	29902		SHIM, 0.010 IN THK.....		EA 1
35A	128	PEFZZ	5330-00-248-3844	MS29513-3	96906	PACKING PREFORED.....	V,W	EA 1
35A	128	PEFZZ	5330-00-248-3864	MS29513-113	96906	P4CKING, PREFORMED.....	V,W	EA 1

SECTION II

TM 55-4920-328-23P

(1) ILLUSTRATION		(2) SMR CODE	(3) FEDERAL STOCK NUMBER	(4) PART NUMBER	(5) FSCM	(6) DESCRIPTION	(7) USABLE ON CODE	(7) U/M	(8) QTY INC IN UNIT
(a) FIG NO.	(b) ITEM NO.								
35A	129	PEFZZ	5306-00-523-2860	J643P10C	07482	BOLT ..... V,W	EA	4	
35A	130	PEFZZ		17A8586G01	07482	HOSE, FUEL SUPPLY ..... V,W	EA	1	
35A	131	XAFZZ		S29C16-16-56V	78357	COUPLER.....	EA	1	
35A	132	XAFZZ	4730-00-554-9246	16BTXSS	30780	NUT.....	EA	1	
35A	133	XAFZZ		16-12TRTXSS	30780	REDUCER.....	EA	1	
35A	134	XYAFZZ		17A8586P03	07482	FLANGE.....	EA	1	
35A	135	XAFZZ	4730-00-278-8229	491-120	00624	FITTING.....	EA	1	
35A	136	XAFZZ		303-12	00624	HOSE.....	EA	1	
35A	137	PEFZZ	5330-00-291-4714	AN763-12	88044	GASKET ..... V,W	EA	1	
35A	138	PEFZZ	6685-01-138-2661	17A8590G02	07482	THEILROUPL, LUBE SCAVENGE ..... V,W	EA	1	
35A	139	PEFZZ		17A8590P11	07482	SCREEN.....	EA	1	
35A	140	PEFZZ		S20819-2J	96906	SLEEVE.....	EA	1	
35A	141	PEFZZ		AN8182J	88044	NUT.....	EA	1	
35A	142	PEFZZ		AN500-4-12	88044	SCRE.....	EA	3	
35A	143	PEFZZ		521043-0	96906	NUT.....	EA	3	
3jA	144	PEFZZ		1060	06906	PLUG.....	EA	1	
35A	145	PEFZZ		1070-2	06906	CLAMP.....	EA	1	
35A	146	PEFZZ		U56J5	06906	PROBE.....	EA	1	
35A	147	PEFZZ		17A8590P04	07482	BRACKET.....	EA	1	
35A	148	PEFZZ	5330-01-027-4695	J221P906	07482	PACKING, PREFORMED.....	EA	1	
35A	149	PEFZZ		17A858502	07482	HOSE FUEL INLET PRESSURE ..... V,W	EA	1	
35A	150	PEFZZ		SvHN4-4-56V	78357	QUIC-DISCONNECT.....	EA	2	
35A	151	PEFZZ		350-4-L	00624	HOSE.....	EA	1	
35A	152	PEFZZ		4R6X	30780	SWIVEL.TEE.....	EA	1	
35A	153	PEFZZ		350-4-L	00624	HOSE.....	EA	1	
35A	154	PEFZZ		17A8638P01	07482	HARNES, E3.....	EA	1	
35A	155	PEFZZ		17A8575P01	07482	HARNES, T0 THERMOCOUPLE ..... VW	EA	1	
35A	156	PEFZZ		17A8577P01	07482	HARNES PAS AND VARIABLE STATOR ..... V,.	EA	1	
35A	157	PEFZZ		17A8599P01	07682	HARNES, EL OMEGA.....	EA	1	
35A	158	PEFZZ		17A8585G01	07482	HOSE COMPRESSOR DISCHARGE, P3 ..... V,W	EA	1	
35A	159	PEFZZ		ZC6USS	00624	UT, SWIVEL ELBOW.....	EA	1	
35A	160	PEFZZ		17A8585PO3	07482	ADAPTER.....	EA	1	
35A	161	PEFZZ		SVHw4-4-56V	78357	QUICK-DISCONNECT.....	EA	1	
35A	162	PEFZZ	4730-01-004-8348	63 -190600-4	00624	SWIVEL.....	EA	2	

SECTION II

TM 55-4920-328-23P

(1) ILLUSTRATION		(2) SMR CODE	(3) FEDERAL STOCK NUMBER	(4) PART NUMBER	(5) FSCM	(6) DESCRIPTION	(7) U/M	(8) QTY INC IN UNIT
(a) FIG NO.	(b) ITEM NO.							
35A	163	PEFZZ	4720-00-254-5957	2807-4	00624	HOSE, TEFLON.....	EA	1
35A	164	PEFZZ		17A8578G01	07482	HARNES, ACCELEROMETER .....V	EA	1
35A	165	XAFZZ		115-5035-1001	71468	CONNECTOR .....	EA	4
35A	166	XAFZZ		115-5061	71468	CONNECTOR .....	EA	3
35A	167	XAFZZ		MS3106-105L35	96906	CONNECTOR .....	EA	7
35A	168	PEFZZ	4730-00-186-9976	HS3368	96906	STRAP .....	EA	15
35A	169	XAFZZ		T-LN-205A	51057	LEAD .....V FT		
35A	170	PEFZZ		17A8628P01	07482	HARNES, WATER BRAXE THERMOCOUPLE .....V,W	EA	1
35A	171	PEFZZ		17A8585G03	07482	HOSE, WATER BRAKE PRESSURE-IN .....V,W	EA	1
35A	172	XAFZZ		SVHN4-4 -56V	78357	QUICK-DISCONNECT .....	EA	1
35A	173	XAFZZ		350-4-L	00624	HOSE .....	EA	1
35A	174	PEFZZ		17A8585G04	07482	HOSE, WATER BRAKE PRESSURE-OUT .....	EA	1
35A	175	XAFZZ		SVHN4-4-56V	78357	QUICK-DISCONNECT .....	EA	1
35A	176	XAFZZ		350-4-L	00624	HOSE .....	EA	1
35A	177	PEFZZ		17A8588G01	07482	HOSE WATER BRAKE SUPPLY .....	EA	1
35A	178	XAFZZ		633-U-3	81718	COUPLER .....	EA	1
35A	179	XAFZZ		7546-3	90664	BUSHING .....	EA	1
35A	180	PEFZZ		MS20822-320	96906	ELBOW, 90' .....	EA	1
35A	181	XAFZZ		633-D-2	81718	COUPLER .....	EA	1
35A	182	XAFZZ		2FF -SS	30780	NIPPLE .....	EA	1
35A	183	XAFZZ		2GG-SS	30780	CONNECTOR.....	EA	1
35A	184	AFZZ		32VTX-SS	30780	ELBOW, 45- .....	EA	1
35A	185	XAFZZ		390A32DL	00624	HOSE .....	EA	V
35A	186	PEFZZ		17A8588G02	07482	HOSE, WATER BRAKE RETURN .....	EA	1
35A	187	XAFZZ		7546-3	90664	BUSHING.....	EA	1
35A	188	PEFZZ	MS20822-320	96906	ELBOW, 90 .....	EA	1	
35A	189	XAFZZ	633-0-2	81718	COUPLER .....	EA		
35A	190	XAFZZ	32VTX-SS	30780	ELBOW, 45.....	EA	1	
35A	191	XAFZZ	633-0-3	81718	COUPLER .....	EA	1	
35A	192	XAFZZ	390A32DL	00624	HOSE .....	EA	1	
35A	193	PEFZZ	17A8615G001	07482	HARNES, VIBRATION .....	EA	1	
35A	194	PEFZZ	17A8616G01	07482	HOSE, WATER BRAKE AIR .....	EA	1	
35A	195	XAFZZ	SVHC12 -12-F	78357	QUICK-DISCONNECT .....	EA	1	
35A	196	PEFZZ	484-4 -SS-1-2	86768	VALVE, CHECK .....	EA	1	
35A	197	PEFZZ	4FTX-SS	30780	CONNECTOR, MALE .....	EA	1	

Change 6 144.16

SECTION II

TM 55-4920-328-23P

(1) ILLUSTRATION		(2) SMR CODE	(3) FEDERAL STOCK NUMBER	(4) PART NUMBER	(5) FSCM	(6) DESCRIPTION	(7) U/M	(8) QTY INC IN UNIT
(a) FIG NO.	(b) ITEM NO.							
35A	198	XAFZZ		350-4-0906	00624	HOSE .....	EA	V
35A	199	PEFZZ		17A8579P01	07482	HARNESS, CONTROL PANEL METER .....	EA	1
35A	200	PEFZZ		17A8641P01	07482	HARNESS, CONTROL PANEL .....	EA	1
35A	201	PEFZZ		17A8576G01	07482	HARNESS, VIBRATION METER .....	EA	1
35A	202	XAFZZ		36-755	13511	CONNECTOR .....	EA	5
35A	203	XAFZZ		MS3368	96906	STRAP .....	EA	11
35A	204	XAFZZ		RG-58/U	07482	LEAD .....	EA	V
35A	205	XAFZZ		XLH-3-11C	71468	CONNECTOR .....	EA	5
35A	206	PEFZZ		17A8620G01	07482	ADAPTER, DRAIN MEASUREMENT .....	EA	1
35A	207	PEFZZ	4720-01-009-9056	MS8000E480A	96906	HOSE ASSEMBLY.....	EA	3
35A	208	PEFZZ		4XHU -SS	45681	ADAPTER .....	EA	1
35A	209	PEFZZ	4720-01-139-4872	MS8000E600A	96906	HOSE ASSEMBLY.....	EA	2
35A	210	PEFZZ	5330-00-809-4365	MS29561-013	96906	PACKING, PREFORMED .....	EA	1
35A	211	PEFZZ		4F5X-SS	45681	ADAPTER .....	EA	1
35A	212	PEFZZ	4720-00-409-1926	MS8000H480A	96906	HOSE ASSEMBLY.....	EA	1
35A	213	PEFZZ	5330-00-542-1457	MS29561-116	96906	PACKING, PREFORMED .....	EA	1
35s	214	PEFZZ		8F5X-SS	45681	ADAPTER .....	EA	1
35A	215	PEFZZ	9905-00-105-8226	MS3368-1-OA	96906	STRAP .....	EA	6
35A	216	XAFZZ		4085T3	19710	CAN .....	EA	5
35A	217	AFZZ		408505	19710	CAN .....	EA	1
35A	218	PEFZZ		17A8620P10	07482	CONTAINER .....	EA	1
35A	219	PEFZZ		17A8598G02	07482	STABILIZER.....	EA	1
35A	220	XAFZZ		7036M13G01	07482	BOARD ASSEMBLY .....	EA	1
35A	221	PEFDD		17A8640G01	07482	INSTRUMENT, LUBE OIL PRESSURE (SEE FIGURE 35C FOR BREAKDOWN) .....	EA	2
35A	222	PEFDD		17A8552P01	07482	LDS INDICATOR .....	EA	1
35i	223	PEFDD		17A8589G01	07482	INDICATOR, NG AND NP (SEE FIGURE 35D FOR BREAKDOWN) .....	EA	1
35A	224	PEFDD		1612	15580	AMPLIFIER, CHARGE .....	EA	5
35A	225	PEFZZ		17A8587G01	07482	RACK, CHARGE AMPLIFIER .....	EA	1
35A	226	XAFZZ		H91108	71218	HANDLE.....	EA	1
35A	227	XDFZZ		12346-HP-20HZ-3	15580	FILTER, HIGH-PASS .....	EA	5
35A	228	XDFZZ		1231j-LP-10KHZ-3	15580	FILTER, LOW-PASS .....	EA	5
35A	229	PEFDD		17A8639G01	07482	PANEL, CONTROL (SEE FIGURE 35E FOR BREAKDOWN) .....	EA	1
35A	230	PEFDD	4920-01-143-2728	17A8572G01	07482	ARM, CALIBRATION .....	EA	1

Change 6 144.16.1

SECTION II

TM 55-4920-328-23P

(1) ILLUSTRATION		(2)	(3)	(4)	(5)	(6) DESCRIPTION	(7)	(8) QTY INC IN UNIT
(a) FIG NO.	(b) ITEM NO.	SMR CODE	FEDERAL STOCK NUMBER	PART NUMBER	FSCM	USABLE ON CODE	U/M	
35A	231	PEFZZ	5305-00-588-2959	MS35308-368	96906	SCREW .....	EA	2
35A	232	PEFZZ		17A8572P02	07482	ARM.....	EA	1
35A	233	PEFZZ		17A8572P03	07682	SLIDER .....	EA	1
35A	234	PEFZZ		17A8572P04	07482	HANGER .....	EA	1
35A	235	XAFZZ		DREM-8	81376	MONOBALL .....	EA	1
35A	236	XAFZZ		A9-12	00141	STUD .....	EA	1
35A	237	XAFZZ		MS51971-5	96906	NUT .....	EA	2
35A	238	XAFZZ		BLC88C12SL6	84256	PIN .....	EA	1
35A	239	PEFZZ	4920-01-13402534	17A8617G01	07482	FILTER SYSTEM, LUBE WATER (SEE FIGURE 3SF FOR BREAKDOWN) .....	EA	1
35A	240	XCFZZ		21C7069SH1	07482	LAMINATE, INSTRUMENTATION TEST SYSTEM .....	V EA	3
35A	241	XCFZZ		21C70695H3	07482	LAMINATE, CONTROLS AND INSTRUMENTATION SCHEMATIC .....	V EA	3
35A	242	XDFZZ		21C7069P05	07482	BOX, STORAGE .....	V EA	1
35A	243	XDFZZ		NP186028	99207	NAMEPLATE .....	V EA	2
35A	244	PEFZZ	5320-00-510-7823	MS24243/1B402	96906	RIVET .....	V EA	4
35A	245	MDFZZ	TBD	6071T16P02	99207	CABLE ASSEMBLY, ELECTRICAL ECU ADAPTER .....	W EA	1

Change 6 144.16.2

**This page is intentionally blank.**

**Change 1 144.17**

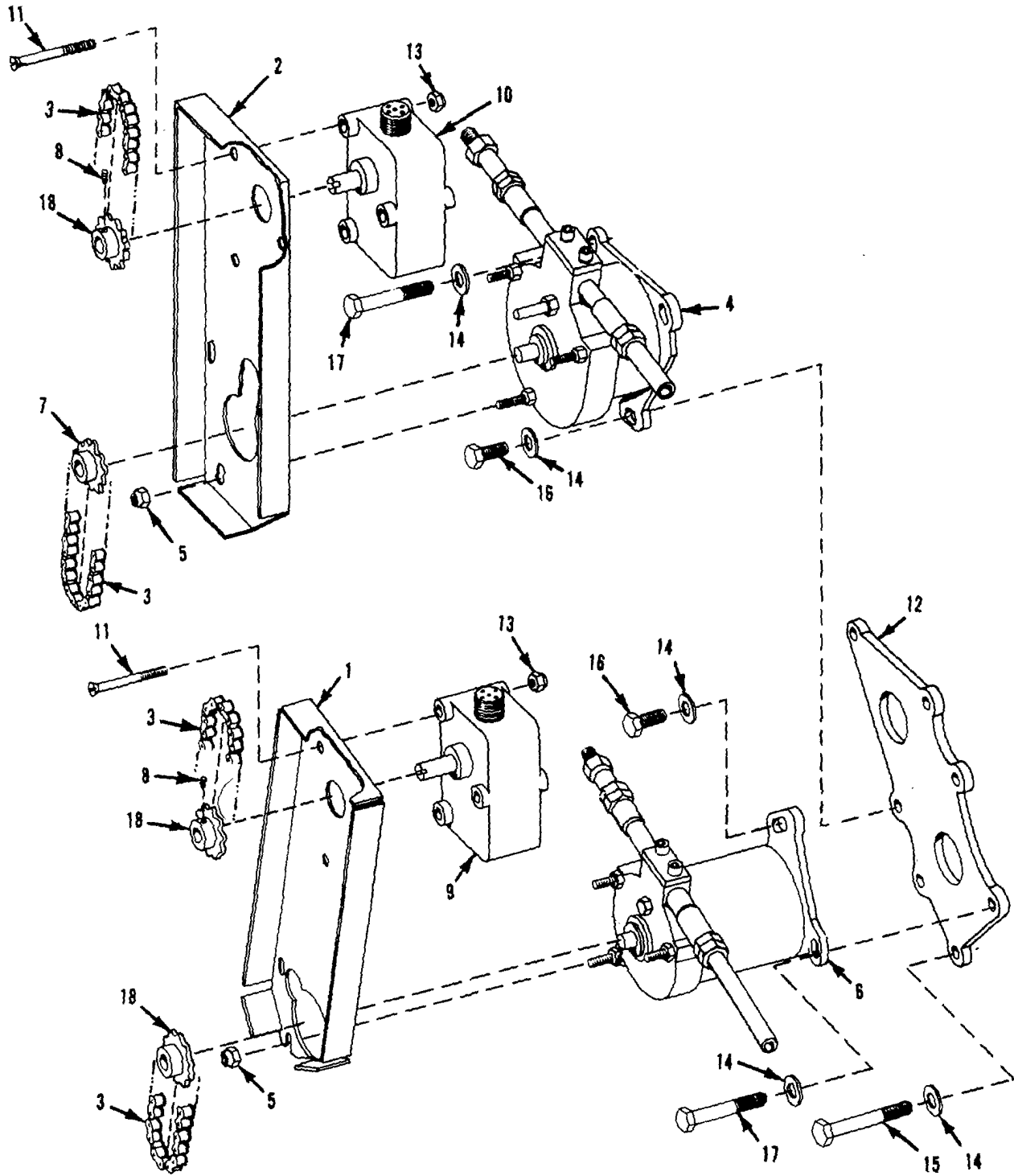

Figure 35B. PAS and LDS Position Indicator 17A8553G02  
Change 1 144.18

(1) ILLUSTRATION		(2)	(3)	(4)	(5)	(6) DESCRIPTION	(7)	(8)
(a) FIG NO.	(b) ITEM NO.	SMR CODE	FEDERAL STOCK NUMBER	PART NUMBER	FSCM	USABLE ON CODE	U/M	QTY INC IN UNIT
358		PEFZZ		17A855GO02	07482	INDICATOR, PAS AND LDS POSITION (SEE FIGURE 35A FOR NHA) V ...	EA	1
358	1	PEFZZ		17A8553P02	07482	BRACKET .....	EA	1
358	2	PEFZZ		17A8553P03	07482	BRACKET .....	EA	1
358	3	XAFZZ		EL-8	00141	CHAIN, 11.800 IN LG. ....	EA	2
35B	4	XAFZZ		C81433-1	04638	GEARBOX ASSEMBLY.....	EA	1
358	5	XAFZZ		MS21045-303	96906	NUT .....	EA	6
35B	6	XAFZZ		C81434-1	U4638	GEARBOX ASSEMBLY.....	EA	1
35B	7	PLFZZ	3020-00-923-9314	EM5-16	00141	SPROCKET.....	EA	3
358		PEFZZ		CS-54	00141	SCREW, 6-32 X 12 IN. LG.....	EA	2
358	9	XAFZZ		23104-4AB	23667	TRANSMITTER .....	EA	1
358	10	PFLZZ	6610-00-663-4050	23104-3A	23667	TRANSMITTER .....	EA	1
358	11	PEFZZ	5305-00-765-4332	MS51959-38	96906	SCREW .....	EA	6
358	12	XAFZZ		C81432-1	04638	BASEPLATE.....	EA	1
358	13	XAFZZ		50FA-632	56878	NUT .....	EA	6
358	14	PEFZZ	5310-00-194-0636	NS9320-11	96906	WASHER .....	EA	7
35B	15	XAFZZ		MS59784-22	96906	BOLT.....	EA	1
35B	16	PEFZZ	5306-00-080-0099	M59489-06	96906	BOLT.....	EA	4
358	17	PEFZZ	5306-01-067-9665	M59784-26	96906	BOLT.....	EA	2
358	18	XAFL	17A8553P19	07482		SPROCKET ;.....	EA	1

Change 1 144.19



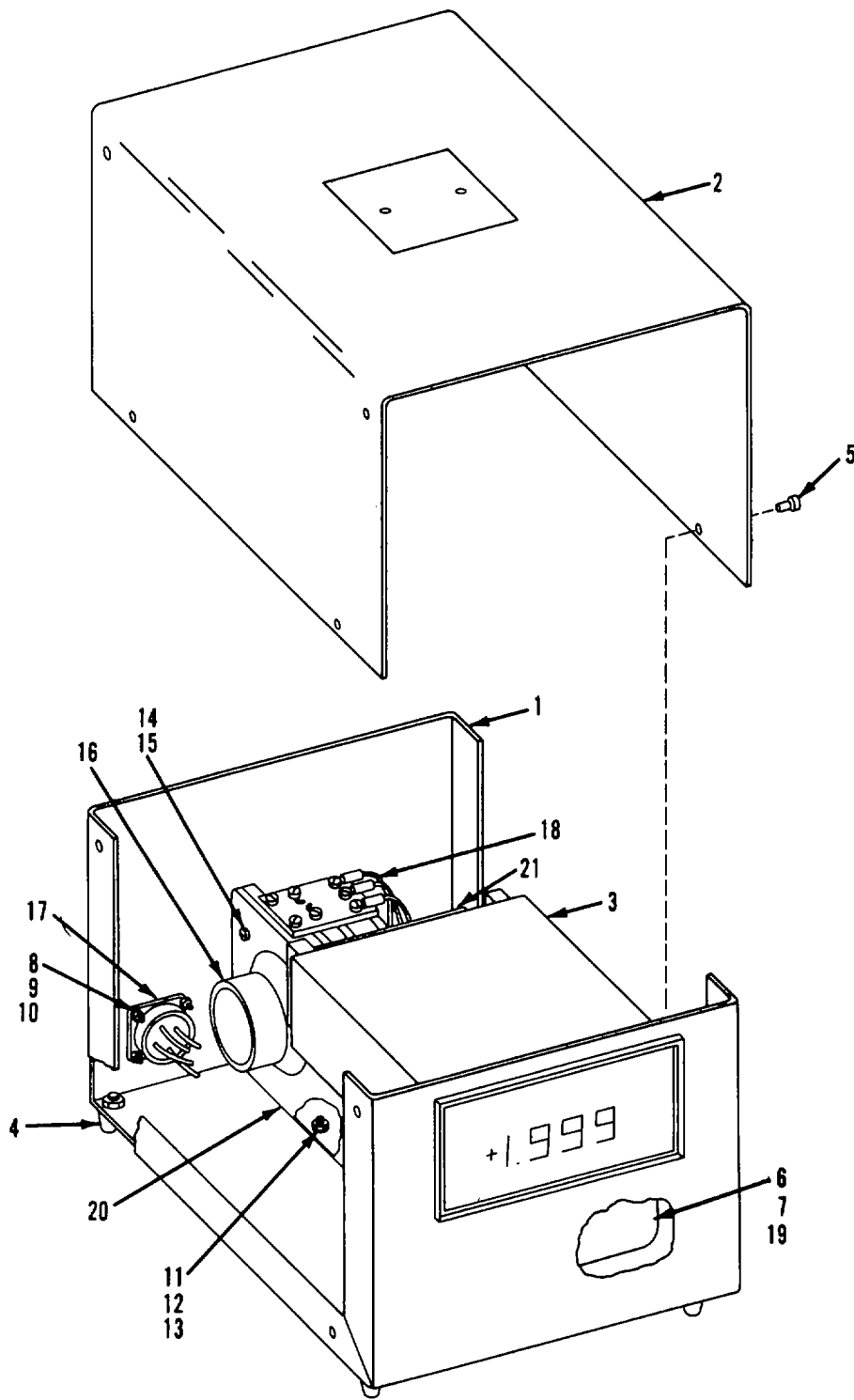

Figure 35C. Lube Oil Pressure Instrument 17A8640G01

(1) ILLUSTRATION		(2)	(3)	(4)	(5)	(6) DESCRIPTION	(7)	(8)
(a) FIG NO.	(b) ITEM NO.	SMR CODE	FEDERAL STOCK NUMBER	PART NUMBER	FSCM	USABLE ON CODE	U/M	QTY INC IN UNIT
35C		PEFDD		17A8640G01	07482	INSTRUMENT LUBE OIL PRESSURE (SEE FIGURE 35A FOR NHA) V.	EA	1
35C	1	XAFZZ		17A64UP02	07482	BOX .....	EA	1
35	2	XAFZZL		17A8640P03	07482	COVER .....	EA	1
35	3	XAFZLZ		6319	28858	INDICATOR .....	EA	1
35C	4	XAFZZ		832W	70485	BUMPER .....	EA	4
35C	5	PEFZZ	5305-00-973-8386	MS24618-16	96906	SCREW .....	EA	8
35C	6	PEFZZ	5310-00-934-9761	MS35649-264	96906	NUT .....	EA	4
335C	7	PEFZZ	5310-00-929-6395	M535338-136	96906	WASHER .....	EA	4
35C	8	PEFZZ	5310-00-933-1118	MS35338-135	96906	WASHER .....	EA	4
35C	9	PEFZZ	5310-00-934-9748	MS3564 9-244	96906	NUT .....	EA	4
35C	10	PEFZZ	5305--0045-5648	MS51957-14	96906	SCREW .....	EA	4
35C	11	PEFZZ	5310-01-U74-7463	MS35333-13B	96906	WASHER .....	EA	3
35C	12	PEFZZ	531-00-934-9760	MS35649-204	96906	NUT .....	EA	3
35C	13	PEFZZ	5305-00-050-9226	MS51957-60	96906	SCREW .....	EA	3
35C	14	PEFZZ	5310-01-074-7463	MS35333-138	96906	ASHER .....	EA	3
35C	15	PEFZZ	5305-00-059-3656	MS51958-60	96906	SCREW .....	EA	3
35C	16	PEFZZ	5950-00-121-5326	3410-5110 TYPE M2	24655	VARIAC .....	EA	1
35C	17	PEFZZ	5935-00-136-3764	KPT02A-12-8P	71468	CONNECTOR .....	EA	1
35C	18	XAFZZ		MIL-W-16878	81349	WIRE, 20-GAGE .....	EA	V
35C	19	XAFZZ		HS-443	26667	TRANSFORMER .....	EA	1
35C	20	XAFZZ		17A8640P21	07482	BRACKET .....	EA	1
35C	21	PEFZZ	5935-00-901-7008	50-30A-30	71785	CONNECTOR .....	EA	1

Change 1 144.21

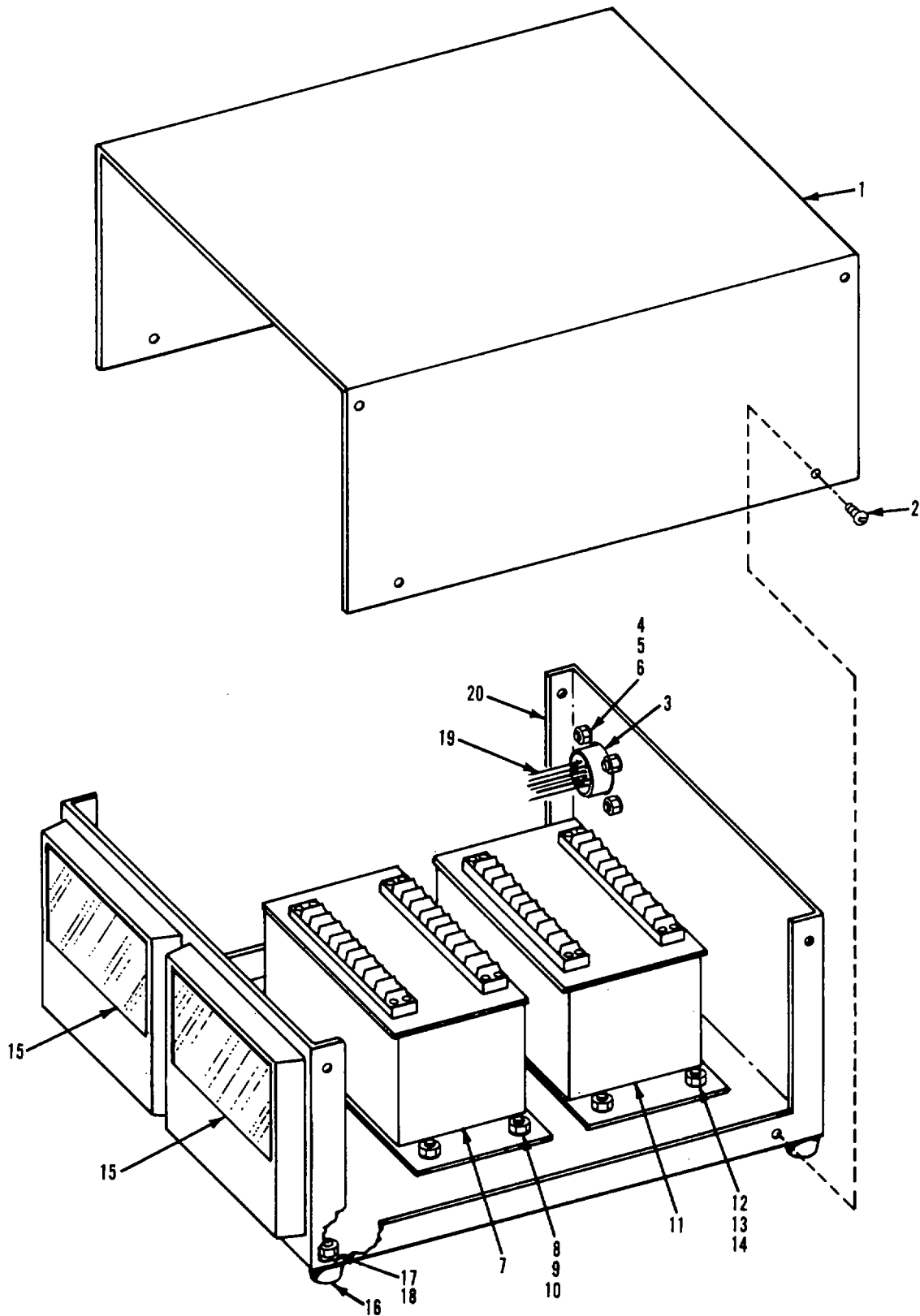

Figure 35D. N<sub>p</sub> and N<sub>g</sub> Indicator 17A8589G01

Change 1 144.22

(1) ILLUSTRATION		(2)	(3)	(4)	(5)	(6) DESCRIPTION	(7)	(8) QTY INC IN UNIT
(a) FIG NO.	(b) ITEM NO.	SMR CODE	FEDERAL STOCK NUMBER	PART NUMBER	FSCM	USABLE ON CODE	U/M	
35D		PEFDD		17A8589G010	07482	INDICATOR, NP AND NG (SEE FIGURE 35A FOR NHA) V .....	EA	1
35D	1	XAFZZ		17A8589PI3	07482	COVER.....	EA	1
35D	2	PEFZZ	5305-00U-973-8386	MS24618-16	96906	SCRW .....	EA	8
35D	3	PEFZZ	5935-00-136-3764	KPT02A-12-SP	71468	CONNECTOR.....	EA	1
35D	4	PEFZZ	5305-00U-050-9227	MS51957-61	96906	SCREW.....	EA	4
35D	5	PEFZZ	5310-00-933-8118	MS35338-135	96906	WASHER .....	EA	4
35D	6	PEFZZ	5310-00-934-974t	MS35649-244	96906	NUT .....	EA	4
35D	7	XAFZZ		080-300-0228	07355	CONTROL, NG .....	EA	1
35D	8	PEFZZ	5305-00-050-9227	MS51957-61	96906	SCREW.....	EA	4
35D	9	PEFZZ	5310-00-933-8120	MS35338-138	96906	WASHER .....	EA	4
35D	10	PEFLZ	5310-00-934-9760	MS35649-204	96906	NUT.....	EA	4
35D	11	XAFZZ		80-300-0227	07355	CONTROL, NP.....	EA	1
35D	12	PEFZZ	5305-00-050-9227	MS51957-61	96906	SCREW.....	EA	4
35D	13	PEFZZ	5310-00-933-8120	MS35338-138	96906	WASHER .....	EA	4
35D	14	PEFZZ	5310-00-934-9760	MS35649-204	96906	NUT .....	EA	4
35D	15	PEFZZ	6680-00-460-4908	MODEL 210	07355	METER .....	EA	2
35D	16	XAFZL		832W	70485	UMPER .....	EA	4
35D	17	PEFLZ	5310-00-933-8120	MS35338-138	96906	WASHER .....	EA	4
35D	18	PEFZZ	5310-00-934-9761	MS35649-264	96906	NUT.....	EA	4
35D	19	XAFZZ		MIL-W-16878	81349	LEAD.....	FT	V
35D	20	XAFZZ		17A8589P12	07482	BOX.....	EA	1

Change 1 144.23

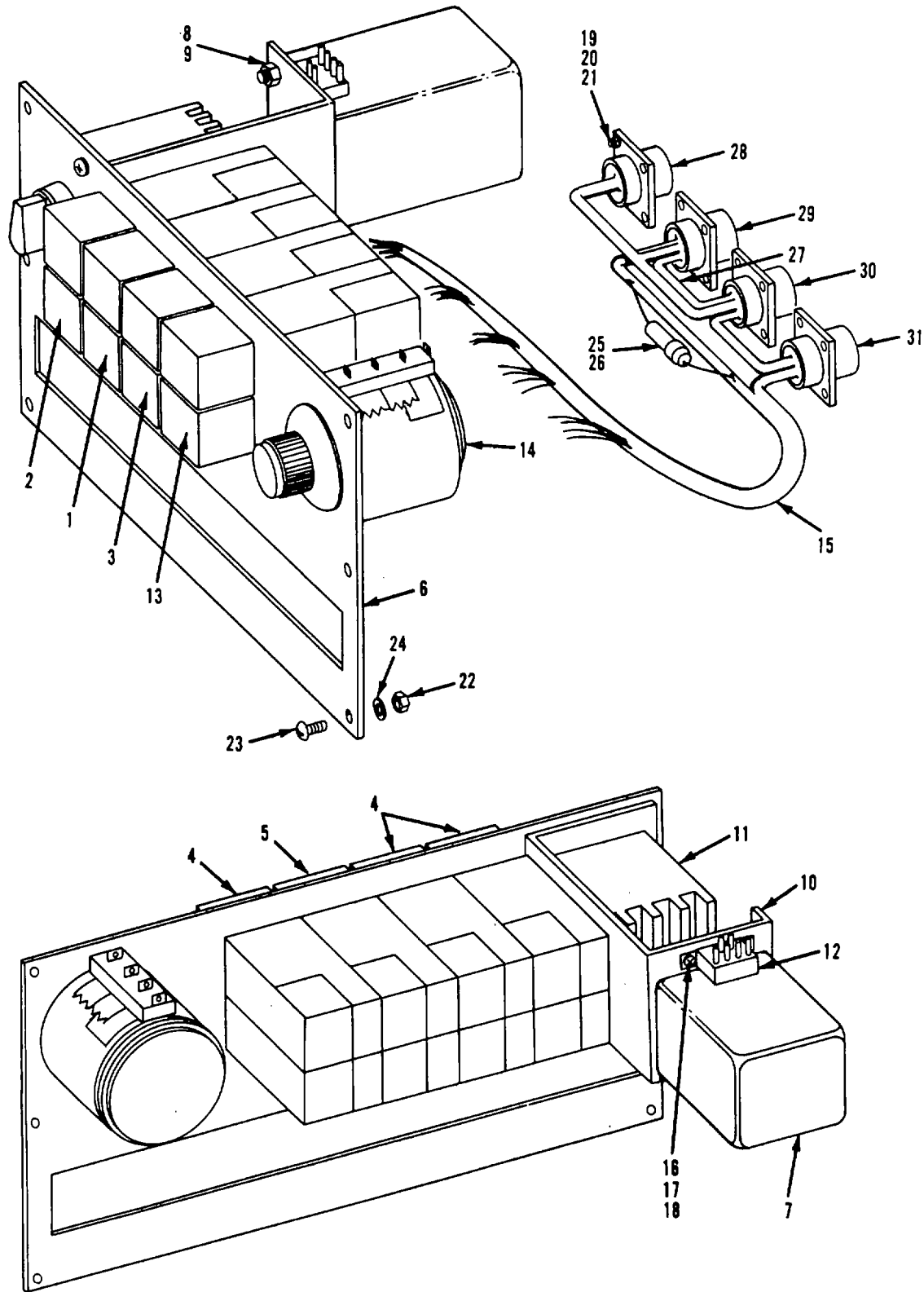

Figure 35E. Control Panel 17A8639G01

## SECTION II

TM 55-4920-328-23P

(1) ILLUSTRATION		(2)	(3)	(4)	(5)	(6) DESCRIPTION	(7)	(8) QTY INC IN UNIT
(a) FIG NO.	(b) ITEM NO.	SMR CODE	FEDERAL STOCK NUMBER	PART NUMBER	FSCM	USABLE ON CODE	U/M	
35E		PEDFF		17A8639G01	07482	PANEL, CONTROL (SEE FIGURE 35A FOR NHA).....	EA	1
35E		XAFZZ		PHHC155T2CC99	91929	SWITCH.....	EA	1
35E	2	XAFZZ		PMHCI55T2CF99	91929	SWITCH.....	EA	1
35t	3	XAFZZ		PMP33T2CC99	91929	SWITCH.....	EA	2
35	4	XAFLZZ		PMLC155T299	91929	LIGHT.....	EA	3
35t	5	XAFZZ		PMLG152TY299	91929	LIGHT.....	EA	1
35	6	XAFZZ		17AB639PI	07482	PLATE.....	EA	1
35E	7	XAFZZ		221	24622	SUPPLY, POWER.....	EA	1
35E	8	PEFZZ	5310-00-934-9761	MS35649-264	96906	NUT.....	EA	2
35E	9	PEFZZ	5310-00-929-6395	S3533B8-136	96906	WASHER.....	EA	2
35	10	XAFZZ		17A8639PI4	07482	BRACKET.....	EA	1
35E	11	XAFZZ		PWSEB102DDO	91929	SWITCH, SELECTOR.....	EA	1
35E	12	XAFZZ		35SC6251HZ	01526	RELAY.....	EA	1
35E	13	PEFZZ	5355-00-175-3573	H510-2	80294	KNOB.....	EA	1
35E	14	XAFZZ		3400S-692-2551	80294	POTENTIOMETER.....	EA	1
35E	15	XAFZZ		MIL-W-16878	81349	LEAD, TYPE-E.....	FT	V
35E	16	XAFZZ		M551957-03	96906	SCREW.....	EA	2
35E	17	PEFZZ	5310-00-93B-2013	MS35649-224	96906	NUT.....	EA	2
35E	18	PEFZZ	5310-00-928-2690	MS35338-134	96906	WASHER.....	EA	2
35E	19	PEFZZ	5305-00-770-2579	MS51959-15	96906	SCREW.....	EA	12
35E	20	PEFZZ	5310-00-933-8118	MS35338-135	96906	WASHER.....	EA	12
35E	21	PEFZZ	5310-00-934-9748	MS35649-244	96906	NUT.....	EA	12
35E	22	PEFZZ	5310-00-934-9759	MS35649-284	96906	NUT.....	EA	6
35E	23	PEFZZ	5305-00-054-6667	MS51957-42	96906	SCREW.....	EA	6
35E	24	PEFZZ	5310-00-261-7340	MS35338-8	96906	WASHER.....	EA	6
35E	25	PEFZZ		AGX 1/4 AMP	80599	FUSE, 1/4 AMP.....	EA	1
35E	26	XAFZZ		HRK	80599	HOLDER, FUSE.....	EA	1
35E	27	XAFZZ		MIL-W-16878	81349	LEAD, TYPE-E.....	FT	9
35E	28	PEFZZ		KPT02A-14-155	71468	CONNECTOR.....	EA	1
35E	29	PEFZZ		KPT02A-20-395	71468	CONNECTOR.....	EA	1
35E	30	PEFZZ		KPT02A-14-18S	71468	CONNECTOR.....	EA	1
35E	31	PEFZZ	5935-00-827-1545	KPT02A-16-26S	71468	CONNECTOR.....	EA	1

Change 1 144.25

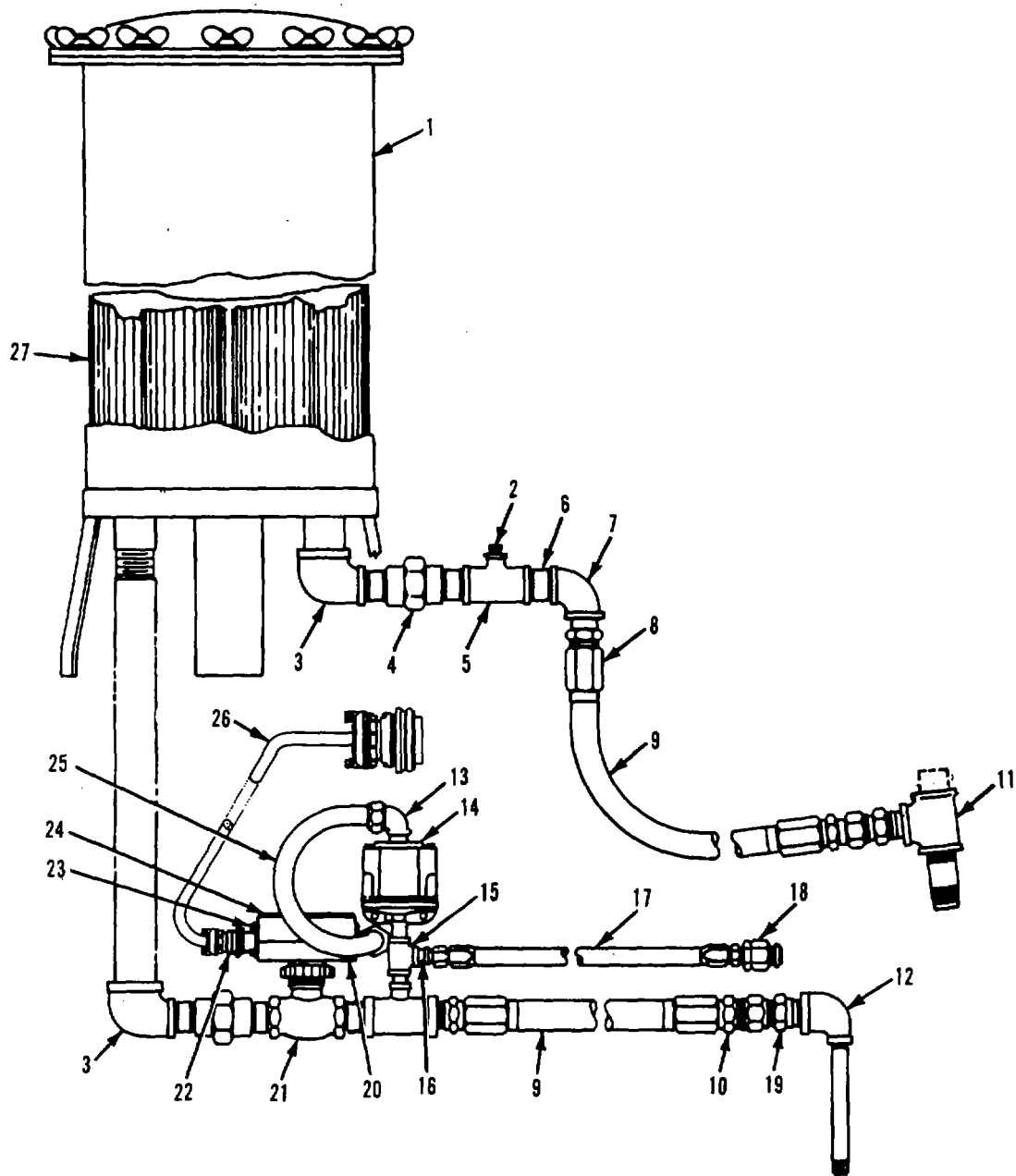

Figure 35F. Lube Water Filter System 17A8617G01

Change 1 144.26

## SECTION II

TM 55-4920-328-23P

(1) ILLUSTRATION		(2)	(3)	(4)	(5)	(6) DESCRIPTION	(7)	(8)
(a) FIG NO.	(b) ITEM NO.	SMR CODE	FEDERAL STOCK NUMBER	PART NUMBER	FSCM	USABLE ON CODE	U/M	QTY INC IN UNIT
35F		PEFZZ	4920-01-134-2554	17A617G01	07482	FILTER SYSTEM, LUWE WATER (SEE FIGURE 35A FOR NHA)	EA	1
35F	1	PEFZZ		H17-21	334 08	FILTER.....	EA	1
35F	2	PEFZZ		MS2U913-2	96906	PLUG.....	EA	1
35F	3	PEFZZ		MS14305-2UA	96906	ELBOW.....	EA	2
35F	4	PEFZZ		3477	90664	UNION.....	EA	2
35F	5	PEFZZ		3411	90664	TEE.....	EA	2
35F	6	PEFZZ		MS51646-96	96906	NIPPLE.....	EA	6
35F	7	PLFZZ		MS11845-6	96906	ELBOW.....	EA	1
35F	8	XODZZ		20142-16-16	51059	FITTING.....	EA	2
3SF	9	XDFZZ		421-16	51039	HOSE.....	EA	2
35F	10	PEFZZ		20642-16-16	51036	SWIVEL.....	EA	2
35F	11	PEFZZ		MS143U5-6UA	96906	TEE.....	EA	1
35F	12	XDFZZ		3406	9064	ELOW.....	EA	1
3SF	13	PEFZZ		TYPE-HKL	50736	COUPLING.....	EA	2
35F	14	PEFZZ		DIH-A80	89326	SNITCH, PRESSURE.....	EA	1
35F	15	PEFZZ		3410	90664	TEE.....	EA	1
35F	16	XDFZZ		84B-FB I/4-	30327	CONNECTION.....	EA	1
35F	17	XDFZZ		35-4-1800	00624	HOSE.....	EA	1
3SF	18	XDFZZ		SVHN-4-4-56	16444	NIPPLE.....	EA	1
35F	19	XDFZZ	5935-00-138-1273	848-FB-I-1	30327	CONNECTOR.....	EA	2
35F	20	XDFZZ		4912-3	75582	BOX.....	EA	1
35F	21	PEFZZ		FS-200	B9326	SWITCH, FLOW.....	EA	1
35F	22	XDFZZ		MS3102E- 16S-6P	96906	RECEPTACLE.....	EA	1
35F	23	PEFZZ	5305-00-059-8659	35218-16	96906	SCREW.....	EA	4
35F	26	XDFZZ		83014-C	75582	COVER.....	EA	1
35F	25	XDFZZ		IO	70510	HOSE, SINGLE BRAIO-A.....	EA	1
35F	26	PEFZZ	4920-01-135-6003	17A8618P01	07482	HARNES. WATER BRAKE INTERLOCK.....	EA	1
35F	27	PEFZZ		HIF-1I-20	3340	FILTER ELEMENTS.....	EA	21

Change 1 144.27



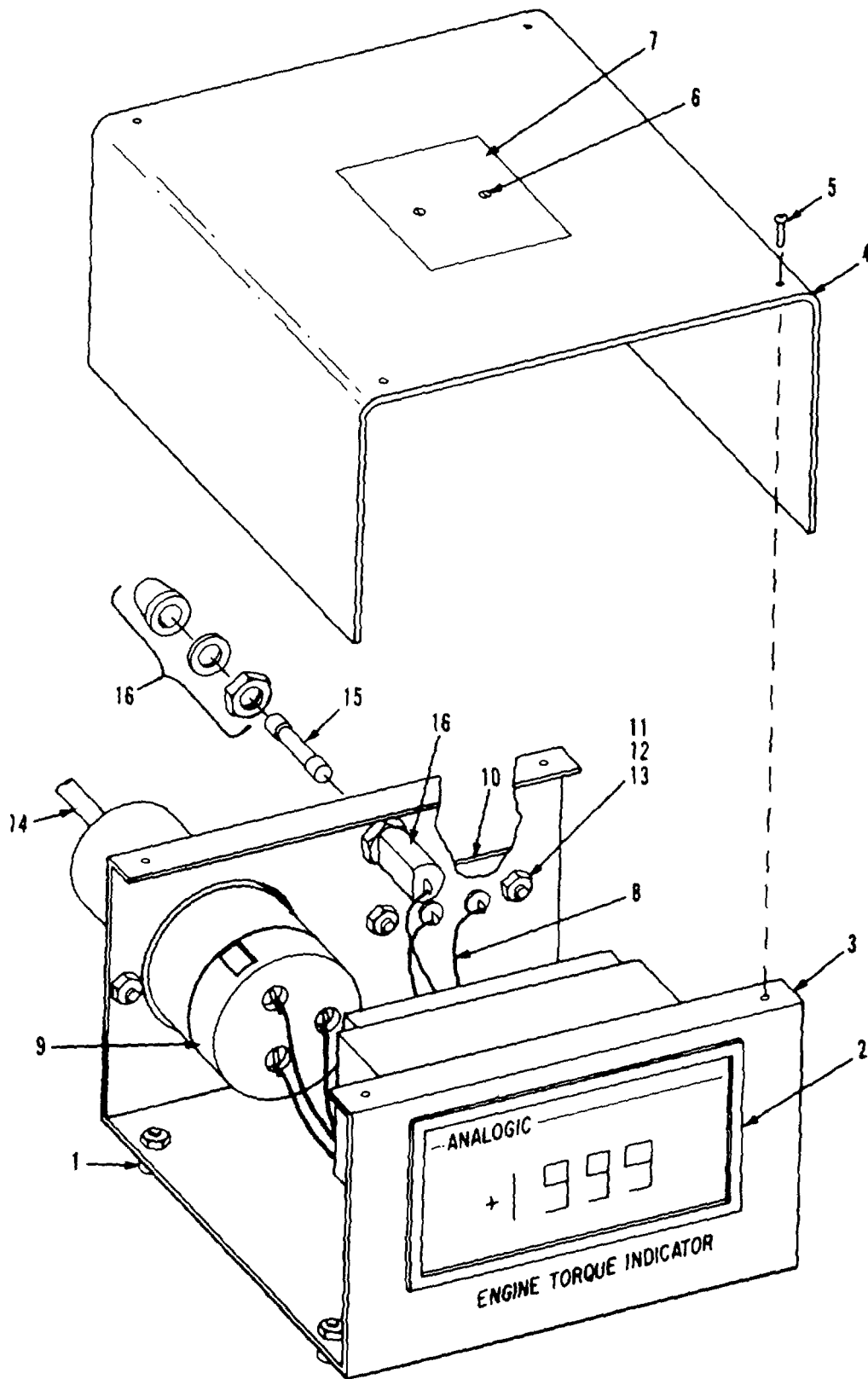

Figure 35G. Engine Torque Indicator 21C7375G01

Change 1 144.28

SECTION II

TM 55-4920-328-23P

(1) ILLUSTRATION		(2)	(3)	(4)	(5)	(6) DESCRIPTION	(7)	(8)
(a) FIG NO.	(b) ITEM NO.	SMR CODE	FEDERAL STOCK NUMBER	PART NUMBER	FSCM	USABLE ON CODE	U/M	QTY INC IN UNIT
35G		PEFZZ	4920-01-130-6973	21C7375G01	07482	ENGINE TORQUE INDICATOR INDICATOR.ENGINE TORQUE.....	V EA	1
35G	1	PEFZZ		B-361	92215	BUMPER .....	EA	4
35G	2	XAFZZ		P12456	28858	INDICATOR .....	EA	1
35G	3	XAFZZ		21C7375P04	07482	BOX .....	EA	1
35G	4	XAFZZ		21C7375P05	07482	COER .....	EA	1
35G	5	XAFZZ	5505-00-973-B386	MS24618-16	96906	SCREW.....	EA	4
35G	6	XAFZZ		M2424243/1-A302	96906	RIVET.....	EA	2
35G	7	XAFZZ		NP1B6007	07482	NAMEPLATE .....	EA	1
35G	8	XAFZZ		9604	16428	WIRE .....	FT	V
35G	9	XAFZZ		5278	74545	INLET, FLANGED.....	EA	1
35G	10	XAFZZ		902	83330	BOARD, TERMINAL.....	EA	1
35G	11	XAFZZ		S51957-27	96906	SCREW.....	EA	4
35G	12	PEFZZ	5310-00-929-6395	MS35338-136	96906	WASHER.....	EA	4
35G	13	PEFZZ	5310-00-934-9761	MS35649-264	96906	NUT, HEX.....	EA	4
35G	14	XAFZZ		21C7375P15	07482	CORD .....	EA	1
353	15	PEFZZ		27F666	75915	FUSE .....	EA	1
35G	16	PEFZZ		27F752	75915	FUSEHOLDER.....	EA	1

Change 1 144.29

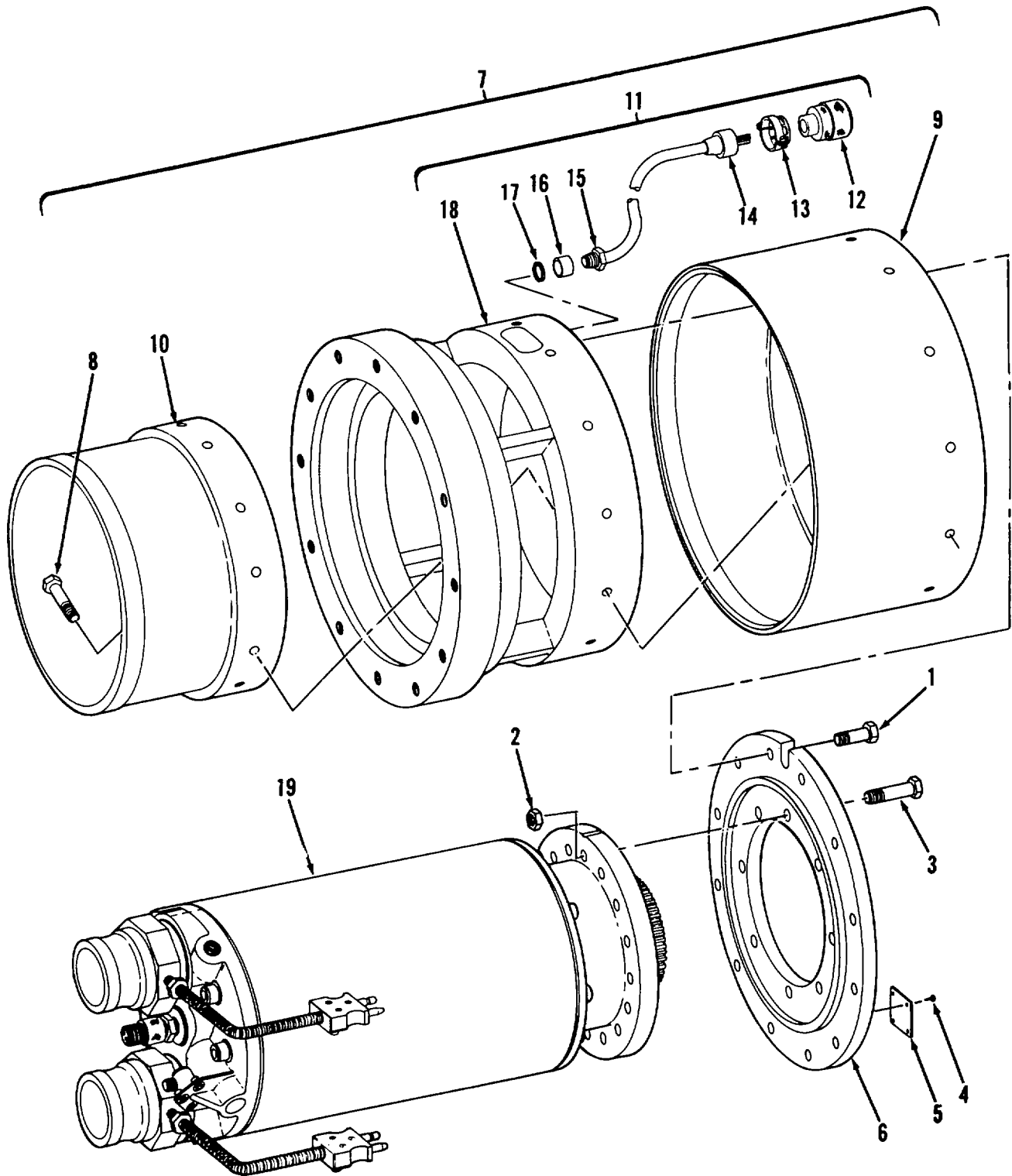

XA-1249-101

Figure 35H. Water Brake and Torque Element LTCT23998-01

SECTION II

TM 55-4920-328-23P

(1) ILLUSTRATION		(2)	(3)	(4)	(5)	(6)	(7)	(8)
(a) FIG NO.	(b) ITEM NO.	SMR CODE	FEDERAL STOCK NUMBER	PART NUMBER	FSCM	DESCRIPTION  USABLE ON CODE	U/M	QTY INC IN UNIT
						WATER BRAKE AND TORQUE ELEMENT		
35H		PAFDD	4920-01-143-7336	LTCT23998-01	91547	WATER BRAKE AND TORQUE ELEMENT.....	EA	1
35H	1	XDDZZ		MS9297-10	96906	.BOLT, MACHINE.....	EA	12
35H	2	XDDZZ		MS9882-12	96906	.NUT.....	EA	8
35H	3	XDDZZ		159297-20	96906	.BOLT, MACHINE.....	EA	8
35H	4	PADZZ	5305-00-253-5607	MS21318-8	96906	.SCREW, DRIVE.....	EA	4
35R	5	XDDZZ		LTCT9300-02	91547	.PLATE, IDENTIFICATION.....	EA	1
35H	6	XDDZZ		LTCT14638-01	91547	.ADAPTER.....	EA	1
35H	7	PADOZ	4920-00-470-4416	LTCT10225-01	91547	.TORQUE ELEMENT, TEST.....	EA	1
35H	8	PADZZ	5306-00-269-6873	AN103828	88044	.BOLT, MACHINE.....	EA	12
35H	9	PADZZ	4920-00-156-9441	LTCT2533	91547	..COVER, OUTER, HORTAR.....	EA	1
35H	10	PADZZ	4920-00-156-9444	LTCT2532	91547	..COVER, INNER, MORTAR.....	EA	1
35H	11	PADDD	4920-00-779-3501	LTCT10117-01	91547	..ELEMENT, TORQUE ASSEMBLY.....	EA	1
35H	12	PADZZ	5935-00-201-7983	MS3106A14S5P	96906	...CONNECTOR, PLUG, ELECTRICAL.....	EA	1
35H	13	PADZZ	5935-00-280-2195	NS3057-6A	96906	...CLAMP, CABLE, ELECTRICAL.....	EA	1
35H	14	XADZZ		WH67896	50625	...CONTROL CABLE.....	EA	1
35H	15	XADZZ		LTCT24884-0L	91547	...NUT, STRAIN RELIEF.....	EA	1
35H	16	XADZZ		LTCT24882-01	91547	...SLEEVE, STRAIN RELIEF.....	EA	1
35H	17	XADZZ		LTCT24883-01	91547	...GROMET.....	EA	1
35H	18	XDDZZ		LTCT24574-02	91547	...BODY TORQUE ELEMENT.....	EA	1
35H	19	PIFDD	4920-01-148-1519	LTCT26320-02	91547	.WATER BRAKE SEE FIGURE 35J FOR BREAKDOWN.....	EA	1

Change 2 144.31

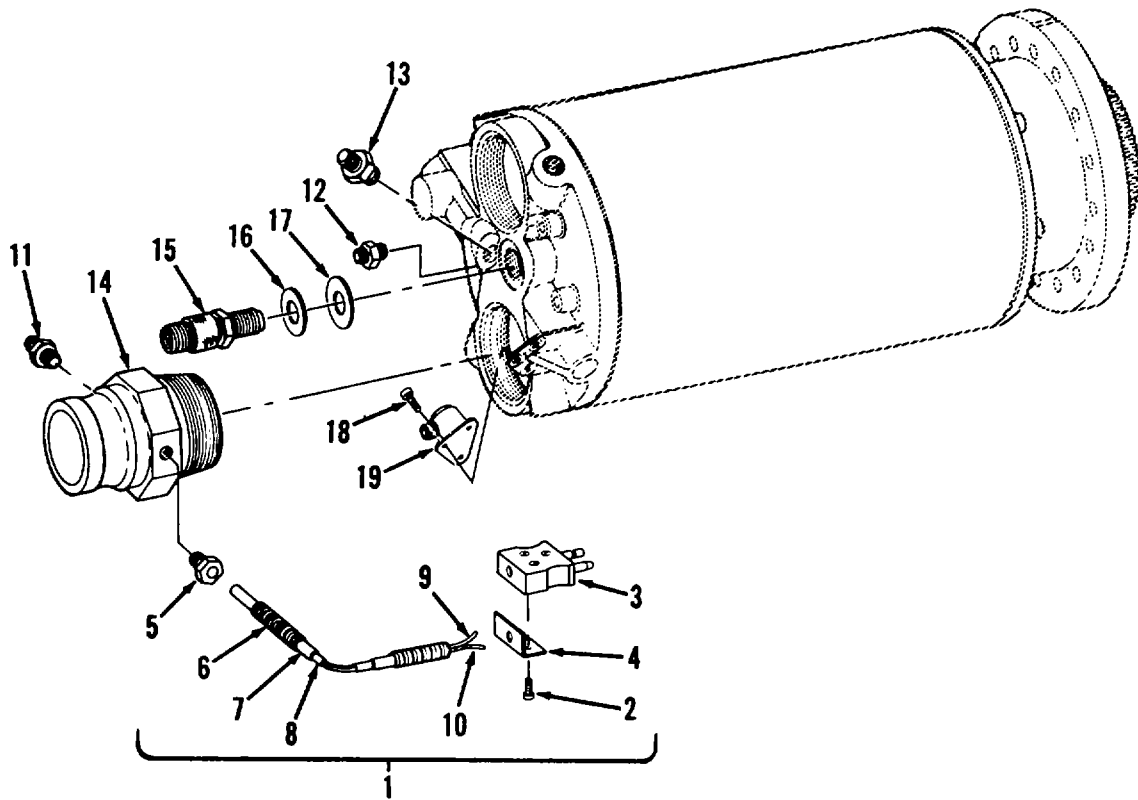

XA-1249-102

Figure 35J. Water Brake LTCT26320-02 (Sheet 1 of 5)

Change 2 144.32

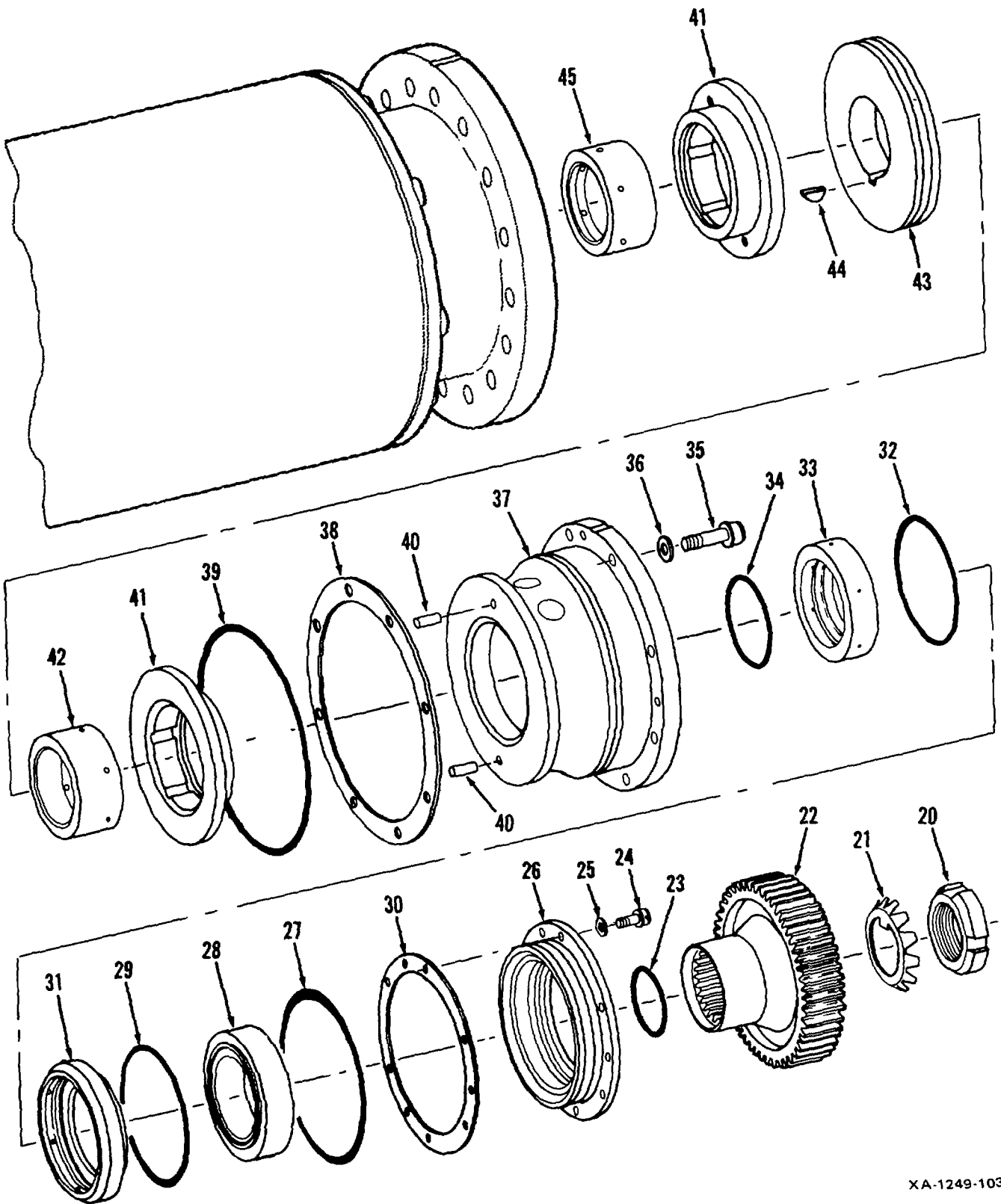

XA-1249-103

Figure 35J. Water Brake LTCT26320-02 (Sheet 2 of 5)

Change 2 144.33

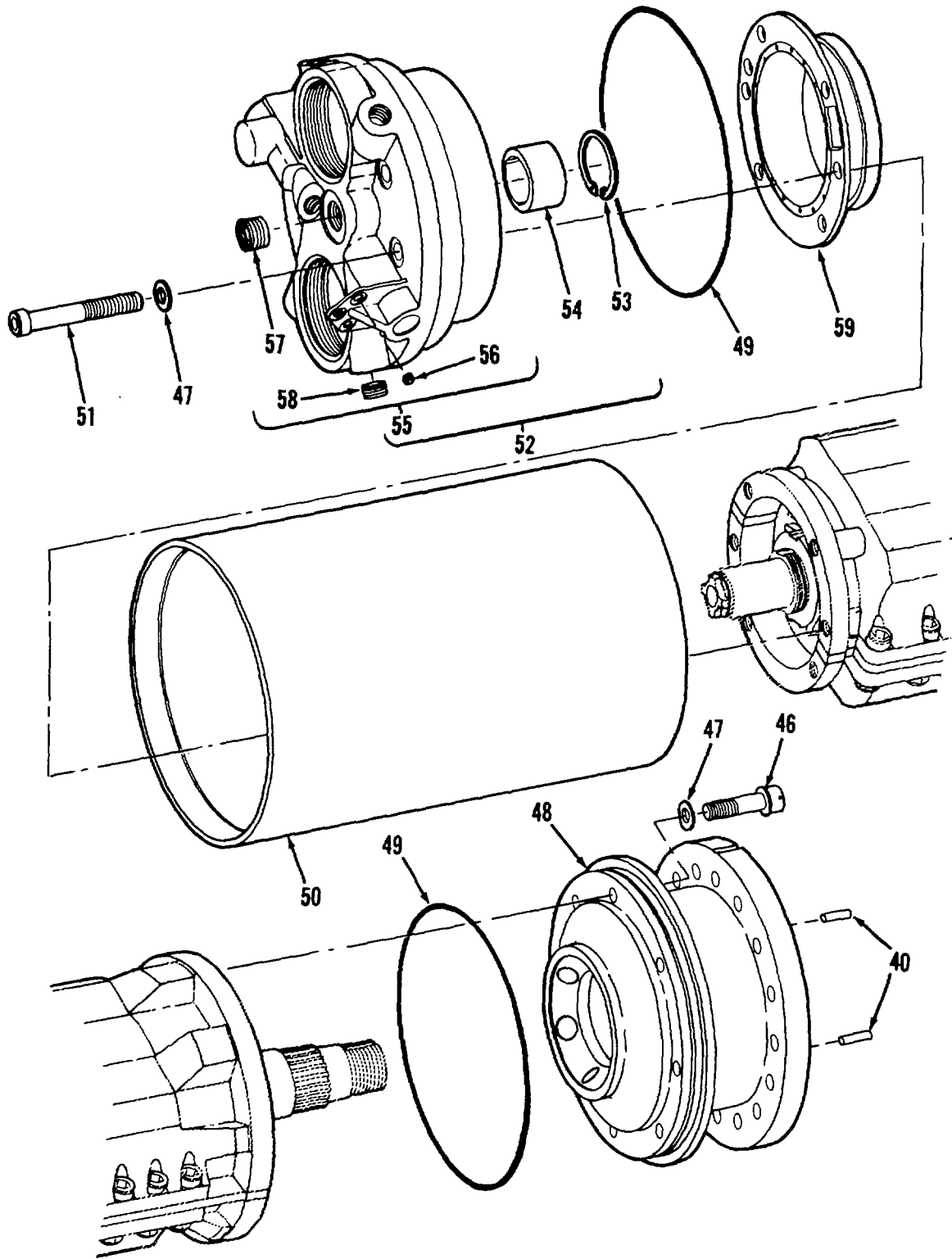

XA-1249-104

Figure 35J. Water Brake LTCT26320-02 (Sheet 3 of 5)

Change 2 144.34

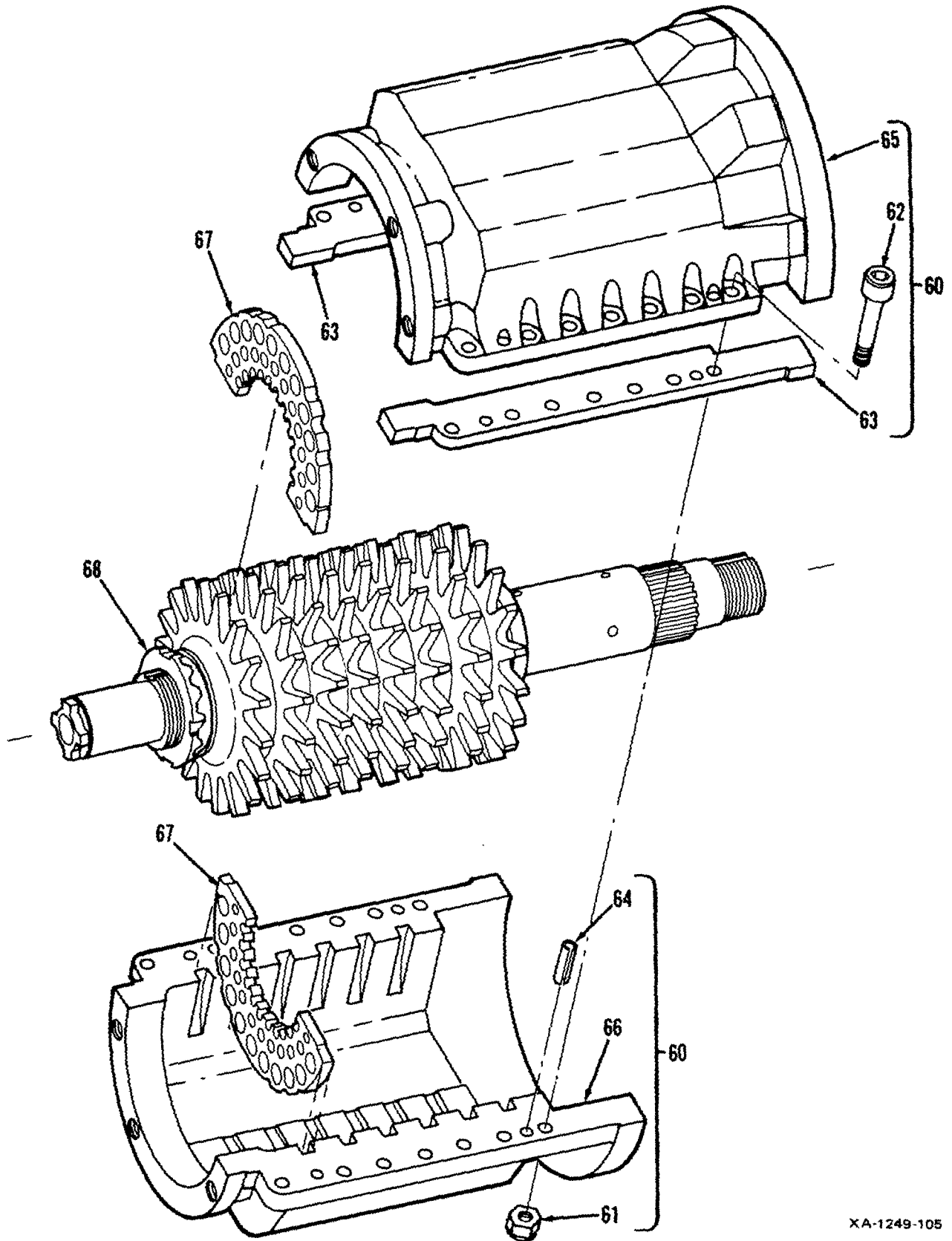
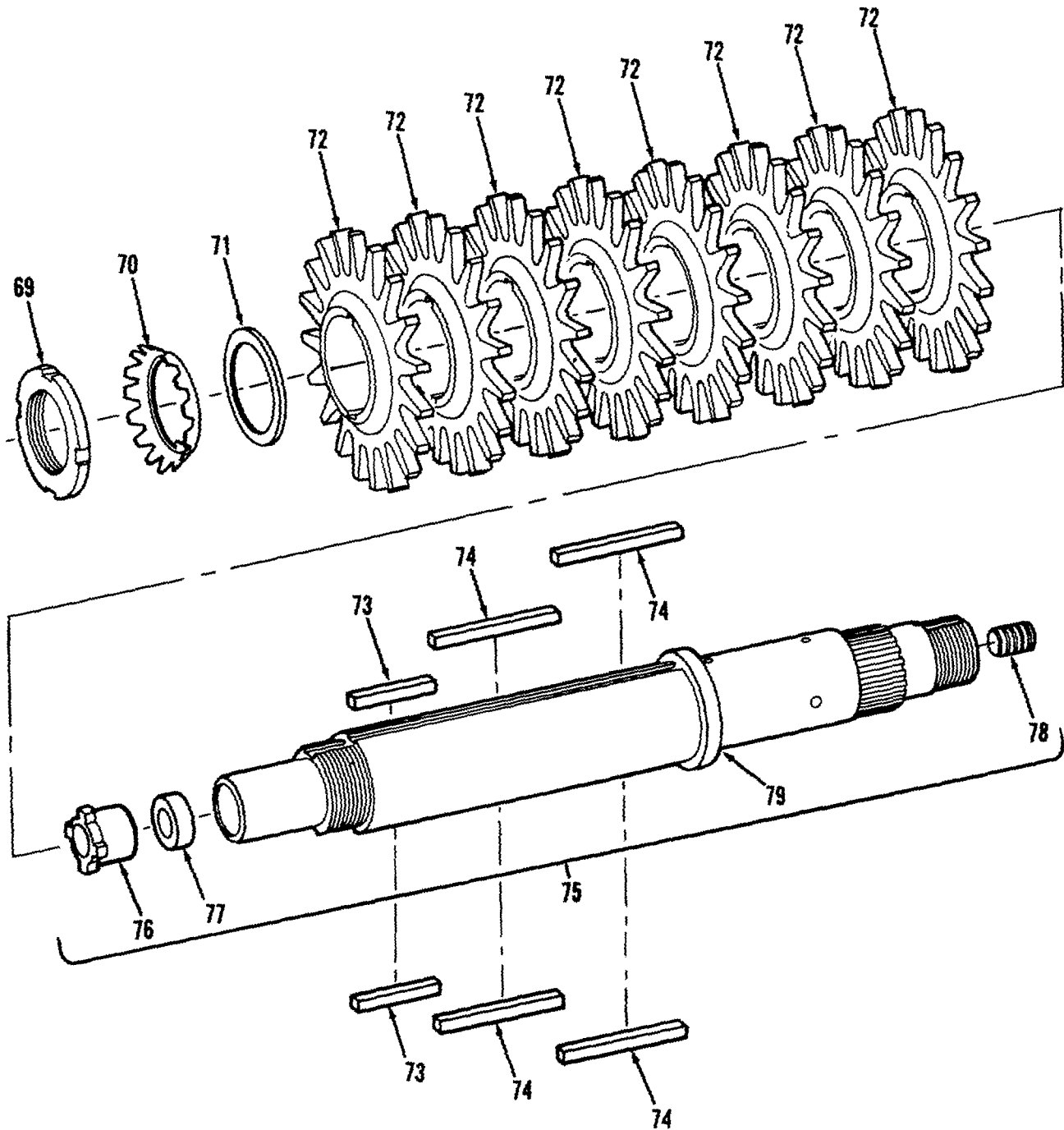

Figure 35J. Water Brake LTCT26320-02 (Sheet 4 of 5)

Change 2 144.35





XA-1249-106

Figure 35J. Water Brake LTCT26320-02 (Sheet 5 of 5)

Change 2 144.32

## SECTION II

TM 55-4920-328-23P

(1) ILLUSTRATION		(2)	(3)	(4)	(5)	(6)	(7)	(8)
(a) FIG NO.	(b) ITEM NO.	SMR CODE	FEDERAL STOCK NUMBER	PART NUMBER	FSCM	DESCRIPTION  USABLE ON CODE	U/M	QTY INC IN UNIT
						WATER BRAKE		
35J		PBFDD	4920-01-148-1519	LTCT26320-02	91547	WATER BRAKE.....	EA	1
35J	1	PADDD	6685-01-154-7114	LTCT23696-01	91547	.THERMOCOUPLE, CONRTACT.....	EA	2
35J	2	PADZZ	5305-01-045-7584	IIAS1352C03-10	80205	..SCREW, CAP, SOCKET HEAD.....	EA	2
353	3	PADZZ	5935-00-113-2357	2PBJX	99195	..CONNECTOR, PLUG, ELECTRICAL.....	EA	1
35J	4	XADZZ		LTCT23697-01	91547	..BRACKET.....	EA	1
35J	5	XAIZZ		TH-184-2	93768	..FITTING, MOUNTING.....	EA	1
35J	6	XAOZZ		LTCT23696-07	91547	..CABLE, ARMORED.....	EA	V
35J	7	XADZZ		LTCT23696-09	91547	..TUBE.....	EA	2
35J	8	XADZZ		9972T025332	07776	..CERAMIC.....	EA	V
35J	9	XADZZ		T-T-24-KKT	99195	..WIRE, THERIOCOUPLE.....	EA	1
35J	10	XADZZ		T-T-24-YYT	99195	..WIRE, THERMOCOUPLE.....	EA	V
35J	11	PADZZ	4730-00-698-4035	AN816-4J	88044	.ADAPTER, STRAIGHT, PIPE.....	EA	2
35J	12	PADZZ	4730-00-820-9166	AN816-6-2J	88044	.ADAPTER, STRAIGHT, PIPE.....	EA	1
35J	13	PADZZ	4730-00-722-4896	AN816-6-6J	88044	.ADAPTER, STRAIGHT, PIPE.....	EA	1
35J	14	PADZZ	4730-01-165-9472	LTCT23675-01	91547	.COUPLING HALF, QOICK.....	EA	2
35J	15	PADDD	2990-0L-160-8141	LTCT24081-01	91547	.PICK-UP, HAGNETIC.....	EA	1
35J	16	PADZZ		LYC502CI016	91547	.WASHER, FLAT.....	EA	1
35J	17	PADZZ	5330-01-039-3874	7500-5/8	83259	.PACKING WITH RETAINER.....	EA	1
35J	18	PADZZ	5305-00-044-5896	NAS1352C04H8	80205	.SCRIW, CAP, SOCKET HEAD.....	EA	3
35J	19	PADOD	6625-00-981-2142	4-118-0003	09384	.TRANSDUCER, V18.....	EA	1
35J	20	PADDD	5310-00-185-6347	9S19068-062	96906	.NUT, PLAIN, ROUND.....	EA	1
35J	21	PADZZ	5314-00-205-8245	NSL9070-062	96906	.WASHER, KEY.....	EA	1
35J	22	PADDD	4920-01-154-7096	LTCT24102-01	91547	.ADAPTER, SPLINE.....	EA	1
35J	23	PADZZ	5330-00-631-1342	HS28775-026	96906	.PACKING, PREFOR1ED.....	EA	1
35J	24	PADZZ	5305-00-273-7460	HS24678-9	96906	.SCREW, CAP, SOCKET HEAD.....	EA	6
35J	25	PADZZ	5310-00-612-2811	LYC502CIOL	91547	.WASHER, FLAT.....	EA	6
35J	26	PADDD	5330-01-154-7118	LTCT23669-01	91547	.RETAINER, PACKING.....	EA	1
35J	27	PADZZ	5330-00-579-3166	HS28775-233	96906	.PACKING, PREFORHED.....	EA	1
35J	28	PADDOD	5330-01-173-6486	A-58654	77842	.SEAL, CARBON.....	EA	1
35J	29	PADZZ	5330-00-618-4603	M528775-144	96906	.PACKING,PEFORED.....	EA	1
35J	30	PADZZ	5365-01-174-0923	LTCT23767-01	91547	.SHIM.....	EA	1
353	31	PADDO	5330-01-174-2933	LTCT23670-02	91547	.SEAL RING, METAL.....	EA	1
35J	32	PADZZ	5330-01-101-8015	NS28775-034	96906	.PACKING, PREFORMED.....	EA	1

Change 2 144.37

## SECTION II

TM 55-4920-328-23P

(1) ILLUSTRATION		(2)	(3)	(4)	(5)	(6) DESCRIPTION	(7)	(8) QTY INC IN UNIT
(a) FIG NO.	(b) ITEM NO.	SMR CODE	FEDERAL STOCK NUMBER	PART NUMBER	FSCM	USABLE ON CODE	U/M	
35J	33	PADDD	5330-01-174-2934	LTC23671-01	91547	.SEAL RING, METAL.....	EA	1
35J	34	PADZZ	5330-00-580-4394	H828775-129	96906	.PACKINC, PREFORATED.....	EA	1
35J	35	PADZZ	5305-00-206-6599	1S24678-24	96906	.SCREW, CAP, SOCK HEAD.....	EA	8
35J	36	PADZZ	5310-01-173-3639	LYC502C416L	91547	.WASHER, FLAT.....	EA	8
35J	37	PADDD	3110-01-154-7099	LTCT23667-01	91547	.RETAINER, EARING.....	EA	1
35J	38	PADZZ	5365-01-174-0922	LTCT23681-01	91547	SHM.....	EA	1
35J	39	PADZZ	5330-01-071-0432	HS28775-156	96906	.PACKING, PREFORMED.....	EA	1
35J	40	PADZZ	5315-00-576-9629	79-040-187-0375	72962	.PIN, ROLL.....	EA	4
35J	41	PADDD		LTCT23570-03	91547	.BEARING, WASHER, THRUST.....	EA	2
35J	42	PADDD		LTCT23569-02	91547	.BEARING, SLEEVE, AFT.....	EA	1
35J	43	PADDD	3120-01-175-0790	LTCT23568-01	91547	.BARING, WASHER, THRUST.....	EA	1
35J	44	PADZZ	5315-00-687-5218	HS35756-3	96906	.KEY, WOODRUFF.....	EA	1
35J	45	PADDD	3110-01-175-7661	LTCT23571-02	91547	.BEARING, SLEEVE, FORWARD.....	EA	1
35J	46	PADZZ	5305-00-543-5802	MS24678-46	96906	.SCREW, CAP, SOCKET HEAD.....	EA	8
35J	47	PADZZ	5330-00-171-7174	600-001-3/8	83259	PACKINC WITHR ETAINER.....	EA	14
35J	48	PADDD	4730-01-175-5216	LTCT23666-01	91547	.LANGE, TUBE.....	EA	1
35J	49	PADZZ		2-167N304-7	02697	.PACKING, PREPORNED.....	EA	2
35J	50	PADZZ	3040-01-175-7724	LTCT23665-01	91547	CASING, FLEXILE SHAFT.....	EA	1
35J	51	PADZZ	5305-00-050-9218	HS24678-51	96906	.SCREW, CAP, SOCKET HEAD.....	EA	6
35J	52	PADDD	2805-01-154-7094	LTCT23683-02	91547	.MANIFOLD AND IEARINC ASS EMBLY.....	EA	1
35J	53	PADZZ	5365-00-530-7953	N5000-150H	79136	RING, RETAINING.....	EA	1
35J	54	PADDZ		LTCT23691-03	91547	BARING, SLEEVE.....	EA	1
35J	55	PADDD	2850-01-154-7095	LTCT23690-03	91547	HANIFOLD ASSEMSLY, WATER.....	EA	1
35J	56	PADZZ	5340-01-070-5864	NAS1395C04	80205	INSRT, SC REW THREAD.....	EA	3
35J	57	PADZZ	5340-01-173-6485	SR628	92555	INSERT, SCREW THREAD.....	EA	1
35J	58	PADZZ	5340-00-291-3492	H81[24698	96906	INSERT, SCREW THREAD.....	EA	4
35J	59	PADDD	4820-01-175-7788	LTCT23682-01	91547	DISK, VALVE.....	EA	1
35J	60	PADDD	4920-01-168-0613	LTCT23662-04	91547	CASE AS SEBLY.....	EA	1
35J	61	XDDZZ	5310-00-823-8835	N521045C5	96906	NUT, SELF-LOCKING, HEXACON.....	EA	14
35J	62	PADZZ	5306-01-174-8196	H59558-20	96906	BOLT, NACHINE.....	EA	[4
35J	63	PADDD	5315-01-154-7111	LTCT23689-02	91547	KEY, WOODRUFF.....	EA	2
35J	64	PADZZ	4920-01-154-7093	STD3059-224	91547	PIN, ROLL.....	EA	4
351	65	PADDD	4920-01-154-7091	LTCT23662-05	91547	CASE, UPPER, WATER BRAKE.....	EA	1
35J	66	PADDD	4920-01-154-7092	LTCT23662-06	91547	CASE, LOWER, WATER BRAKE.....	EA	1

Change 2 144.38

SECTION II

TM 55-4920-328-23P

(1) ILLUSTRATION		(2)	(3)	(4)	(5)	(6) DESCRIPTION	(7)	(8)
(a) FIG NO.	(b) ITEM NO.	SMR CODE	FEDERAL STOCK NUMBER	PART NUMBER	FSCM	USABLE ON CODE	U/M	QTY INC IN UNIT
35J	67	PADDD	4820-01-175-3207	LTCT23679-01	91547	DISK, VALVE.....	EA	6
35J	68	PADDD	2920-01-151-1695	LTCT23661-02	91547	ROTOR ASSEMBLY, WATER.....	EA	1
35J	69	PADZZ	5310-00-177-0742	MS19068-083	96906	NUT, PLAIN, ROUND.....	A	1
35J	70	PADZZ	5310-01-128-4115	MS19070-083	96906	WASHER, KEY.....	A	1
35J	71	PADZZ	5310-01-174-0558	LTCT23674-01	91547	WASHER, FLAT.....	EA	1
35J	72	PADZZ	4920-01-150-3089	LTCT23677-02	91547	DISK, ROTOR.....	EA	8
35J	73	PADZZ	5315-00-730-4577	MS20066-147	96906	KEY, MACHINE.....	EA	2
35J	74	PADZZ	5315-00-993-2615	MS20066-151	96906	KEY, MACHINE.....	A	4
35J	75	PADDD		LTCT26715-02	91547	SHAFT ASSEMBLY, WATER BRAKE.....	A	1
35J	76	PADZZ	4920-01-154-9266	LTCT24176-01	91547	ADAPTER, MAGNETIC PICKUP.....	EA	1
35J	77	PADZZ	LTCT23684-01		91547	SLEEVE, FLARED, TUBE.....	EA	1
35J	78	PADZ	5340-00-213-5084	531102	92555	PLUG, VENT.....	EA	1
35J	79	PADDD		LTCT23668-02	91547	SHAFT, SHOULDERED.....	EA	1

Change 2 144.39/(144.40 blank)

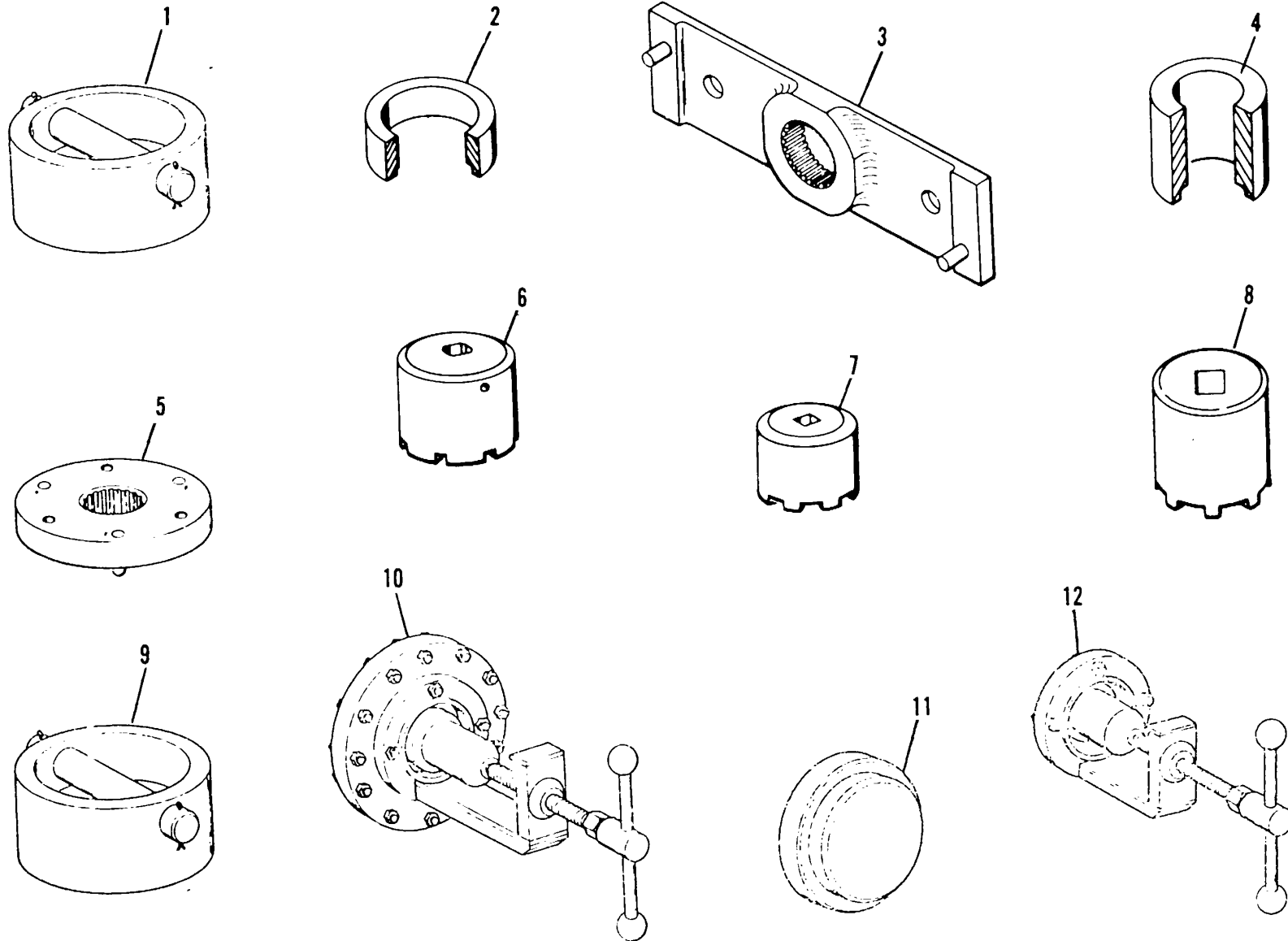

Figure 36. Special Tools (Sheet 1 of 3)

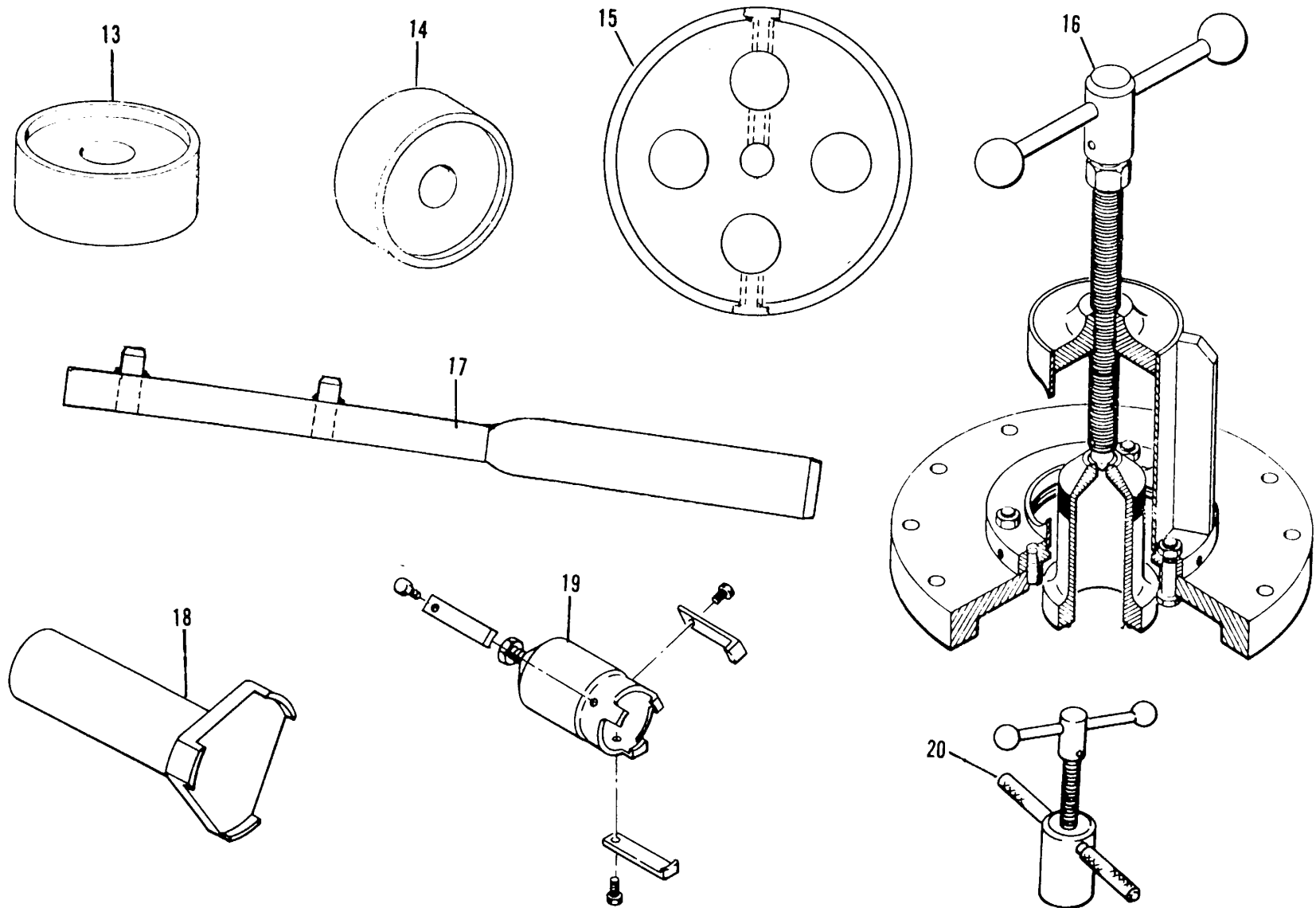

Figure 36. Special Tools (Sheet 2 of 3)

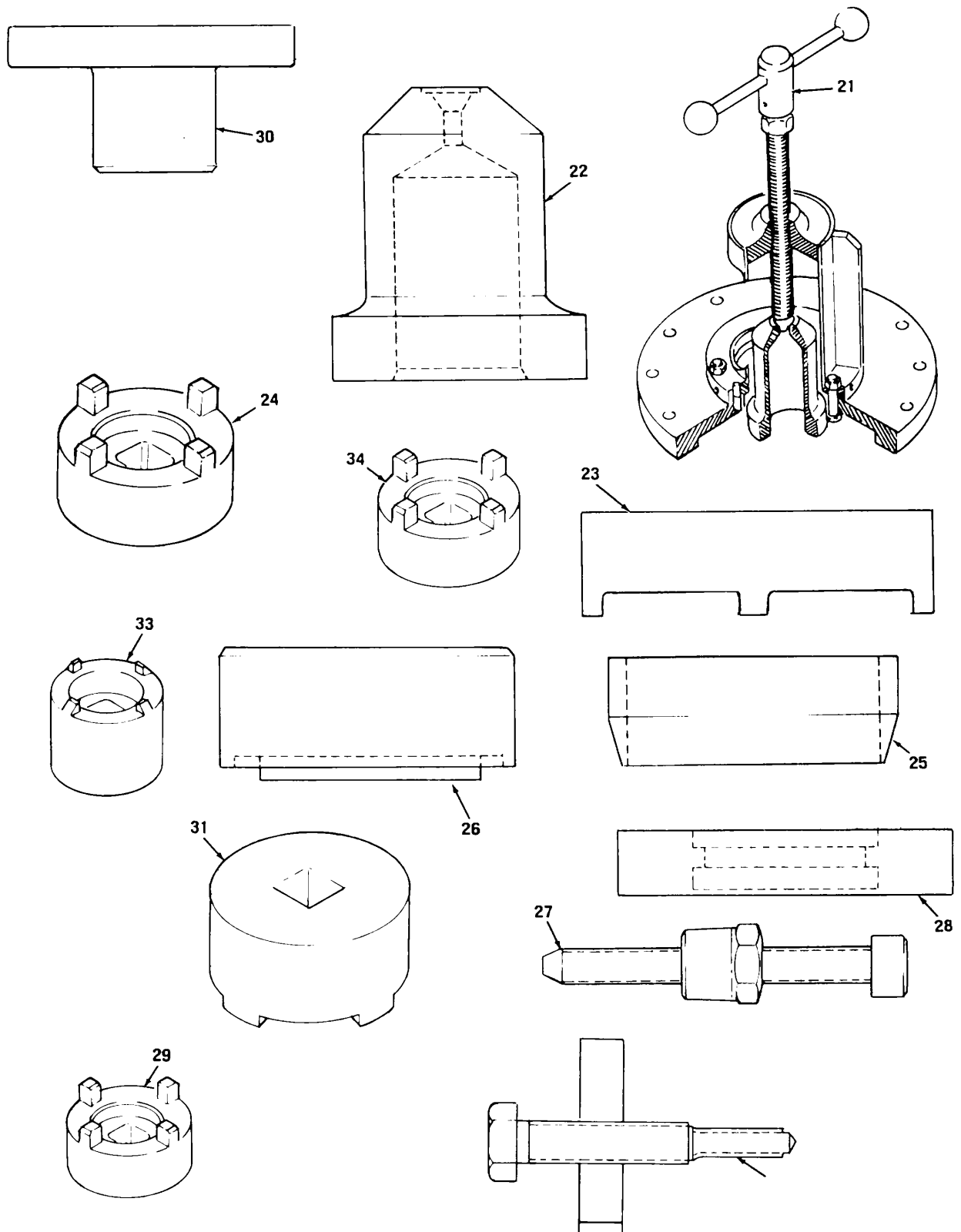
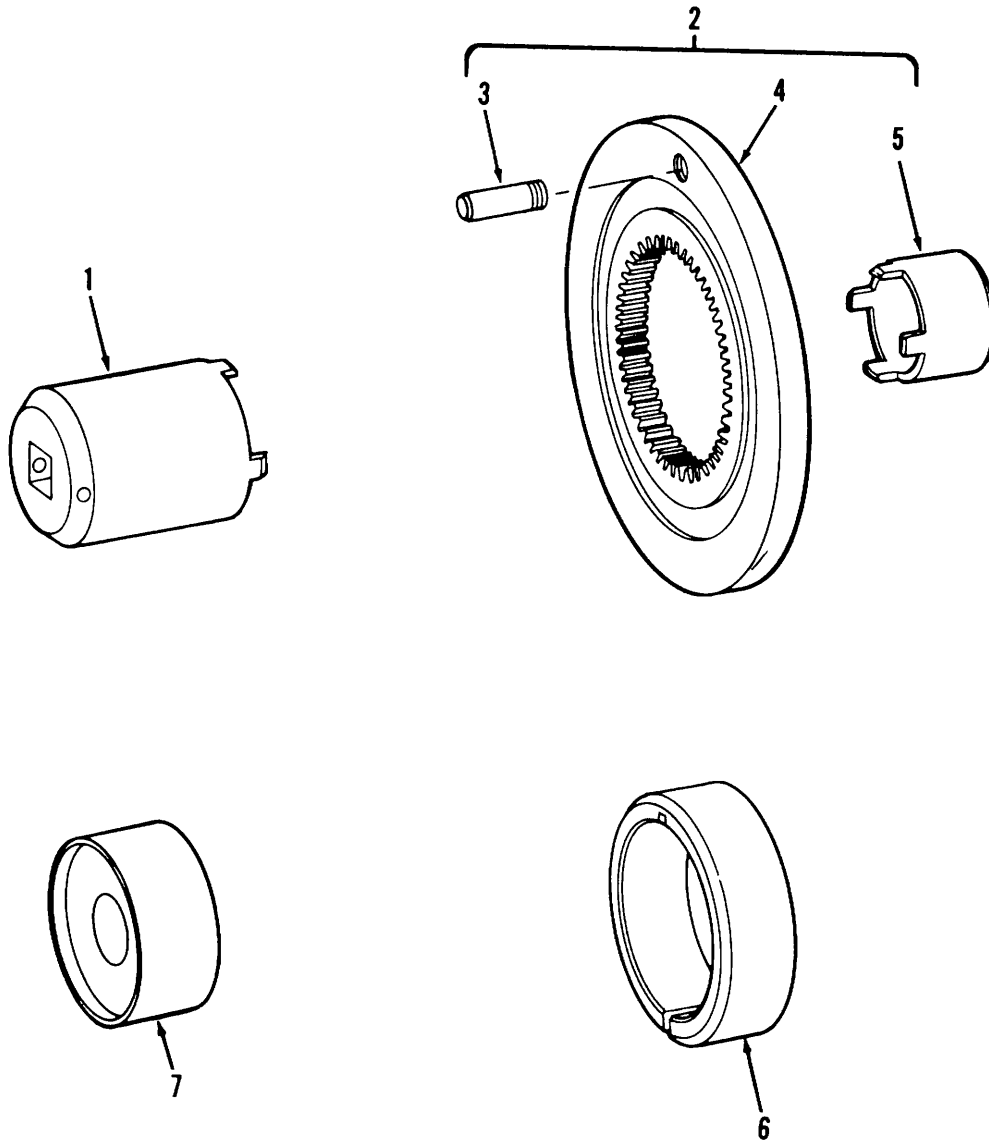

Figure 36. Special Tools (Sheet 3 of 3)

(1) ILLUSTRATION		(2)	(3)	(4)	(5)	(6) DESCRIPTION	(7)	(8)
(a) FIG NO.	(b) ITEM NO.	SMR CODE	FEDERAL STOCK NUMBER	PART NUMBER	FSCM	USABLE ON CODE	U/M	QTY INC IN UNIT
						SECTION III SPECIAL TOOLS		
36	1	PBDDD	4920-00-167-9017	LTCT10317-01	91547	WRENCH,ASSEMBLY.....	EA	1
36	2	PBDDD	4920-00-482-9083	LTCT10213	91547	DRIVE,THRUST PLATE .....	EA	1
36	3	PBDDD	4920-00-482-9084	LTCT10290	91547	FIXTURE,HOLDING ASSEMBLY .....	EA	1
36	4	PBDDD	4920-00-482-9085	LTCT10214	91547	DRIVE,SEAL PLATE .....	EA	1
36	5	PBDDD	4920-00-983-7508	LTCT2149	91547	FIXTURE,HOLDING.....	EA	1
36	6	PBDDD	5120-00-167-9029	LTCT4531	91547	SOCKET,WRENCH FACE .....	EA	1
36	7	PBDDD	5120-00-167-9031	LTCT4530	91547	SOCKET,WRENCH SPAN .....	EA	1
36	8	PBDDD	5120-00-167-9032	LTCT3136	91547	SOCKET,WRENCH,FACE .....	EA	1
36	9	PBDDD	5120-00-167-9035	LTCT10316-01	91547	WRENCH ASSEMBLY.....	EA	1
36	10	PBDDD	5120-00-167-9034	LTCT10207	91547	TOOL,BFARING INSTALL .....	EA	1
36	11	PBDDD	5120-00-167-9036	LTCT10226	91547	SOCKET,WRENCH,FACE .....	EA	1
36	12	PBDDD	5120-00-167-9037	LTCT10206	91547	TOOL,BEARING INSTALLATION.....	EA	1
36	13	PBDDD	5120-00-167-9038	LTCT10228	91547	DRIVER,SEAL.....	EA	1
36	14	PBDDD	5120-00-167-9039	LTCT10291	91547	DRIVER,SEAL.....	EA	1
36	15	PBDDD	5120-00-176-3806	LTCT1517	91547	ADAPTER,MECHANICAL .....	EA	1
36	16	PBDDD	5120-00-176-3807	LTCT10163-01	91547	ADAPTER ASSY.....	EA	1
36	17	PBDDD	5120-00-233-9257	LTCT7021Y-01	91547	WRENCH,SPANNER.....	EA	1
36	18	PBDDD	5120-00-482-2540	LTCT10356	91547	DRIVE,CARBON SEAL .....	EA	1
36	19	PBDDD	5120-00-482-6246	LTCT10210	91547	PULLER,MECHANICAL .....	EA	1
36	20	PBDDD	5120-00-917-9977	LTCT2158-01	91547	PULLER,MECHANICAL .....	EA	1
36	21	PBDDD	5120-00-494-9640	LTCT20698-01	91547	BEARING INSTALL TOOL.....	EA	1
36	22	PBDDD	4920-00-464-5730	LTCT20624-01	91547	BEARING POSITION TOOL .....	EA	1
36	23	PBDDD	5120-00-494-9652	LTCT20628-01	91547	SEAL,DRIVE.....	EA	1
36	24	PBDDD	5120-00-522-3775	LTCT20629-01	91547	SPANNER,WRENCH.....	EA	1
36	25	PBDDD	4920-00-209-5440	LTCT22132-01	91547	SEAL INSTALL TOOL.....	EA	1
36	26	PBDDD	4920-00-214-8438	LTCT22133-01	91547	SEAL INSTALL TOOL.....	EA	1
36	27	PBDDD	492n-00-213-2936	LTCT23153-01	91547	BEARING SUPPORT TOOL.....	EA	1
36	28	PBDDD	4920-00-209-1803	LTCT23141-01	91547	STACKING TOOL .....	EA	1
36	29	PBDDD	5120-00-214-8422	LTCT22135-01	91547	SPANNER NUT,TOOL .....	EA	1
36	30	PBDDD	5120-00-217-6610	LTCT23140-01	91547	SPANNER NUT,TOOL .....	EA	1
36	31	PBDDD	4920-00-209-5438	LTCT22137-01	91547	BEARING INSTALL TOOL.....	EA	1
36	32	PBDDD	4920-00-209-1799	LTCT22139-01	91547	SEAL INSTALL TOOL.....	EA	1
36	33	PBDDD	5120-00-205-0431	LTCT22141-01	91547	SHAFT ADAPTER TOOL .....	EA	1
36	34	PBDDD	5120-00-213-7181	LTCT23146-01	91547	SPANNER,WRENCH.....	EA	1





XA-1249-107

Figure 36A. Special Tools  
Change 2 (148.1 blank)/148.2

**SECTION III**

**TM 55-4920-328-23P**

(1) ILLUSTRATION		(2)	(3)	(4)	(5)	(6) DESCRIPTION	(7)	(8)
(a) FIG NO.	(b) ITEM NO.	SMR CODE	FEDERAL STOCK NUMBER	PART NUMBER	FSCM	USABLE ON CODE	U/M	QTY INC IN UNIT
						SECTION III SPECIAL TOOLS		
36A	1	XDDZZ		LTCT368-01	91547	WRENCH, SPANNER..... V	EA	1
36A	2	PBDDD	4920-01-154-7097	TE22734-01	91547	HOLDING PLATE AND WRENCH ..... V	EA	1
36A	3	PBDZZ		TE22734-04	91547	.STUD..... V	EA	1
36A	4	XDDZZ		TE22734-02	91547	.PLATE..... V	EA	1
36A	5	XDDZZ		TE22734-03	91547	.WRENCH..... V	EA	1
36A	6	PADDD		LTCT13568-132	91547	BEARING, SLEEVE..... V	EA	1
36A	6	PADDD		LTCT13568-133	91547	BEARING, SLEEVE..... V	EA	1
36A	7	PADDD		LTCT10228	91547	DRIVE TOOL, SEAL ..... V	EA	1

**Change 2 148.3/(148.4 blank)**

NATIONAL STOCK NUMBER AND PART NUMBER INDEX

SECTION IV STOCK NUMBER	FIG NO.	ITEM NO.	STOCK NUMBER	FIG NO.	ITEM NO.
4920-00-010-7401	31	32	4920-00-111-5366	26	
6685-00-010-7886	7	14	4920-00-111-5367	32	
4730-00-012-7823	31	15	4920-00-111-5368	29	
5310-00-014-4646	31	42	4730-00-115-3740	24	29
5330-00-023-7623	20	37	4730-00-115-3740	27A	32
5330-00-023-7623	23	21	4730-00-115-3740	31	10
5330-00-023-7623	26	25	5300-00-115-6062	24	61
5330-00-023-7623	29	19	5320-00-117-6953	22	3
5330-00-023-7623	34	57	5210-00-122-7029	33	
5330-00-023-7626	20	29	5305-00-127-7515	21	63
5330-00-023-7626	23	18	5305-00-127-7515	27	62
5330-00-023-7626	34	19	5305-00-127-7515	27A	61
5925-00-034-1293	10	25	3010-00-127-8501	7	48
4920-00-042-5798	31	44	5330-00-132-6943	27	53
5310-00-042-5867	31	43	5330-00-132-6943	27A	42
5930-00-044-3514	16	3	6695-00-133-7741	27	63
5330-00-044-5239	31	4	6680-00-133-7767	12	7
5330-00-044-5240	31	21	4920-00-133-7768	13	23
5330-00-044-5241	31		6685-00-133-7778	11	19
5330-00-044-5241	31	20	6685-00-133-7779	15	10
5330-00-044-5242	31	29	6620-00-133-7780	13	20
5310-00-045-3296	3	36	6680-00-133-7781	15	7
5310-00-045-3299	4	4	4920-00-133-7782	13	6
2610-00-050-9730	9	7	6645-00-133-7783	13	18
2610-00-051-9138	9	8	6685-00-133-7789	8	25
5935-00-052-8721	13	14	6685-00-133-7790	9	40
2995-00-053-1722	32	12	6625-00-133-7791	12	4
5930-00-056-2156	16	6	6625-00-133-7792	14	26
5925-00-056-8931	10	23	6685-00-133-7809	15	6
4730-00-057-0865	24	15	6685-00-133-7810	9	31
4730-00-057-6513	7	74	6685-00-133-7811	9	28
4730-00-057-6513	24	25	6685-00-133-7812	9	30
5305-00-059-3661	7	9	6350-00-133-7813	14	27
5310-00-059-6693	21	77	6210-00-133-7814	10	8
5310-00-059-6695	21	78	6680-00-133-7817	3	34
5310-00-059-9265	28	12	6695-00-133-7818	14	2
5310-00-060-6732	10	21	6695-00-133-7819	14	3
5365-00-061-1355	15	9	6680-00-133-7820	4	3
4720-00-061-3404	34	55	6680-00-133-7821	3	25
5925-00-061-7325	26	61	6645-00-133-7822	12	10
5305-00-061-7325	29	13	6685-00-133-7823	14	14
3130-00-061-7326	29	6	6625-00-133-7890	9	29
4920-00-062-4954	33	16	6620-00-133-7891	14	21
3120-00-065-0655	25	18	6685-00-133-7903	23	23
4920-00-066-5269	9	35	6685-00-133-7908	26	50
5315-00-067-3814	10	22	6685-00-133-7910	8	24
4820-00-067-9864	14	15	5905-00-134-0439	14	11
4820-00-070-1141	21	48	5310-00-134-3957	3	43
4820-00-070-1163	27A	34	4330-00-134-4339	34	50
5306-00-072-1621	30	1	4820-00-134-4420	7	67
4730-00-078-2177	30	4	4730-00-134-4422	3	7
6685-00-078-2786	25	7	4730-00-134-4423	3	3
6685-00-080-6400	21	11	4730-00-134-4426	4	22
6685-00-080-6400	27	29	4730-00-134-4434	4	9
5330-00-080-6400	27A	29	4420-00-134-4465	4	28
5330-00-080-9151	29	44	4820-00-134-4469	4	37
5330-00-083-7201	31	14	4710-00-134-4481	3	24
5310-00-085-7762	21	2	4420-00-134-4482	10	27
5310-00-085-7762	27	35	4330-00-134-4492	5	19
5310-00-085-7762	27A	3	4730-00-134-4507	5	15
5315-00-087-1614	20	41	4730-00-134-4508	5	21
5330-00-087-1614	23	31	5999-00-134-5792	14	12
5330-00-087-7479	26	34	3030-00-134-8093	8	27
5330-00-088-0551	14	5	3040-00-134-8132	26	55
5310-00-088-0552	4	29	3040-00-134-8133	26	53
5310-00-088-0553	8	11	4720-00-134-8241	20	36
5315-00-088-3272	27		5365-00-138-8702	35	
5330-00-088-9166	5	1	4720-00-140-3697	34	
5330-00-088-9166	26	10A	5310-00-141-1795	3	11
5330-00-088-9166	26	11A	5310-00-141-1795	24	34
5935-00-089-2993	2		3110-00-142-6570	27	57
2995-00-089-3765	32	7	3110-00-142-6570	27A	63
2910-00-089-8564	32		5920-00-142-7375	14	24
5960-00-106-1408	12		5306-00-143-1401	31	27
4730-00-106-1539	29	37	5940-00-143-4777	6	
4920-00-111-3050	20		5940-00-143-4777	17	6
5330-00-111-3755	21	43	5940-00-143-4780	26	
5330-00-111-3756	24	36	5330-00-143-6808	27	68
4920-00-111-5361	34		5330-00-143-7150	27	92
4920-00-111-5365	23		5330-00-143-7150	27A	101

NATIONAL STOCK NUMBER AND PART NUMBER INDEX

SECTION IV  
STOCK NUMBER

SECTION IV STOCK NUMBER	FIG NO.	ITEM NO.	STOCK NUMBER	FIG NO.	ITEM NO.
5330-00-143-8651	3	35	4920-00-165-3931	20	40
5330-00-143-8675	9	41	4920-00-165-3931	23	30
5306-00-144-3706	29	45	5310-00-167-0721	29	15
5306-00-145-0877	27	43	5310-00-167-0801	24	7
5306-00-145-0877	27A	4	5310-00-167-0803	7	43
5306-00-145-0891	27	59	5310-00-167-0803	7	63
5306-00-145-0891	27A	56	5310-00-167-0803	27	40
5306-00-145-0897	27	39	5310-00-167-0803	27	37
5306-00-145-0899	27	51	5310-00-167-0803	35	25
5306-00-145-0899	27A	41	5310-00-167-0806	24	55
5305-00-145-0908	27	2	5310-00-167-0814	21	45
5310-00-145-2023	27	76	5310-00-167-0818	4	25
5305-00-150-3288	4	35	5310-00-167-0818	5	13
5306-00-150-3516	24	10	5310-00-167-0821	3	42
4730-00-150-5977	18	3	5310-00-167-0821	24	12
4130-00-150-5978	18	10	5310-00-167-0821	33	39
4720-00-150-5979	18	7	5310-00-167-0822	4	30
4720-00-150-5980	18	5	5310-00-167-0823	4	44
4720-00-150-5982	18	12	5310-00-167-0825	5	4
4920-00-150-7278	20	54	5310-00-167-0834	3	37
5306-00-150-9101	8	13	5310-00-167-0834	7	4
5306-00-150-9323	24	46	5310-00-167-0835	6	19
5306-00-150-9550	6	3	5310-00-167-0835	8	2
5306-00-151-0781	34	67	5310-00-167-0835	34	5
5306-00-151-1421	32	32	5310-00-167-0835	35	18
5306-00-151-1424	6	20	5310-00-167-0835	35	30
5306-00-151-1426	35	20	5310-00-167-0836	8	12
5306-00-151-2434	21	50	5310-00-167-0836	31	36
3060-60-151-2626	35		5310-00-167-0837	8	30
5310-00-151-5545	27A	98	5310-00-167-0837	33	23
5306-00-151-6252	33	17	5310-00-167-0839	33	18
5306-00-151-6253	32	11	5310-00-167-0840	32	10
5306-00-151-6263	32	53	5310-00-167-1281	21	51
5305-00-151-9920	24	59	5310-00-167-1284	29	41
4710-00-152-1205	27	15	5330-00-167-5113	27	43
4710-00-152-1206	27	28	5330-00-167-5116	27	71
4710-00-152-1207	27	25	5330-00-167-5118	27	50
4710-00-152-1207	27A	24	5330-00-167-5142	27	62
4710-00-152-1208	27	20	5935-00-167-7775	6	
4710-00-152-1209	27	11	5935-00-167-7775	17	9
4710-00-152-1209	27A	21	4920-00-167-9017	36	1
4710-00-152-1210	27	23	5120-00-167-9029	36	6
6240-00-152-2982	14	1A	5120-00-167-9031	36	7
4920-00-153-0126	35		5120-00-167-9032	36	8
6240-00-155-7836	13	21	5120-00-167-9032	36	11
6240-00-155-7836	14	18	5120-00-167-9034	36	10
6240-00-155-7836	16	1	5120-00-167-9035	36	9
5935-00-156-3298	3		5120-00-167-9037	36	12
5930-00-156-3612	9	21	5120-00-167-9038	36	13
4920-00-156-9441	22	12	5120-00-167-9039	36	14
4920-00-156-9441	28	13	6105-00-168-3699	8	28
4920-00-156-9444	28	14	4730-00-168-6986	18	6
4920-00-157-0004	9		4730-00-168-6987	18	13
5330-00-157-1432	27	67	5365-00-168-6995	18	11
5330-00-159-3290	33	26	5365-00-168-6996	18	8
5330-00-159-3292	35	26	5365-00-168-6997	18	4
5330-00-159-3293	33	41	4920-00-169-0002	20	11
5330-00-159-3294	33	24	6695-00-169-1565	27	7
5330-00-159-3296	35	23	6695-00-169-1565	27	74
5306-00-159-5470	33	22	5340-00-176-0642	4	23
5307-00-159-6238	34	51	5340-00-176-0644	9	1
5307-00-159-6244	32	31	5340-00-176-0645	3	8
5310-00-159-6281	33	21	5365-00-176-0701	26	14
5310-00-159-6282	33		2910-00-176-3292	3	39
5310-00-159-6283	35	20	2910-00-176-3293	3	27
5310-00-159-6285	35	7	4920-00-176-3582	20	16
3110-00-159-7040	33	43	4920-00-176-3582	23	24
6695-00-160-0300	27	44	4920-00-176-3583	20	30
6695-00-160-0301	27	89	4920-00-176-3583	23	22
5330-00-161-1602	27	86	4920-00-176-3584	20	15
5330-00-161-1602	27A	94	4920-00-176-3584	23	13
4730-00-162-3520	27	9	4920-00-176-3584	26	7
4730-00-162-3520	27A	8	4920-00-176-3584	29	2
6130-00-163-5081	2	13	4920-00-176-3584	34	38
4920-00-163-5089	27A	91	4920-00-176-3585	20	19
4920-00-163-5090	27A	93	4920-00-176-3585	23	10
4730-00-164-3062	35	4	4920-00-176-3586	26	20
4730-00-164-3076	35	13	4920-00-176-3804	20	8
5330-00-165-1953	27A	48	4920-00-176-3804	22	
5330-00-165-1960	27A	75	4920-00-176-3805	20	55

NATIONAL STOCK NUMBER AND PART NUMBER INDEX

SECTION IV  
STOCK NUMBER

SECTION IV STOCK NUMBER	FIG NO.	ITEM NO.	STOCK NUMBER	FIG NO.	ITEM NO.
5120-00-176-3806	36	15	3123-00-180-5848	33	27
5120-00-176-3807	36	16	6620-00-181-2307	13	17
4920-00-176-3811	5	6	4810-00-181-8625	15	11
4720-00-176-4481	9	36	4723-00-181-8816	3	5
4720-00-176-4482	9	44	4447-00-181-8818	5	9
4720-00-176-4498	7	32	4810-00-181-8824	5	8
4720-00-176-4499	7	38	3472-00-181-8866	17	1
4720-00-176-4500	7	55	4810-00-181-8909	5	17
4720-00-176-4501	7	34	4730-00-181-8963	9	10
4720-00-176-4501	7	72	4330-00-181-9138	9	27
4810-00-176-4542	9	39	4306-00-182-1527	35	17
4810-00-176-4543	3	14	5306-00-182-1816	21	44
4720-00-176-4546	4	32	5306-00-182-1850	27	87
4726-00-176-4552	4	6	5306-00-182-1850	27A	95
4720-00-176-4555	4	7	5306-00-182-1859	21	22
4720-00-176-4556	4	10	5306-00-182-1861	21	5
4720-00-176-4557	7	52	5306-00-182-1867	25	26
4720-00-176-4558	17		5306-00-182-1953	25	20
4720-00-176-4562	4	27	5306-00-182-2016	35	29
4720-00-176-4563	4	18	5306-00-182-2020	28	4
4720-00-176-4565	8	16	5306-00-182-2062	35	24
4820-00-176-4579	4	17	5330-00-182-3061	20	34
4820-00-176-4596	18	15	5330-00-182-3061	23	34
4820-00-176-4597	8	10	5330-00-182-3079	20	13
4820-00-176-4620	4	38	5330-00-182-3211	21	73
4820-00-176-4626	4	39	5330-00-182-3224	21	36
4720-00-176-4650	9	45	5330-00-182-3224	21	61
4720-00-176-4682	8	8	5330-00-182-3224	35	41
4730-00-176-9817	26	44	5330-00-182-3225	21	42
4730-00-176-9817	34	15	5330-00-182-3226	21	55
4730-00-176-9818	26	38	5330-00-182-3228	24	45
4730-00-176-9823	26	42	5340-00-182-3987	26	31
4730-00-176-9823	34	13	6685-00-182-7711	4	21
4730-00-177-0455	8	23	4820-00-182-8937	9	37
4710-00-177-0469	3		4730-00-182-9125	18	1
5935-00-177-1985	2		6685-00-183-0724	9	23
5935-00-177-1986	3		6685-00-183-0725	9	24
6150-00-177-2440	10	11	5665-00-183-0726	9	25
6150-00-177-2441	10	7	5310-00-183-4355	27	60
2925-00-177-2442	10	10	5310-00-183-4355	27A	57
5999-00-177-2462	10	20	5310-00-183-4355	31	26
6110-00-177-2463	16		5310-00-183-4355	33	35
5925-00-177-2481	10	24	5310-00-185-6470	27	54
6110-00-177-2485	12	5	5310-00-185-6470	27A	53
6130-00-177-2491	14	23	5310-00-186-0985	24	65
5930-00-177-2740	8	26	5310-00-186-0999	27	55
5935-00-177-2786	2		5310-00-186-0999	27A	54
5935-00-177-2787	2		6210-00-186-6281	11	1
5935-00-177-2789	2		6210-00-186-6281	12	1
6110-00-177-3043	10	18	6210-00-186-6281	13	2
6110-00-177-3047	10	16	6210-00-186-6281	14	1
6110-00-177-3047	10	19	4730-00-186-9950	33	10
6110-00-177-3050	10	17	4730-00-186-9952	7	36
4920-00-177-3052	20	50	4730-00-186-9961	7	57
4920-00-177-3052	23	40	4730-00-186-6698	7	53
4920-00-177-3052	26	58	4730-00-187-0087	35	1
4920-00-177-3052	29	11	4730-00-187-0840	21	5
5930-00-177-3189	7	54	5310-00-187-2329	3	31
5306-00-177-5572	32	35	5310-00-187-2404	7	28
5305-00-177-5668	4	41	4730-00-188-1855	35	11
5306-00-177-5674	7	42	4720-00-193-8115	9	43
5305-00-177-5756	13	4	4730-00-194-1114	21	15
5310-00-177-7624	27		4820-00-195-0967	4	20
5310-00-177-7624	27A	97	4730-00-196-1472	31	12
5310-00-177-7631	27		4730-00-196-1503	10	2A
5330-00-179-0437	27A	84	4730-00-196-9580	7	47
5330-00-179-0437	27	65	5920-00-199-9498	11	4A
5330-00-179-0479	27A	58	5920-00-199-9498	12	
5330-00-179-0480	27	85	5920-00-199-9498	12	
5330-00-179-0480	27A	85	5920-00-199-9498	12	8
5330-00-179-0708	27	74	5920-00-199-9498	14	22
5330-00-179-0708	27A	76	5920-00-199-9498	14	25
6685-00-179-1691	27	14	5935-00-201-5200	8	22
6685-00-179-1691	27A	13	5930-00-201-8913	9	26
6685-00-179-4958	24	31	4720-00-202-7848	33	4
6685-00-179-4958	24	32	5975-00-203-1265	3	
5306-00-180-0047	5	7	4730-00-203-2662	27	23A
5306-00-180-2695	29	42	4730-00-203-2662	34	27
5306-00-180-2712	6	7	4730-00-203-3831	24	3
5306-00-180-4212	28	7	4730-00-204-3492	24	30

NATIONAL STOCK NUMBER AND PART NUMBER INDEX

SECTION IV STOCK NUMBER	FIG NO.	ITEM NO.	STOCK NUMBER	FIG NO.	ITEM NO.
4730-00-204-3492	35	14	5935-00-257-7581	7	18
4730-00-204-3521	27	4	5310-00-263-2862	21	18
4730-00-204-3521	27A	1	5330-00-263-8011	29	33
5120-00-205-0431	36	33	5330-00-263-8011	34	32
5306-00-206-4185	34	65	5130-00-263-5029	29	34
5306-00-206-4910	7	76	5330-00-263-8030	32	18
5306-00-206-6266	34	73	5330-00-263-8031	32	39
5306-00-207-9725	22	10	5330-00-263-8032	23	26
5310-00-208-3447	21	37	5330-00-263-8033	3	21
5306-00-208-3639	3	44	5330-00-263-8033	26	9
5306-00-208-3639	6	22	5330-00-263-8034	29	40
5306-00-208-3652	4	42	5330-00-263-8034	34	9
5310-00-208-5769	6	11	5310-00-264-1862	29	17
5306-00-208-9337	33	20	5310-00-268-6042	32	30
5310-00-209-0786	6	18	5310-00-268-6057	7	44
4920-00-209-1799	36	32	2610-00-269-7329	6	24
4920-00-209-1803	36	28	5306-00-270-2841	31	35
4920-00-209-5438	36	31	6240-00-270-4093	0	3
4920-00-209-5440	36	25	5305-00-271-6081	28	10
4920-00-213-2936	36	27	5305-00-273-7466	34	64
5120-00-213-7181	36	34	4720-00-273-9506	5	22
5120-00-214-8422	36	29	4720-00-273-9506	34	8
4920-00-214-8438	36	26	4720-00-274-9480	32	1
5120-00-217-6610	36	30	5310-00-215-0704	26	39
5365-00-222-0023	27	56	5310-00-215-0704	34	21
5365-00-222-0023	27A	55	5315-00-276-0112	27	68
4730-00-222-1912	24	1	4330-00-277-3273	7	58A
4730-00-223-7074	7	56	4330-00-277-3274	3	
4730-00-223-7074	33	12	4730-00-277-5103	33	7
2910-00-223-8073	3	33	4730-00-277-5353	3	
5305-00-225-9451	6	21	4730-00-277-6435	4	11
4720-00-230-3871	20	1	4730-00-277-6441	4	12
4920-00-230-3917	24	51	4733-00-277-6836	7	20
5935-00-230-7638	9	15	4730-30-278-0682	24	4
3010-00-231-0435	31	11	4730-00-278-2682	7	51
4730-00-231-4009	31	9	4730-00-278-2780	21	7
4920-00-231-8118	31	33	4730-30-278-3462	26	5
4726-00-232-6566	23	2	5935-00-280-2192	2	
4920-00-232-6568	26	28	5920-00-280-8342	12	
5120-00-233-9257	36	17	5920-30-280-1342	13	24
5315-00-234-1854	21	52	5920-00-280-8342	19	
5315-00-234-1864	24	32	5315-00-282-1188	27A	113
4920-00-234-3376	29	30	5315-00-282-6888	21	53
4920-00-234-3377	29	48	5115-00-282-6888	27A	112
5315-00-234-7465	35	39	5310-00-282-7817	6	14
4720-00-235-3827	9	34	5310-00-282-7835	7	27
5365-00-235-4549	27	81	5975-00-284-6335	3	
5365-00-235-4549	27A	86	5975-00-284-6978	5	
5365-00-235-4549	35	37	5306-00-285-2608	4	43
3110-00-235-4553	27	80	5325-10-285-6310	22	2
3110-00-235-4553	35	36	4730-00-287-0278	3	
4710-00-237-4588	3	6	4730-00-287-0296	3	
5330-00-237-5653	29	32	4730-00-287-0296	8	
4920-00-238-5814	30	2	4720-00-289-3540	26	27
4920-00-238-5815	29	49	4720-00-289-4490	33	6
4720-00-238-9448	7	70	5340-00-290-4497	2	
4720-00-238-9452	7	40	5340-00-291-3484	27	
4720-00-238-9453	7	35	5340-00-291-3484	27A	67
4320-00-238-9470	3	40	5340-00-291-3492	27	
4320-00-240-5905	33	14	5340-00-291-3492	27A	110
4730-00-240-5905	35	15	5340-00-291-3495	27	
5935-00-240-9307	10	11A	5340-00-291-4955	27A	46
5315-00-241-2916	21	49	2610-00-294-9455	6	23
5315-00-241-2923	27A	65	5310-00-298-2747	32	5
5340-00-245-1846	26	4	5330-00-298-4929	34	26
5340-00-245-1847	26	6	2915-00-307-5451	29	27
5310-00-245-3615	7	65	5306-00-338-1464	35	
3120-00-245-8516	27	84	4730-00-350-8600	34	14
3120-00-245-8516	27A	82	5935-00-396-0069	10	12
4730-00-247-0519	27	32	3120-00-401-1953	34	60
5330-00-247-3432	27	73	4720-00-403-5863	2	4
5330-00-247-3432	27A	77	4720-00-403-5864	2	5
5330-00-248-3846	34	6	4720-00-403-5865	2	3
5340-00-251-8285	7	68	4920-00-404-0867	27	49
4920-00-253-1713	20	45	5365-00-404-3346	27	58
4920-00-253-1713	23	39	5365-00-404-3340	27A	64
5310-00-253-1123	27		4720-00-407-0507	29	31
5310-00-253-1123	27A	99	4720-00-407-6581	4	19
4720-00-253-5532	32	3	6130-00-407-7319	14	10
5315-00-253-5946	27	93	5130-00-407-9566	4	40

NATIONAL STOCK NUMBER AND PART NUMBER INDEX

SECTION IV STOCK NUMBER	FIG NO.	ITEM NO.	STOCK NUMBER	FIG NO.	ITEM NO.
5310-00-407-9566	6	6	4920-00-451-0431	35	22
4720-00-408-5144	7	66	4733-00-451-1123	35	8
6685-00-409-1053	3	26	4730-00-451-1124	33	15
4720-00-409-7847	4	8	5330-00-451-1140	35	43
4120-00-409-7869	8	29	4730-00-451-2928	33	11
5330-00-409-9144	7	8	4730-00-451-2930	32	23
5365-00-410-2483	27	47	4730-00-451-2931	34	29
4310-00-411-5853	8	29	4730-00-451-2932	33	2
4920-00-411-8450	17	2	4730-00-451-2932	34	24
4720-00-413-4022	29	21	4730-00-451-2933	32	37
4720-00-413-4022	34	11	4920-00-451-2959	34	54
4730-00-415-1375	5	16	4920-00-451-2960	32	13
4720-00-419-9670	20	2	5315-00-451-2965	35	
4920-00-419-0687	31	41	5330-00-451-4919	35	34
5330-00-420-5788	27A	59	4730-00-451-6184	34	25
5120-00-420-7847	26	15	6670-00-451-6186	11	11
4710-00-421-3910	31	6	6620-00-451-6187	11	10
4710-00-421-3911	31	4	6623-00-451-0689	11	12
4730-00-421-4148	26	43	6685-00-451-6196	35	7
4720-00-421-7399	29	25	4820-00-451-7975	35	2
4920-00-422-1228	20	8	4730-00-451-8287	32	27
5945-00-424-9309	11	9	5315-00-451-8289	33	
4710-00-426-1170	32	2	6695-00-453-4506	14	13
4520-00-428-6385	32	6	6620-00-453-9509	11	7
4920-00-428-6390	35	42	5365-00-454-9950	33	30
4920-00-428-6394	35		4920-00-455-6147	21	
4920-00-428-6396	33	31	4920-00-455-6149	21	34
4920-00-428-6398	35	35	4920-00-457-9852	12	2
4920-00-428-6403	33	36	4923-00-457-9855	12	3
4902-00-428-6404	35	44	4923-00-457-9856	14	
4920-00-428-6407	35		4920-00-457-9657	11	4
4920-00-428-6453	35		4920-00-457-9859	13	15
4920-00-428-6475	34	33	4920-00-457-9860	11	21
4920-00-428-6480	34	36	4920-00-457-9867	11	5
4920-00-428-6490	33		4720-00-459-4014	29	26
4920-00-428-6491	33	29	4720-00-459-8395	34	2
4720-00-430-9236	9	32	4720-00-460-2201	9	33
4920-00-431-3623	32	9	4720-00-460-2417	8	7
4920-00-431-3623	33		4720-00-460-2419	15	8
4920-00-431-3624	35		4720-00-460-2421	3	15
4920-00-431-3625	34	46	4720-00-460-2422	3	18
4920-00-431-3626	35	40	4720-00-460-2426	32	25
4920-00-431-3627	34	62	4710-00-461-0882	21	10
4920-00-431-3628	33	44	4710-00-461-0886	21	9
4920-00-431-3629	33		4710-00-461-0887	21	16
4920-00-431-3632	34	72	4720-00-461-0965	8	5
4920-00-431-3632	35		4720-00-461-0966	5	10
4920-00-431-3633	34	45	4720-00-461-9735	29	24
3040-00-431-8484	35		4730-00-462-0250	27	19
3040-00-431-8485	33		5935-00-462-6603	6	
2920-00-432-2485	32	29	5935-00-462-6603	17	8
4720-00-432-7336	34	3	3130-00-464-5721	27	
4720-00-432-7337	32	36	3130-00-464-5721	27A	89
4720-00-432-7337	34	1	4923-00-464-5730	26	13
6620-00-432-7339	11	16	4923-00-464-5730	27	
620-030-432-7340	11	15	4920-00-464-5730	36	22
6620-00-432-7341	11	14	6695-00-464-5739	27	77
6620-00-432-7342	11	13	6695-00-464-5740	27	91
5999-00-432-7345	34	43	6625-00-469-2213	12	
4920-00-432-7348	35		4920-00-469-2224	33	
4920-00-432-7349	33		4920-00-469-2226	11	8
4920-00-432-7351	33	32	4920-00-469-7925	21	65
5365-00-432-7356	35	38	5315-00-470-1709	33	
4720-00-433-2173	8	13A	4820-00-470-4399	4	16
4710-00-433-2464	26	35	4920-00-470-4414	26	56
4730-00-433-3376	24	24	4920-00-470-4415	23	36
4730-00-433-377	3		4920-00-470-4416	30	3
4730-00-433-3377	8		6130-00-476-9487	11	23
4730-00-434-5777	20	16A	6685-00-476-9500	33	8
4920-00-434-5781	26		5330-00-477-0369	35	33
4920-00-438-2000	26	51	6695-00-477-6301	27	79
6695-00-439-7878	27	52	6695-00-477-6301	27A	90
4920-00-443-1129	9	2	6695-00-477-6302	27	69
4710-00-445-4658	27A	7	6695-00-477-6302	27A	72
4710-00-445-4664	27A	19	6610-00-477-6306	13	7
5330-00-445-5340	2	27	4923-00-478-1740	12	
5930-00-446-5026	5	18	4920-00-478-1741	12	
4920-00-449-4371	27A		4920-00-478-1742	12	
5365-00-449-5131	26	16	4920-00-478-1743	12	
4920-00-451-0430	35		4920-00-478-1744	12	

NATIONAL STOCK NUMBER AND PART NUMBER INDEX

SECTION IV  
STOCK NUMBER

SECTION IV STOCK NUMBER	FIG NO.	ITEM NO.	STOCK NUMBER	FIG NO.	ITEM NO.
4920-00-478-1744	12		5330-00-531-2070	2	8
4920-00-478-1745	12		5330-00-531-2070	23	20
4920-00-678-1748	11	22	5330-00-531-2070	27	31
4920-00-478-1749	11	24	5330-00-531-2070	27A	27
4710-00-480-5633	20	51	5330-00-531-2070	20	20A
4720-00-480-5736	3	1	5330-00-531-2070	34	22
4920-00-480-7745	9	6	5306-00-531-8979	7	3
4920-00-480-7747	9	5	5306-00-531-8979	35	31
4920-00-480-7748	2	1	5310-00-531-9515	27A	30
5310-00-480-7761	26	65	5310-00-531-9515	27	45
4730-00-481-2415	26	18	5310-00-531-9515	28	5
4720-00-481-2457	29	23	5310-00-531-9515	34	44
4720-00-481-2459	20	52	5930-00-538-0596	8	20
4120-00-481-2459	23	17	5945-00-539-3030	16	8
4720-00-481-2462	26	19	4720-00-540-1364	37	28
4720-00-481-3094	26	10	4730-00-540-6719	27	23B
4720-00-481-3095	3	17	6630-00-551-1383	33	12
4720-00-481-3095	20	33	5935-00-552-4717	10	10A
4720-00-481-3095	23	28	5935-00-553-3093	3	
5306-00-481-3192	9	3	5935-00-553-5734	11	18
4130-00-481-9511	4	14	6670-00-553-8892	20	38
4720-00-481-9513	26	26	6620-00-553-8892	23	19
5120-00-482-2540	36	18	6620-00-553-8892	26	24
5330-00-482-4335	21	24	6620-00-553-8892	29	18
4730-00-482-5793	27	1	6620-00-253-8892	34	58
5120-00-482-6246	36	19	5310-00-566-8871	21	38
4920-00-482-9085	36	4	5330-00-570-5097	8	21
4920-00-483-1264	23	37	5935-00-572-9180	6	9
6695-00-484-3753	27	61	5330-00-576-9925	26	36
6695-00-484-3806	27	8	5333-00-576-9925	34	16
6695-00-484-3806	27A	90	5330-00-579-7549	29	20
4720-00-484-8712	26	11	5333-00-579-7549	34	31
4710-00-485-0130	21	4	4733-00-580-6740	2	20
5930-00-485-8450	7	45	4733-00-580-6740	31	8
6695-00-486-8338	27		4730-00-580-7471	24	2
6695-00-486-8338	27A	100	6685-00-580-9567	9	38
4710-00-486-8340	26	48	6685-00-580-9651	32	41
6695-00-486-8346	27	83	5306-00-582-6711	25	25
6695-00-486-8346	27A	83	5336-00-582-6911	25	9
4920-00-488-1168	26	17	5306-00-582-8786	4	31
4920-00-488-1168	6		5333-00-584-0149	20	35
4920-00-488-1173	26	30	5330-00-584-0149	23	9
6150-00-488-5327	7	1	5330-00-584-3150	26	62
4920-00-490-5879	19	1	5306-00-584-5503	27	75
4730-00-491-0030	21	19	5306-00-594-5503	27A	78
5330-00-491-0722	18	9	4730-00-595-1074	31	13
5307-00-491-7136	29	8	4730-00-595-4402	7	30
4720-00-493-7270	3	19	5310-00-595-6761	27A	5
4730-00-494-9368	27	18	5343-00-597-3302	27	44A
4730-00-494-9368	27A	13	5340-00-597-3302	27A	35
5120-00-494-9640	36	21	5343-00-597-3306	21	53A
5120-00-494-9652	36	23	5310-00-612-2414	20	3
4730-00-495-0158	35	12	5940-00-615-6073	13	8
5330-00-495-0869	35	19	5136-00-616-1224	4	47
4710-00-495-6548	3	23	5340-00-616-4401	29	5
4730-00-497-6480	35	16	5335-00-616-8124	26	57
4730-00-457-6481	32	21	4730-00-618-4283	27	21
5310-00-497-7120	34	63	4730-00-618-4283	27A	16
1610-00-497-7883	25	6	4730-00-618-5370	27	12
4730-00-497-8076	35	10	4730-00-618-5370	27A	22
5330-00-497-9890	18	2	4730-00-619-5372	7	71
2940-00-498-6494	27	16	4910-00-618-7602	32	22
4710-00-498-6507	8	6	5310-00-619-6446	21	32
4730-00-499-9621	35	6	4730-00-627-2017	27	24
4730-00-499-9622	32	16	4733-00-627-2017	27A	20
6220-00-500-0437	6	1	5336-00-637-8061	21	17
4920-00-503-6084	34	37	5310-00-637-9541	6	2
4920-00-503-6086	34	35	5310-00-637-9541	33	38
5330-00-508-1249	21	57	5336-00-638-1514	5	5
4920-00-509-8078	26	33	5306-00-638-5776	25	11
4730-00-510-7192	6	15	5306-00-638-7517	24	53
4720-00-514-0705	18	14	5306-00-639-2395	25	23
5306-00-514-9227	27	70	5335-00-639-7866	27A	36
5306-00-514-9227	27A	73	5330-00-641-2389	10	5
5310-00-515-7449	21	23	5935-00-644-5112	3	
5310-00-515-7592	21	31	4730-00-647-3341	24	17
5306-00-515-8064	8	3	5930-00-655-1513	16	4
6625-00-522-3767	26	45	5930-00-655-1514	15	12
5120-00-522-3775	36	24	4323-00-663-0959	7	41
5330-00-531-2070	20	27	6610-00-663-4052	20	49



NATIONAL STOCK NUMBER AND PART NUMBER INDEX

SECTION IV  
STOCK NUMBER

SECTION IV STOCK NUMBER	FIG NO.	ITEM NO.	STOCK NUMBER	FIG NO.	ITEM NO.
6610-00-663-4052	23	41	4920-00-779-4048	29	14
6610-00-663-4052	34	49	5935-00-780-5761	2	
5340-00-664-7766	29	7	4730-00-784-2633	24	20
5935-00-665-7857	3		5365-00-794-4678	31	19
6220-00-669-5623	6	4	4730-00-797-7970	20	18
5310-00-671-4985	21	39	4730-00-797-7970	34	17
5310-00-671-4985	27	46	4820-00-802-1123	21	12
5310-00-671-4985	27A	51	4820-00-802-1123	24	26
5307-00-672-9829	9		4820-00-802-1123	27	10
5920-00-681-4353	11	4	4820-00-802-1123	27A	9
5340-00-682-1520	33		4820-00-802-1123	31	3
5340-00-682-2115	7	21	4720-00-803-7388	33	3
5340-00-682-2116	7	29	5365-00-804-2771	21	40
5330-00-684-3012	21	41	4730-00-804-7917	29	35
4730-00-684-7310	27A	30	5385-00-805-1398	27A	116
5930-00-687-1097	10	13	5310-00-807-1467	24	6
4730-00-698-4033	8	12	5365-00-807-5333	33	33
4730-00-698-4035	27	5	6240-00-808-7909	10	8A
4730-00-698-4035	27A	23	4920-00-810-5826	31	39
4730-00-698-4035	34	10	5330-00-810-9659	32	8
6685-00-709-1695	33	1	4730-00-812-7192	33	13
5935-00-715-2756	4		5935-00-813-4716	3	
4730-00-716-8252	33	5	5330-00-819-5282	32	40
5935-00-717-3750	10	6	4730-00-820-0610	8	138
4730-00-720-0978	29	36	5315-00-823-8743	21	47
4730-00-720-1507	27	17	5340-00-825-8215	33	
4730-00-720-1507	27A	14	4920-00-826-5571	21	21
4730-00-720-1507	31	5	4920-00-826-5574	21	25
4730-00-720-1507	34	12	4710-00-826-5580	27A	40
4730-00-720-1681	29	39	4920-00-826-5582	27A	105
5365-00-721-4828	20	31	4920-00-826-5586	27A	108
5365-00-721-4828	23	25	4920-00-826-5591	27A	104
4820-00-721-9894	35	3	4920-00-826-5597	27A	106
4730-00-722-4896	7	33	4920-00-826-5598	27A	107
4730-00-722-4896	7	73	4920-00-826-5608	27A	103
4730-00-722-4896	26	37	4920-00-828-3172	7	23
4730-00-722-4896	34	18	4920-00-828-3178	7	26
5310-00-722-5998	24	40	4920-00-828-3179	7	19
5935-00-724-7590	2		4920-00-828-3185	7	17
4920-00-725-5694	26		4920-00-828-3202	7	25
5935-00-725-6627	7	2A	4920-00-828-3204	7	24
5330-00-726-4152	32	26	4920-00-828-3212	21	
5935-00-726-6519	3		4920-00-828-3222	7	11
6685-00-727-4906	20	9	4920-00-828-3232	27A	66
6685-00-727-4906	23	5	4920-00-828-3250	27A	49
6685-00-727-4906	26	3	4920-00-828-3251	27A	60
6685-00-727-4906	34	47	4920-00-828-3253	27A	38
5935-00-731-0138	2		4920-00-828-3255	21	86
4730-00-736-2061	20	17	4920-00-828-3257	21	67
4730-00-736-2061	23	8	4920-00-828-3258	21	68
4920-00-736-2255	20	14	4920-00-828-8052	7	31
4920-00-736-2255	23	7	4920-00-829-7799	25	
4920-00-740-0438	21	60	4920-00-829-7984	21	69
3010-00-752-7598	29	10	4920-00-829-8002	21	70
5306-00-754-1788	4	34	3120-00-829-8338	21	46
5306-00-754-3049	31	17	4920-00-831-0283	27A	102
5330-00-754-7442	21	59	4920-00-831-0455	24	35
5330-00-75647446	21	58	4920-00-831-0573	20	46
5945-00-754-7624	13	16	4921-00-831-0675	20	48
6610-00-756-7900	26	54	4920-00-831-0675	23	42
4420-00-760-6196	7	75	5330-00-832-9511	27	66
4710-00-760-6205	3	2	9905-00-833-1572	7	22
4710-00-760-6206	3	16	4920-00-833-1575	24	19
5340-00-760-7388	24	9	4920-00-833-1579	25	21
5935-00-761-3884	7	28	5330-00-833-5075	27	45
4730-00-761-8538	31	7	4920-00-833-8196	20	47
5330-00-762-2892	9	20	4920-00-833-8196	23	38
5935-00-764-4033	14	8	5330-00-833-8416	27	64
5340-00-764-7051	24	8	5330-00-833-8416	27	82
5935-00-765-8553	9	16	5310-00-833-8567	6	8
4720-00-766-0965	8	18	4920-00-834-1450	7	58
5935-00-766-8035	9	17	5365-00-834-1506	27A	52
5935-00-766-8077	9	13	5310-00-834-7311	18	
4730-00-774-8109	31	16	5365-00-835-1495	27A	70
4920-00-774-8372	31	31	4730-00-837-3508	7	39
4920-00-774-8377	31	28	4920-00-837-3936	27A	109
4920-00-774-8381	31	34	4920-00-837-3940	24	62
4920-00-779-3470	31	18	4920-00-837-3941	24	49
4920-00-779-3494	31	23	5330-00-837-4035	24	37
4920-00-779-3500	31	30	4920-00-837-4113	24	60

NATIONAL STOCK NUMBER AND PART NUMBER INDEX

SECTION IV STOCK NUMBER	FIG NO.	ITEM NO.	STOCK NUMBER	FIG NO.	ITEM NO.
4920-00-837-4140	25	5	5310-00-889-2544	31	25
4920-00-837-4185	24		5310-00-889-2589	7	77
5310-00-838-1606	27	88	5305-00-889-2999	14	7
5310-00-838-1606	27A	96	5305-00-889-3002	4	5
5340-00-839-7096	22	9	4730-00-889-8045		34
5306-00-840-9227	27	78	4920-00-890-2762	31	46
5306-00-840-9227	27A	81	4920-00-890-2774		31
5305-00-841-2083	33	34	5315-00-890-2779	31	45
4920-00-841-9657	21	74	4920-00-890-5178	31	22
3010-00-841-9669	21	30	6685-00-890-7790	29	3
5330-00-842-1141	27	3	4920-00-891-3189	20	10
5340-00-842-3974	5	11	5975-00-892-9256	8	14
6685-00-844-8675	27	36	6685-00-897-4213	20	32
6685-00-844-8676	27A	2	6685-00-897-4346	21	3
5935-00-846-2175	9	19	6685-00-897-4346	27A	31
5935-00-846-3884	6		6685-00-897-4346	31	2
5935-00-846-3884	17	5	6625-00-898-2695	20	22
6220-00-846-9745	6	5	6625-00-898-2695	23	14
4920-00-848-4923	23	1	5330-00-900-4431	27	48
4920-00-848-4923	25		5935-00-901-1567	12	9
4920-00-848-4953	25		5935-00-902-2364		5
2530-00-849-3939	21	84	5935-00-902-2365		4
2530-00-849-3941	21	82	5310-00-902-6676	29	43
4920-00-849-3960	27A	115	5930-00-903-2859	13	22
4920-00-851-1273	27A	80	5930-00-903-2880	16	5
6240-00-851-4352	16	2	5310-00-903-8282	34	4
4920-00-851-9054	22	11	4920-00-904-2434	24	27
4820-00-852-5514	3	45	2995-00-907-0360	34	20
4820-00-852-5514	8	9	4720-00-907-4876	27	27
4920-00-853-8478	7	13	2915-00-909-2018	29	16
5310-00-853-8515	25	1	6625-00-910-2597	34	39
4920-00-854-4520	20	7	4730-00-911-7128	26	63
4920-00-854-4520	21		4730-00-911-8168	27	22
4730-00-855-0673	7	50	4730-00-911-8168	27A	17
5305-00-855-0970	10	15	4720-00-911-9257	13	1
4920-00-855-6060	24	42	5305-00-912-4818	24	5
5935-00-856-4238	9	12	5305-00-912-4833	21	29
4920-00-856-6088	20	44	5305-00-912-5836	33	28
4920-00-856-6088	23	35	3110-00-915-6094	21	56
5310-00-857-5557	28	6	4720-00-916-7092	28	8
4920-00-858-0016	20	21	4920-00-917-7110	2	12
4920-00-858-0016	23	12	5120-00-917-9977	36	20
5310-00-859-9214	25	2	4920-00-917-9979	20	25
5310-00-864-5279	27A	79	4920-00-917-9979	23	11
5935-00-866-1408	9	22	4920-00-919-0194	23	3
5310-00-866-5647	9	11	5962-00-922-3219	12	
4720-00-868-5828	26	40	5305-00-922-8777	27A	4
4720-00-868-5828	34	30	5935-00-923-3789		4
6685-00-868-8482	26	49	5315-00-923-6750	33	
6685-00-868-8483	26	29	5306-00-923-9030	33	25
6685-00-868-8485	20	28	5305-00-925-4774	26	46
4810-00-868-8564	3	9	5305-00-925-4777	24	39
5340-00-869-1478	21	71	5315-00-926-5761	31	38
5310-00-869-4279	25	12	5315-00-926-5866	27	
6105-00-869-6642	7	61	4730-00-928-3483	21	6
6685-00-869-8167	24	28	4730-00-928-3483	34	23
5930-00-872-6054	13	19	6685-00-928-4062	31	1
4730-00-875-8264	27	33	6685-00-928-4065	21	1
4730-00-875-8264	27A	26	5315-00-928-9534	27	
5310-00-877-5796	3	10	4730-00-929-0787	5	2
5310-00-877-5796	6	17	4920-00-929-8450	26	32
5310-00-877-5797	4	24	6685-00-930-0680	29	4
5310-00-877-5797	5	12	4720-00-932-1138	32	17
5310-00-877-5797	7	16	5310-00-933-8120	11	3
5310-00-877-5797	8	1	5310-00-933-8121	35	21
5310-00-877-5798	7	12	5330-00-936-6148	28	2
2925-00-878-1136	23	16	6660-00-936-8007	15	2
5935-00-878-7481	9	18	6660-00-936-8007	15	4
6685-00-879-3999	13	11	5340-00-936-8513	22	7
5945-00-880-0223	16	7	3110-00-937-1182	27A	87
5961-00-880-4783	14	18	6115-00-937-4388	19	3
5930-00-882-3568	14	19	5340-00-938-0547	26	59
4730-00-883-0641	7	60	4730-00-938-7998	26	12
5935-00-883-1977	12	6	5305-00-939-9188	21	26
4730-00-883-7620	24	14	5305-00-939-9230	34	48
4920-00-886-1291	23	4	5305-00-940-9486	24	41
4920-00-886-1292	23	8	4730-00-947-1255	24	16
6685-00-887-6793	13	13	5315-00-948-0633	27A	88
4920-00-888-9547	20	53	3120-00-948-3182	29	9

NATIONAL STOCK NUMBER AND PART NUMBER INDEX

SECTION IV  
STOCK NUMBER

FIG NO.	ITEM NO.	STOCK NUMBER	FIG NO.	ITEM NO.
14	20	5930-00-949-5968	24	33
3	41	5310-00-950-0039	3	38
24	11	5310-00-950-0039	29	29
14	6	5310-00-950-1310	35	32
22	14	5310-00-950-1310	20	39
15	5	6645-00-950-8599	23	29
3	32	4730-00-950-9858	22	8
33		5315-00-952-7566	13	10
28	11	5305-00-957-2384	14	4
34	42	5305-00-958-4353	29	1
34	40	5305-00-958-4354	7	59
34	41	5305-00-958-4355	7	62
27	72	5330-00-959-3629	8	31
12	12	5305-00-959-6879	13	5
13		5305-00-959-6879	14	9
14		5305-00-959-6879	7	5
24	43	5306-00-971-7708	7	15
20	43	4920-00-972-6118	9	14
23	33	4920-00-972-6118	4	26
10	26	5925-00-973-0776	3	12
7	64	5305-00-914-6623	10	
27	39	5330-00-975-2037	0	32
28	3	4920-00-977-1614	21	79
28	9	4920-00-977-1615	7	69
2	33	4920-00-977-1849	5	14
27	33	5305-00-978-9354	10	14
29	50	5305-00-980-6819	8	4
14	17	5930-00-981-5503	34	28
28	1	4920-00-982-0630	21	28
20	6	4920-00-982-0631	22	
26	1	4920-00-982-0631	22	13
31	37	5310-00-982-4912	27	50
24	54	5310-00-982-4974	7	10
5	3	5310-00-982-6809	24	64
27	37	5305-00-983-6651	26	21
7	3	5305-00-983-7429	2	4
36	5	4920-00-983-7508	20	5
8	15	5715-00-983-9229		

PART NUMBER	FSCM	FIG. NO.	ITEM NO.	PART NUMBER	FSCM	FIG. NO.	ITEM NO.
AD0H16	78351	5	11	AN4-6A	88044	35	20
AN10-24A	88044	5	7	AN4-7	88044	29	45
AN10-30A	88044	5	5	AN4-7A	88044	8	3
AN101008	88044	21	17	AN40HI2A	88044	21	35
AN010510	88044	33	20	AN40H2A	88044	25	26
AN101517	88044	25	11	AN40H6A	88044	21	22
AN101532	88044	31	27	AN4F26A	88044	28	4
AN102908	88044	28	7	AN4MSA	88044	35	29
AN103024	88044	31	35	AN4H7	88044	35	17
AN103712	88044	22	10	AN5-13A	88044	35	
AN107409	88044	27A	73	AN5-6A	88044	8	13
AN107423	88044	27A	41	AN50-2A	88044	25	20
AN107423	88044	27	51	AN50H14	88044	27A	95
AN107536	88044	27	39	AN50H14	88044	27	87
AN107616	88044	27A	81	AN50F7	88044	21	44
AN107616	88044	27	78	AN5015	88044	21	50
AN107634	88044	27A	56	AN5031A	88044	7	42
AN07634	88044	27	59	AN5H4	88044	6	7
AN121503	88044	32	30	AN5F7A	88044	35	24
AN122683	88044	27A	68	AN6-16A	88044	3	44
AN122691	88044	27A	65	AN6-16A	88044	6	22
AN12269S4	88044	27A	113	AN6-6A	88044	29	47
AN122718	88044	21	49	AN6-7A	88044	17	3
AN122719	88044	21	53	AN6-7A	88044	35	31
AN122719	88044	27A	112	AN6-72A	88044	24	43
AN122766	88044	33		AN6-74A	88044	24	10
AN148764	88044	27A	36	AN60H10A	88044	25	25
AN148866	88044	28	10	AN60O17	88044	27A	78
AN150408	88044	29	17	AN60HI7	88044	27	75
AN174-6A	88044	7	76	AN60H7A	88044	25	23
AN3-13A	88044	34	67	AN6F13A	88044	34	65
AN3H7	88044	29	42	AN6H7A	88044	34	73
AN310-3	88044	29	41	AN6235-4A	88044	3	
AN31005	88044	21	51	AN713	88044	4	31
AN31605R	88044	7	44	AN7-114	88044	4	42
AN4-IOA	88044	6	20	AN7H11	88044	4	43
AN4-13A	88044	32	32	AN80H10	88044	25	9

SECTION IV

NATIONAL STOCK NUMBER AND PART NUMBER INDEX

PART NUMBER	FSCM	FIG. NO.	ITEM NO.	PART NUMBER	FSCM	FIG. NO.	ITEM NO.
AN8025	88044	24	53	AN960-616L	88044	33	23
AN804-4J	88044	6	13	AN960-716	88044	4	30
AN812-12	88044	8		AN960-816	88044	4	44
AN85-4J	88044	27A	26	AN960-816L	88044	33	18
AN815-4J	88044	27	33	ANS60-916L	88044	32	10
AN815-4K	88044	21	6	AN960013	88044	24	7
AN815-4K	88044	34	23	AN9600416	88044	27A	45
AN816-4	88044	21	5	AN9600416	88044	27	30
AN81b-4-4D	88044	35	1	AN9600416	88044	28	5
ANE16-40	88044	33	14	AN9600416	88044	34	44
AN816-40	88044	35	15	AN9600416L	88044	21	23
AN816-4J	88044	27A	23	AN960056	88044	7	43
ANE16-4J	88044	27	5	ANS600516	88044	7	63
AN1X6-4J	88044	34	10	ANS600516	88044	27A	37
AN816-6-bJ	88044	7	33	AN9600516	88044	27	40
ANE16-b-6J	88044	7	73	ANS600516	88044	35	25
AN816-6-6J	88044	26	37	AN9600516L	88044	21	45
AN816-6-6J	88044	34	18	AN9600616L	88044	27A	57
AN86-bD	88044	7	47	AN9600616L	88044	27	60
AN816-6J	88044	27A	17	AN9600616L	88044	31	26
AN81b-6J	88044	27	22	AN96006&6L	88044	33	35
AN81b-8	88044	21	15	ANS600816	88044	24	55
AN8b1-EJ	88044	27A	14	AN960P01216	88044	7	28
AN81b-sJ	88044	27	17	ARP568-130N3S8-7	02697	24	61
AN816-8J	88044	31	5	ARP568-223N3S8-1	02697	31	24
AN81b-8	88044	34	12	4RF568-227N3S8-7	02697	31	21
AN818-2	88044	3		ARP568-236N308-1	02697	31	20
AN818-1	88044	3		ARP568-259N3S8-7	02697	24	36
AN818-4	88044	24	1	ARP568-275N3S8-7	02697	31	29
AN818-6	88044	24	3	AOL4	98660	24	22
AN818-8	88044	24	23	AIB15	11855	10	23
AN818-8J	88044	27	23A	A18123	88434	10	26
AN18-SJ	88044	34	27	Ae18215	88434	10	22
AN824-4S	88044	33	7	A8220	90211	10	25
AN827-8J	88044	29	36	A18315	81487	10	24
AN832-12	88044	4	11	A18330	90211	10	21
AN832-16	88044	4	12	A100004	98660	74	15
AN832-4J	88044	6	12	A29N16-16-57V	78357	3	7
AN832-6D	88044	7	20	A3200-%0	98660	24	20
AN832-6J	88044	6	15	A3200-6	98660	24	17
AN833-8J	88044	7	30	A55-10-6	98660	24	19
AN88344	88044	27	70	A5506-4	98660	24	16
AN990-20	88044	7	51	A75	71956	8	27
AN912-20	88044	7	56	B0A30-50-12FPUS	02294	2	13
AN91-2D	88044	33	12	BH187R13	98869	13	13
AN912-8J	88044	34	14	BLFR12	81376	34	60
AN919-11J	88044	29	35	8108192	71840	27A	76
AN919-12J	88044	27	19	81081q2	71840	27	74
AN919-29J	88044	29	39	825	71218	15	2
AN919-3J	88044	26	63	825	71218	15	4
AN924-4	88044	6	11	0A3102E36-1OPF58	71468	9	15
AN924-6	88044	6	14	00428	36540	32	7
AN929-4	88044	33	13	0E0%-03-70	01888	29	52
AN929-40	88044	24	30	0E0171516	14028	26	33
AN929-40	88044	35	14	0Ge3814	15235	3	
AN932-2	88044	26	5	0R104ASZ13	01526	13	22
AN93253	88044	27A	1	03t65280-0008	09384	12	
AN93253	88044	27	4	EA1430-042	62983	34	20
AN938-4	88044	21	7	EXP3729-01	91547	?0	32
AN938-40	88044	27A	30	F02A25V1A	81349	12	11
AN938J4	88044	27	32	F02A253V1A	81349	12	
AN960-10	88044	4	25	F02A53V1A	81349	13	24
AN960-10	88044	5	13	F02A250V3-4A	81349	11	20
AN960-10L	88044	3	37	F028253V1-2A	81349	11	4A
AN960-10L	88044	7	4	F02B250V1-2A	81349	12	
AN960-1016	88044	5	4	F328253V1-2A	81349	12	8
AN960-2116	88044	3	31	F028253V-2A	81349	14	22
AN960-416	88044	3	11	F028253V1-2A	81349	24	25
AN906-41b	88044	24	34	FS200M	04034	5	18
AN960-41EL	88044	6	19	FO2A250V1A	81349	19	
AN960-41L	88044	8	2	F02B253V1-2A	81349	12	
AN906-416L	88044	34	5	F30T80WX	08805	10	1
AN960-416L	88044	35	18	G0T2	15235	9	4
AN960-416L	88044	35	30	GP3106EOSL4S	77820	3	
AN960-516L	88044	8	12	KK1797-10-4	12193	34	50
AN960-51LL	88044	31	36	KRP30H24V	77342	13	16
A1960-616	88044	3	42	KSe812-1032-8	56878	24	59
AN960-616	88044	24	12	LM412SA11	76005	32	12
AN960-616	88044	33	39	LTCT10009-02	91547	30	
AN960-016L	88044	8	30	LTCT13012	91547	31	

SECTION IV

NATIONAL STOCK NUMBER AND PART NUMBER INDEX

PART NUMBER	FSCM	FIG. NO.	ITEM NO.	PART NUMBER	FSCM	FIG. NO.	ITEM NO.
LTCT10063	91547	31	44	LTCT10624-01	91547	27	
LTCT10071-01	91547	31	32	LTCT10625-01	91547	27	93
LTC710072	91547	31	23	LTCT10627-01	91547	77	44
LTCT10074	91547	31		LTCT10628-01	91547	27A	86
LTCT10075	91547	31	46	LTCT10628-01	91547	27	81
LTCT10076-01	91547	31	28	LTCT10628-01	91547	35	37
LTCT10077-01	91547	31	34	LTCT10629-01	91547	77	61
LTCT10078	91547	31	31	LTCT10630-01	91547	27A	90
LTCT10079	91547	31	22	LTCT10630-01	91547	27	79
LTCT10080-01	91547	31	30	LTCT10631-01	91547	27A	74
LTCT10081	91547	31	18	LTCT10631-01	91547	27	71
LTCT10082	91547	31	1	LTCT10632-01	91547	27A	8
LTCT100e3	91547	31	33	LTCT10632-01	91547	27	83
LTCT100e6	91547	31	45	LTCT10633-00	91547	77	89
LTC110092	91547	30	4	LTCT10633-01	91547	27-	
L10T100S8	91547	31	19	LTCT10635-01	91547	27	77
LTCT100S9	91547	31		LTCT10636-01	91547	27	52
LTCT10127	91547	30	2	LTCT10637-01	91547	27	49
LTCT10135	91547	29	29	LTCT10639-01	91547	27A	55
LTCT10137-01	91547	29	28	LTCT10639-0	91547	27	56
LTCT10140	91547	29	8	LTCT10640-01	91547	7	63
LTCT10142	91547	29	14	LTCT10641-01	91547	27	8
LTCT10143	91547	31	39	LTCT10641-01	91547	27	90
LTCT10153	91547	31	11	LTCT10642-0	91547	27	38
LTCT1056-01	91547	31	6	LTCT10643-01	91547	27A	24
LTCT10158-01	91547	31	4	LTCT10643-01	91547	27	25
LTCT10163-01	91547	36	16	LTCT10645-01	91547	27	20
LTCT10166	91547	29	3	LTCT10646-01	91547	27	89
LTCT10167	91547	29	4	LTCT10651-01	91547	27	67
LTCT1017	91547	31	42	LTCT10652-01	91547	27A	100
LTCT10202	91547	31	43	LTCT10652-01	91547	27	
LTCT10206	91547	36	12	LTCT10656-01	91547	27A	82
LTCT10207	91547	36	10	LTCT10656-010	91547	27	84
LTCT1020g	91547	29	10	LTCT10657-01	91547	27	91
LTCT10210	91547	36	19	LTCT10658-01	91547	27A	72
LTCT10214	91547	36	4	LTCT10658-01	91547	27	69
LTCT10225-01	91547	30	3	LTCT10559-01	91547	27A	64
LTCT10228	91547	36	13	LTCT10659-01	91547	27	58
LTCT10232	91547	29	49	LTCT10660-01	91547	27A	77
LTCT10236-01	91547	5	19	LTCT10660-01	91547	27	73
LTCT10291	91547	36	14	LTCT10662-01	91547	27A	99
LTCT10316-01	91547	36	9	LTCT10662-01	91547	27	
LTCT10317-01	91547	36	1	LTCT10664-01	91547	27	15
LTCT10356	91547	36	18	LTCT10665-01	91547	27	47
LTCT10358-01	91547	24	13	LTCT10689-01	91547	7	7
LTCT10377	91547	31	41	LTCT10697-01	91547	7	8
LTCT10432-02	91547	26	17	LTCT10714-01	91547	191	1
LTCT10422-02	91547	28		LTCT10746-01	91547	27	28
LTCT10433-01	91547	26	30	LTCT10747-0	91547	27A	21
LTCT10437-01	91547	26	51	LTCT10747-01	91547	27	11
LTCT1466-01	91547	2		LTCT10748-01	91547	27	23
LTCT10467-01	91547	17		LTCT10842-01	91547	9	41
LTCT10468-01	91547	1		LTCT10889-01	91547	26	4
LTCT1046S-02	91547	9		LTCT10890-01	91547	26	6
LTCT10470-01	91547	9	9	LTCT10895	91547	26	47
LTCT10471-01	91547	20		LTCT10900-02	91547	18	9
LTCT10471-02	91547	23		LTCT10900-03	91547	18	2
LTCT11471-03	91547	26		LTCT10905-01	91547	9	2
LTCT10471-04	91547	29		LTCT10911	91547	27	80
LTCT10471-05	91547	32		LTCT10911	91547	35	36
LTCT10471-10	91547	34		LTCT10916-01	91547	7	67
LTCT10473-01	91547	19		LTCT1517	91547	36	15
LTCT10477-01	91547	13		LTCT1697	91547	26	32
LTCT10480-01	91547	12		LTCT1701	91547	28	9
LTCT10482-01	91547	11		LTCT1703	91547	28	3
LTCT11501-01	91547	21	77	LTCT1706	91547	28	1
LTCT10509-01	91547	21	78	LTCT1802	91547	27A	47
LTCT100512-01	91547	19	3	LTCT1835	91547	27A	80
LTCT10S1e--01	91547	26		LTCT1808	91547	27A	102
LTCT10519-01	91547	26		LTCT1809	91547	27A	40
LTCT105295-01	91547	26	48	LTCT1810	91547	27A	115
LTC710530-01	91547	26	45	LTCT1811	91547	27A	49
LTCT10r42-01	91547	22		LTCT1872	91547	27A	52
LTCT10542-01	91547	34	74	LTCT186-01	91547	27A	38
LTCT103-01	91547	17	2	LTCT1818	91547	27A	70
LTCT10556-01	91547	26	50	LTCT1821	91547	27A	60
LTC7105E5-01	91547	20	8	LTCT1824	91547	27A	34
LTCT1055-01	91547	22		LTCT185-02	91547	27A	103
LTCT10585-03	91547	20	8	LTCT125-04	91547	27A	104
LTCT10624-01	91547	26	13	LTCT125-05	91547	27A	105

SECTION IV

NATIONAL STOCK NUMBER AND PART NUMBER INDEX

PART NUMBER	FSCM	FIG. NO.	ITEM NO.	PART NUMBER	FSCM	FIG. NO.	ITEM NO.
LTCT1825-06	91547	27A	106	LTCT20537-01	91547	4	17
LTCT1825-07	91547	27A	107	LTCT20539-01	91547	3	3
LTCT182--09	91547	27A	108	LTCT20539-06	91547	4	22
LTCT1825-10	91547	27A	109	LTCT20540-01	91547	4	10
LTCT182B-0	91547	27A	114	LTCT20540-02	91547	4	18
LTCT1828-02	91547	27A	111	LTCT20540-03	91547	4	7
LTCT18330	91547	27A	69	LTCT20540-04	91547	4	19
LTCT1831	91547	27A	66	LTCT20541-01	91547	4	6
LTCT20003-01	91547	11	1	LTCT20543-02	91547	4	32
LTCT20003-01	91547	12	1	LTCT20556-04	91547	3	43
LTCT20003-01	91547	13	2	LTCT20562-01	91547	3	16
LTCT20003-01	91547	14	1	LTCT20563-01	91547	3	23
LTCT20067-01	91547	14	26	LTCT20563-02	91547	8	6
LTCT20071-01	91547	14	21	LTCT20563-03	91547	3	
LTCT20077	91547	7	6	LTCT20564-01	91547	3	2
LTCT20078-01	91547	7	75	LTCT20565-01	91547	3	6
LTCT20079-01	91547	7	32	LTCT20566-01	91547	3	20
LTCT20079-02	91547	7	52	LTCT20567-01	91547	3	30
LTCT20079-03	91547	7	70	LTCT20568-0	91547	3	29
LTCT20079-04	91547	7	34	LTCT20569-01	91547	3	35
LTCT20079-04	91547	7	72	LTCT20571-01	91547	3	32
LTCT20079-05	91547	7	40	LTCT20572-03	91547	3	5
LTCT20079-06	91547	7	35	LTCT20575-01	91547	3	39
LTCT20079-09	91547	7	66	LTCT20576-01	91547	8	130
LTCT20080-01	91547	7	55	LTCT20577-01	91547	8	10
LTCT20080-02	91547	7	38	LTCT20590-01	91547	8	25
LTCT20119-01	91547	7	45	LTCT20616-01	91547	12	10
LTCT20122-01	91547	13	23	LTCT20617-01	91547	4	3
LTCT20191-01	91547	20	12	LTCT20622-01	91547	13	6
LTCT20193-01	91547	20	13	LTCT20624-01	91547	36	22
LTCT20200-02	91547	13	17	LTCT20628-01	91547	36	23
LTCT20200-04	91547	13	7	LTCT20629-01	91547	36	24
LTCT20214-01	91547	21	65	LTCT20692-01	91547	12	4A
LTCT20242-01	91547	35	38	LTCT20694-01	91547	12	7
LTCT20247-01	91547	35		LTCT20598-01	91547	36	21
LTCT20259-01	91547	6		LTCT20702-01	91547	3	13
LTCT22600-01	91547	17		LTCT20704-01	91547	3	28
LTCT20242-01	91547	8		LTCT20705-01	91547	16	
LTCT20265-01	91547	5		LTCT20711-01	91547	15	1
LTCT20267-01	91547	18		LTCT20712-01	91547	15	3
LTCT20268-01	91547	3	3	LTCT20715-01	91547	10	11
LTCT20269-01	91547	4		LTCT20716-01	91547	10	7
LTCT20275-01	91547	19	2	LTCT20117-01	91547	10	10
LTCT20279-01	91547	3	25	LTCT20719-01	91547	3	33
LTCT20282-01	91547	10	27	LTCT20725-01	91547	4	1
LTCT20287-01	91547	3	22	LTCT20726-01	91547	4	2
LTCT20268-01	91547	3	14	LTCT20729-01	91547	5	6
LTCT20290-01	91547	3	34	LTCT20735-01	91547	14	27
LTCT20299-01	91547	4	28	LTCT20740	91547	5	21
LTCT20300-02	91547	32	24	LTCT20740-30	91547	32	19
LTCT20214-01	91547	10	8	LTCT20741-06	91547	5	15
LTCT20345-01	91547	12	2	LTCT20753-01	91547	18	15
LTCT20346-01	91547	12	3	LTCT20776-01	91547	4	36
LTCT20384-01	91547	14		LTCT20778-01	91547	6	10
LTCT20398-01	91547	14	13	LTCT20778-01	91547	17	7
LTCT2040	91547	20	7	LTCT20780-01	91547	26	42
LTCTO240	91547	21		LTCT20780-01	91547	34	13
LTCT20412-01	91547	13	15	LTCT20781-03	91547	2	5
LTCT20413-01	91547	14		LTCT20783-01	91547	3	27
LTCT20424-01	91547	13	3	LTCT20784-01	91547	3	4
LTCT20430-01	91547	13	9	LTCT20784-06	91547	4	23
LTCT20441-01	91547	28	14	LTCT20784-07	91547	3	8
LTCT20476-01	91547	14	3	LTCT20793-01	91547	14	10
LTCT20476-02	91547	14	2	LTCT20796-01	91547	8	16
LTCT20493-01	91547	11	4	LTCT20796-01	91547	8	8
LTCT20494-01	91547	11	5	LTCT20800-01	91547	32	9
LTCT20495-01	91547	11	7	LTCT20800-01	91547	33	
LTCT20496-01	91547	11	21	LTCT20801-01	91547	33	29
LTCT23497-31	91547	11	19	LTCT20831-02	91547	33	
LTCT20515-01	91547	3	24	LTCT20802-02	91547	33	44
LTCT20517-02	91547	8	24	LTCT20802-03	91547	33	
LTCT20518-01	91547	8	26	LTCT20802-04	91547	33	
LTCT20520-01	91547	8	28	LTCT20806-01	91547	6	16
LTCT20521-01	91547	8	29	LTCT20906-01	91547	17	4
LTCT20527-01	91547	26	44	LTCT20809-01	91547	33	31
LTCT20527-01	91547	34	15	LTCT20811-01	91547	33	
LTCT20527-33	91547	26	38	LTCT20313-01	91547	33	30
LTCT20530-08	91547	2	3	LTCT20818-01	91547	33	19
LTCT20535-01	91547	4	38	LTCT20830-01	91547	14	23
LTCT20536-01	91547	4	29	LTCT20834	91547	32	34

SECTION IV

NATIONAL STOCK NUMBER AND PART NUMBER INDEX

PART NUMBER	FSCM	FIG. NO.	ITEM NO.	PART NUMBER	FSCM	FIG. NO.	ITEM NO.
LTCT20847-01	91547	14	12	LTCT21340-01	91547	20	19
LTCT20849-01	91547	14	11	LTCT21340-01	91547	23	10
LTCT20eS0-01	91547	12	5	LTCT21391-01	91547	20	15
LTCT20855-01	91547	15	6	LTCT21341-01	91547	23	13
LTCT20900-01	91547	2	11	LTCT21341-01	91547	26	7
LTCT20901-01	91547	2	10	LTCT21341-01	91547	29	2
LTCT20902-01	91547	2	9	LTCT21341-01	91547	3	38
LTCT20903-01	91547	2	8	LTCT21342-01	91547	20	16
LTCT20904-01	91547	2	7	LTCT21342-01	91547	23	24
LTCT20905-01	91547	2	6	LTCT21343-01	91547	26	2
LTCT20906-01	91547	7	1	LTCT21344-31	91547	26	23
LTCT20916-01	91547	7	2	LTCT21345-0	91547	29	51
LTCT20979-01	91547	11	6	LTCT21341-01	91547	34	36
LTCT21019-01	91547	9	1	LTCT21348-01	91547	20	55
LTCT21022-01	91547	13	18	LTCT21349-01	91547	26	23
LTCT21024-01	91547	9	24	LTCT21350-01	91547	26	22
LTCT21024-02	91547	9	25	LTCT21351-01	91547	29	72
LTCT21024-03	91547	9	23	LTCT21353-01	91547	34	33
LTCT21025-01	91547	9	40	LTCT21388-01	91547	34	7
LTCT21026-04	91547	9	21	LTCT21392-01	91547	35	7
LTCT21026-06	91547	9	26	LTCT21392-03	91547	34	8
LTCT21030-01	91547	9	37	LTCT21395-01	91547	34	29
LTCT21021-01	91547	9	39	LTCT21395-02	91547	33	2
LTCT21080-01	91547	10	16	LTCT21395-02	91547	34	24
LTCT21081-01	91547	10	17	LTCT21395-04	91547	34	5
LTCT21082-01	91547	1	19	LTCT21398-01	91547	32	6
LTCT21083-01	91547	1	20	LTCT21410-01	91547	35	8
LTCT21111-01	91547	16	5	LTCT21410-02	91547	33	15
LTCT2112	91547	20	53	LTCT21411-03	91547	35	2
LTCT2112-01	91547	16	6	LTCT21418-02	91547	5	8
LTCT21128-01	91547	13	20	LTCT21426-01	91547	5	17
LTCT21131-01	91547	14	14	LTCT2144	91547	20	25
LTCT21137-01	91547	15	7	LTCT2144	91547	23	1
LTCT21152-02	91547	3		LTCT21447-01	91547	32	4
LTCT21155-02	91547	2		LTCT21488-01	91547	20	
LTCT21156-02	91547	2		LTCT2149	91547	36	5
LTCT21156-06	91547	2		LTCT2150	91547	20	6
LTCT21156-08	91547	2		LTCT2150	91547	26	1
LTCT21157-01	91547	5		LTCT21520-01	91547	32	22
LTCT21157-18	91547	3		LTCT21526-01	91547	34	59
LTCT21170-01	91547	10	2	LTCT21527-01	91547	34	61
LTCT21172-01	91547	16		LTCT21532-01	91547	34	
LTCT21178-02	91547	4	8	LTCT21533-01	91547	34	63
LTCT21197-01	91547	4	9	LTCT21534-01	91547	35	
LTCT21197-23	91547	5	16	LTCT21538-01	91547	34	71
LTCT21206-01	91547	7	54	LTCT21538-02	91547	34	
LTCT21208-01	91547	10	18	LTCT21539-01	91547	34	66
LTCT21209-01	91547	4	27	LTCT21540-01	91547	34	68
LTCT21213-02	91547	7		LTCT2154L-01	91547	34	69
LTCT21230-01	91547	15		LTCT21541-02	91547	34	70
LTCT21231-01	91547	15	10	LTCT21541-04	91547	34	
LTCT21232-01	91547	15	11	LTCT21543-01	91547	34	62
LTCT21245-01	91547	17		LTCT2155	91547	23	3
LTCT21256-01	91547	2	2	LTCT218-31	91547	36	20
LTCT21266-01	91547	9	10	LTCT21632-01	91547	40	40
LTCT21268-01	91547	9	27	LTCT21682-01	91547	23	30
LTCT21210-01	91547	9	29	LTCT21686-0	91547	20	42
LTCT21270-02	91547	9	30	LTCT21656-01	91547	23	32
LTCT21271-01	91547	9	28	LTCT21687-01	91547	34	37
LTCT21272-01	91547	9	31	LTCT21688-01	91547	32	15
LTCT21301-01	91547	32	27	LTCT21690-01	91547	32	14
LTCT21304-01	91547	33	42	LTCT21690-01	91547	29	25
LTCT21307-01	91547	33		LTCT21690-03	91547	23	2
LTCT21316-01	91547	3		LTCT21693-04	91547	70	2
LTCT21317-01	91547	12	4	LTCT21690-05	91547	20	1
LTCT21318-01	91547	33	27	LTCT21695-00	91547	32	2
LTCT21323-01	91547	9	6	LTCT21698-01	91547	34	54
LTCT21324-01	91547	9	5	LTCT21701-31	91547	34	72
LTCT21326-01	91547	33		LTCT21701-01	91547	35	
LTCT21336-01	91547	20	50	LTCT21702-01	91547	35	
LTCT21336-01	91547	23	40	LTCT21703-01	91547	35	
LTC121336-01	91547	26	58	LTCT21704-01	91547	35	
LTCT21336-01	91547	29	11	LTCT21705-01	91547	35	40
LTCT21336-02	91547	34	35	LTCT21706-01	91547	35	43
LTCT21337-01	91547	20	30	LTCT21707-03	91547	35	6
LTCT21337-01	91547	23	22	LTCT21737-05	91547	35	16
LTCT21337-02	91547	23	52	LTCT21708-01	91547	35	
LTCT21338-02	91547	34	34	LTCT21709-01	91547	35	44
LTCT21339-01	91547	20	20	LTCT21713-01	91547	35	47
LTCT21339-01	91547	23	15	LTCT21714-02	91547	35	5

SECTION IV

NATIONAL STOCK NUMBER AND PART NUMBER INDEX

PART NUMBER	FSCM	FIG. NO.	ITEM NO.	PART NUMBER	FSCM	FIG. NO.	ITEM NO.
LTCT21715-01	91547	35	35	LTCT21998-01	91547	11	22
LTCT21716-01	91547	35		LTCT21999-01	91547	11	24
LTCT21716-02	91547	35		LTCT21310-01	91547	27A	91
LTCT21711-01	91547	35	34	LTCT21311-01	91547	27A	93
LTCT21718-01	91547	35	22	LTCT21111-01	91547	11	12
LTCT21719-01	91547	35		LTCT21111-02	91547	11	11
LTCT21727-01	91547	35	8	LTCT21111-03	91547	11	10
LTCT21727-06	91547	20	23	LTCT21114-01	91547	11	9
LTCT21727-47	91547	32	37	LTCT21116-01	91547	11	8
LTCT21728-01	91547	20	54	LTCT21122-31	91547	11	23
LTCT21734-01	91547	29	30	LTCT21132-01	91547	36	25
LTCT21734-02	91547	29	48	LTCT21133-01	91547	36	26
LTCT21736-01	91547	34	52	LTCT21135-01	91547	36	29
LTCT21739-01	91547	34	53	LTCT211L-01	91547	31	31
LTCT21740-01	91547	34	56	LTCT21219-01	91547	36	32
LTCT21748-01	91547	34	43	LTCT21141-01	91547	36	33
LTCT21749-01	91547	29	26	LTCT21140-01	91547	30	30
LTCT21751-01	91547	34	46	LTCT21141-01	91547	36	28
LTCT21752-01	91547	34	45	LTCT21146-01	91547	36	34
LTCT21754-01	91547	32	13	LTCT21153-01	91547	36	27
LTCT21755-01	91547	20	16A	LTCT2111	91547	21	48
LTCT21777-2	91547	32	21	LTCT2126	91547	21	33
LTCT21779-01	91547	29	27	LTCT2127	91547	21	64
LTCT21183-02	91547	26	18	LTCT2128	91547	21	34
LTCT21806-02	91547	26	11	LTCT2131	91547	21	74
LTCT21806-03	91547	20	10	LTCT2133	91547	21	43A
LTCT21855-01	91547	32	20	LTCT2134	91547	21	25
LTCT21857-01	91547	20	4	LTCT2135	91547	21	62
LTCT21858-01	91547	20	5	LTCT2137	91547	21	
LTCT21865-01	91547	26	65	LTCT2139	91547	21	48A
LTCT21868-01	91547	20	34	LTCT2143	91547	21	75
LTCT21868-01	91547	23	34	LTCT2144	91547	21	76
LTCT21876-03	91547	35	10	LTCT21446	91547	21	30
LTCT21879-01	91547	20	36	LTCT2147-02	91547	21	66
LTCT21880-01	91547	20	51	LTCT2147-04	91547	21	67
LTCT21882-01	91547	3	17	LTCT2147-05	91547	21	68
LTCT21882-01	91547	20	33	LTCT2147-07	91547	21	69
LTCT21882-01	91547	23	28	LTCT2147-08	91547	21	70
LTCT21882-02	91547	26	26	LTCT2144	91547	2	71
LTCT21882-03	91547	34	3	LTCT2149	91547	21	28
LTCT21882-05	91547	3	1	LTCT2150	91547	21	21
LTCT21882-06	91547	32	36	LTCT2151	91547	60	
LTCT21882-06	91547	34	1	LTCT2132	91547	28	14
LTCT21883-01	91547	35		LTCT2133	91547	22	12
LTCT21885-01	91547	3	26	LTCT2133	91547	28	13
LTCT21886-01	91547	26	35	LTCT2136	91547	22	6
LTCT21887-O	91547	26	28	LTCT2137	91547		
LTCT21892-01	91547	18	7	LTCT2140	91547	22	7
LTCT21892-02	91547	18	5	LTCT2145	91547	22	8
LTCT21893-01	91547	18	14	LTCT2108	91547	22	9
LTCT21893-02	91547	18	12	LTCT2105	91547	22	11
LTCT21895-01	91547	18	11	LTCT2119	91547	22	5
LTCT21895-02	91547	18	8	LTCT2119	91547	2	79
LTCT21895-03	91547	18	4	LTCT2199	91547	21	46
LTCT21896-01	91547	1	10	LTCT3061-01	91547	21	16
LTCT21897-01	91547	18	3	LTCT3061-02	91547	21	3
LTCT21898-04	91547	18	13	LTCT3061-04	91547	27A	19
LTCT21898-07	91547	18	6	LTCT3061-05	91547	27A	7
LTCT21901-03	91547	35	3	LTCT3163-01	91547	21	10
LTCT21902-02	91547	17	1	LTCT3163-02	91547	21	9
LTCT21905-01	91547	33	36	LTCT3163-03	91547	21	4
LTCT21906-01	91547	23	37	LTCT3163-04	91547	7A	28
LTCT21913-01	91547	2	1	LTCT3165	91547	31	16
LTCT21918-01	91547	33	11	LTCT3073-01	91547	2A	15
LTCT21920-01	91547	4	16	LTCT3116	91547	7	58
LTCT21927-01	91547	4	21	LTCT3136	91547	36	8
LTCT21939-05	91547	4	14	LTCT3136	91547	36	11
LTCT21944-01	91547	33	32	LTCT3168-01	91547	7	75
LTCT21941-01	91547	9	3	LTCT3163-02	91547	7	17
LTCT21948-01	91547	32	42	LTCT3168-03	91547		19
LTCT21963-01	91547	32	43	LTCT3168-04	91547	7	22
LTCT21979-01	91547	27A	8	LTCT3168-05	91547	7	23
LTCT21979-01	91547	27	9	LTCT3168-06	91547	7	26
LTCT21981-01	91547	11	16	LTCT3169-07	91547	7	31
LTCT21982-01	91547	11	15	LTCT3168-08	91547	7	24
LTCT21983-01	91547	11	14	LTCT310	91547	7	49
LTCT21984-01	91547	11	13	LTCT316	91547	1	17
LTCT21990-01	91547	33	1	LTCT316	91547	23	8
LTCT21991-01	91547	33	19	LTCT316	91547	20	1











SECTION IV. SUPPLEMENTAL NATIONAL STOCK NUMBER AND PART NUMBER INDEX

PART NUMBER	FSCM	FIG. NO.	ITEM NO.	PART NUMBER	FSCM	FIG. NO.	ITEM NO.
6-4TRTXS	45681	33	5	8-8FTXSS	30780	27A	10
606XSS	45681	20	18	8DJ820AA1	24446	13	12
606XSS	45681	34	17	8R6XSS	45681	32	38
6WGTXSS	45681	8	23	80	52830	27A	51
60TED13-4-2-20	21476	4	20	8338566	19207	6	9
61-68616-54	77820	13	14	8338567	19207	6	8
62BD5150	81978	3	9	85-43-201-38	94222	9	11
6208T00783	52676	21	56	8551-1-2-2D	86768	4	37
8-12FBTXSS	45681	27	24				

NATIONAL STOCK NUMBER AND PART NUMBER INDEX

SECTION IV  
STOCK NUMBER

SECTION IV STOCK NUMBER	FIG NO.	ITEM NO.	STOCK NUMBER	FIG NO.	ITEM NO.
5305-00-042-6917	35A	16	4730-00-278-8229	35A	135
5305-00-050-9226	350	13	5306-00-281-9534	35A	32
5305-00-050-9227	35D	4	5310-00-282-4777	35A	94
5305-00-050-9227	35D	8	5330-00-291-4714	35A	137
5305-00-050-9227	35D	12	5305-00-316-8138	35A	113
5305-00-051-8605	35A	56	4720-00-409-1926	35A	212
5305-00-252-5101	35A	103	5310-00-436-3290	35A	61
5305-00-054-5648	350	10	5310-00-436-3290	35A	104
5305-00-054-6661	35A	114	6680-00-460-4908	35D	15
5305-00-054-6667	35E	23	5320-00-510-7823	35A	244
5305-00-059-3636	350	15	5306-00-523-2860	35A	129
5305-00-059-8659	35F	23	5330-00-542-1457	35A	213
5306-00-062-2699	35A	120	4730-00-554-9246	35A	132
5306-00-062-2699	35A	125	5310-00-582-5965	35A	95
5305-00-068-0510	35A	84	3120-00-585-1491	35A	89
5305-00-068-5416	35A	103	5305-00-588-2959	35A	231
5305-00-071-2067	35A	38	5310-00-596-7383	35A	96
5305-00-071-2068	35A	20	6610-00-663-4050	35B	10
5305-00-071-2506	35A	93	6610-00-663-4052	35A	109
5305-00-071-2513	35A	92	5315-00-682-1746	35A	22
5306-00-080-0099	35B	16	5305-00-712-2069	35A	51
5310-00-082-4975	35A	33	5310-00-764-2429	35A	60
5310-00-087-4652	35A	31	5310-00-764-2429	35A	105
5310-00-087-4652	35A	85	5305-00-765-4332	35B	11
5320-00-088-1251	35A	97	5305-00-770-2579	35E	19
9905-00-105-8226	35A	215	5305-00-790-6777	35A	112
5310-00-115-6177	35A	5	5975-00-794-5983	35A	111
5310-00-115-6177	35A	26	5310-00-796-4396	35A	79
5950-00-121-5326	350	16	5310-00-796-4396	35A	119
5935-00-136-3764	350	17	5310-00-796-4396	35A	124
5935-00-136-3764	35D	3	5330-00-809-4365	35A	210
5935-00-138-1273	35F	19	5310-00-823-8835	35A	126
5355-00-175-3573	35E	13	5935-00-827-1545	35E	31
5310-00-176-6341	35A	66	5305-00-880-9634	35A	30
4730-00-186-9976	35A	180	5935-00-901-7008	350	21
4730-00-186-9976	35A	188	5310-00-903-2612	35A	48
5310-00-194-0636	35B	14	5310-00-914-6028	35A	45
5310-00-225-6993	35A	7	5310-00-914-6028	35A	46
5310-00-225-6993	35A	27	3020-00-923-9314	35B	7
5310-00-225-6993	35A	40	5310-00-928-2690	35E	18
5310-00-225-6993	35A	52	5310-00-929-6395	350	7
4730-00-248-3844	35A	128	5310-00-929-6395	35G	12
5320-00-254-5957	35A	163	5310-00-929-6395	35E	9
5310-00-261-7340	35E	24	5310-00-933-8118	350	8
5305-00-267-8976	35A	91	5310-00-933-8118	35D	5

Change 6 168

SECTION IV. SUPPLEMENTAL NATIONAL STOCK NUMBER AND PART NUMBER INDEX-Cont

STOCK NUMBER	FIG NO.	ITEM NO.	STOCK NUMBER	FIG NO.	ITEM NO.
5310-00-933-8118	35E	20	6685-01-138-1661	35A	138
5310-00-933-8120	35D	9	4920-01-138-6973	35G	
5310-00-933-8120	35D	13	5310-01-139-4745	35A	39
5310-00-933-8120	35D	17	4720-01-139-4872	35A	209
5310-00-934-9748	35D	9	4920-01-143-2723	35A	2
5310-00-934-9748	35D	6	4920-01-143-2724	35A	44
5310-00-934-9748	35E	21	4920-01-143-2725	35A	77
5310-00-934-9759	35E	22	4920-01-143-2726	35A	78
5310-00-934-9760	35D	12	4920-01-143-2727	35A	83
5310-00-934-9760	35D	10	4920-01-143-2728	35A	230
5310-00-934-9760	35D	14	4920-01-143-7336	35A	1
5310-00-934-9761	35D	6	4920-01-146-8287	35A	102
5310-00-934-9761	35D	18	5310-01-176-6341	35A	57
5310-00-934-9761	35E	8	5340-01-168-0606	35A	106
5310-00-934-9761	35G	13	4920-01-168-0607	35A	107
5310-00-938-2013	35E	17	4920-01-168-0608	35A	108
5305-00-939-0608	35A	18			
5305-00-940-9447	35A	6			
5305-00-943-5914	35A	4	PART	FIG.	ITEM
5305-00-943-5914	35A	25	NUMBER	FSCM	NO. NO.
5305-00-953-8752	35A	3			
5305-00-959-1082	35A	65	AGX1/4AMP	80599	35E 25
5310-00-959-7600	35A	99	AN178-15A	88044	35A 32
5305-00-973-8386	35C	5	AN316-04R	88044	35A 94
5305-00-973-8386	35D	2	AN316-07R	88044	35A 96
5305-00-973-8386	35G	5	AN500-4-12	88044	35A 142
5310-00-975-2075	35A	19	AN763-12	88044	35A 137
5305-00-978-9371	35A	17	AN8182J	88044	35A 141
5310-00-982-5004	35A	115	A9-12	00141	35A 236
5305-00-988-7611	35A	59	B-361	92215	35G 1
5366-00-989-1766	35A	117	BL088012SL6	84256	35A 238
5306-00-989-1766	35A	122	0S-54	00141	35B 8
5305-00-989-3119	35A	62	080856-2	04638	35A 88
4730-01-004-8348	35A	162	080857-2	04638	35A 98
5330-01-005-0508	35A	36	081432-1	04638	35B 12
4720-01-009-9056	35A	207	081433-1	04638	35B 4
5330-01-027-4695	35A	148	081434-1	04638	35B 6
5306-01-067-9665	35B	17	DIH-A80	89326	35F 14
5305-01-070-2090	35A	15	DREM-8	81376	35A 235
5310-01-074-7463	35C	11	EL-8	00141	35B 3
5310-01-074-7463	35C	14	EM5-16	00141	35B 7
4920-01-108-7269	35A		FS-200	89326	35F 21
4920-01-134-2534	35A	239	F4040	73801	35A 70
4920-01-134-2534	35F		F44-14FG	73134	35A 89
4920-01-135-6003	35F	26	HRK	80599	35E 26

SECTION IV. SUPPLEMENTAL NATIONAL STOCK NUMBER AND PART NUMBER INDEX-Cont

PART NUMBER	FSCM	FIG. NO.	ITEM NO.	PART NUMBER	FSCM	FIG. NO.	ITEM NO.
MS-443	26667	350	19	MS21046-08	96906	35A	33
H10	70510	35F	25	MS21046006	96906	35A	115
H17-21	33408	35F	1	MS21318-20	96906	35A	42
H510-2	80294	35E	13	MS24243/1-F604	96906	35A	63
H9110B	71218	35A	226	MS24243/1B402	96906	35A	244
J221P135	07482	35A	36	MS24618-16	96906	350	5
J221P906	07482	35A	148	MS24618-16	96906	35D	2
J643P100	07482	35A	129	MS24618-16	96906	35G	5
KPT02A-12-8P	71468	350	17	MS29513-113	96906	35A	128
KPT02A-12-89P	71468	35D	3	MS29561-013	96906	35A	210
KPT02A-14-155	71468	35E	28	MS29561-116	96906	35A	213
KPT02A-14-18S	71468	35E	30	MS3100A24-5P	96906	35A	68
KPT02A-16-26S	71468	35E	31	MS3102E-16S-6P	96906	35F	22
KPT02A-20-39S	71468	35E	29	MS3106-10SL-3S	96906	35A	167
LMSS-10	73134	35A	14	MS3368	96906	35A	168
LTCT21225-01	91547	35A	1B	MS3368	96906	35A	203
LTCT21660	91547	35A	1A	MS3368-1-OA	96906	35A	215
L1-7	00141	35A	111	MS35218-16	96906	35F	23
LI-9	00141	35A	112	MS35308-329	96906	35A	103
MIL-W-16878	81349	350	18	MS35308-368	96906	35A	231
MIL-W-16878	81349	35D	19	MS35333-138	96906	350	11
MIL-W-16878	81349	35E	15	MS35333-138	96906	350	14
MIL-W-16878	81349	35E	27	MS35338-134	96906	35E	18
MODEL210	07355	35D	15	MS35338-135	96906	350	8
MS14305-2UA	96906	35F	3	MS35338-135	96906	35D	5
MS14305-6UA	96906	35F	11	MS35338-135	96906	35E	20
MS16555-648	96906	35A	22	MS35338-136	96906	350	7
MS16995-18	96906	35A	65	MS35338-136	96906	35E	9
MS16995-37	96906	35A	62	MS35338-136	96906	35G	12
MS16995-40	96906	35A	59	MS35338-138	96906	35D	9
MS16995-41	96906	35A	103	MS35338-138	96906	35D	13
MS16995-77	96906	35A	56	MS35338-138	96906	35D	17
MS16997-33	96906	35A	17	MS35338-44	96906	35A	95
MS17830-060	96906	35A	66	MS35338-8	96906	35E	24
MS17830-30	96906	35A	61	MS35649-204	96906	350	12
MS17830-30	96906	35A	104	MS35649-204	96906	35D	10
MS17830-60	96906	35A	57	MS35649-204	96906	35D	14
MS18153-61	96906	35A	18	MS35649-224	96906	35E	17
MS20819-2J	96906	35A	140	MS35649-244	96906	350	9
MS20822-32D	96906	35A	180	MS35649-244	96906	35D	6
MS20822-32D	96906	35A	188	MS35649-244	96906	35E	21
MS20913-2	96906	35F	2	MS35649-264	96906	350	6
MS21043-04	96906	35A	143	MS35649-264	96906	35D	18
MS21045-05	96906	35A	126	MS35649-264	96906	35E	8
MS21045-303	96906	35B	5	MS35649-264	96906	35G	13

Change 6 170



SECTION IV. SUPPLEMENTAL NATIONAL STOCK NUMBER AND PART NUMBER INDEX-Cont

PART NUMBER	FSCM	FIG. NO.	ITEM NO.	PART NUMBER	FSCM	FIG. NO.	ITEM NO.
MS35649-284	96906	35E	22	MS90728-60	96906	35A	84
MS35691-21	96906	35A	19	MS1088-10	96906	35A	120
MS51096-332	96906	35A	117	MS9088-10	96906	35A	125
MS51096-332	96906	35A	122	MS9219-28	96906	35A	127C
MS51845-6	96906	35F	7	MS9320-11	96906	35B	14
MS51846-96	96906	35F	6	MS9321-09	96906	35A	60
MS51922-1	96906	35A	97	MS9321-09	96906	35A	105
MS51922-17	96906	35A	31	MS9321-12	96906	35A	48
MS51922-17	96906	35A	85	MS9321-14	96906	35A	5
MS51922-18	96906	35A	45	MS9321-14	96906	35A	26
MS51922-18	96906	35A	46	MS9489-06	96906	35B	16
MS51922-33	96906	35A	7	MS9733-22	96906	35A	23
MS51922-33	96906	35A	27	MS9784-22	96906	35B	15
MS51922-33	96906	35A	40	MS9784-26	96906	35B	17
MS51922-33	96906	35A	52	MT-ON-205A	51057	35B	169
MS51922-5	96906	35A	99	MVT89029-A1S1412T	98625	35A	81
MS51957-03	96906	35E	16	MVT89029-A1S1568T	98625	35A	80
MS51957-14	96906	350	10	MV82653KS187V	98625	35A	100
MS51957-27	96906	35G	11	M24243/1-A302	96906	35G	6
MS51957-37	96906	35A	114	M6319	28858	350	3
MS51957-42	96906	35E	23	NAS1352006H10	80205	35A	113
MS51957-60	96906	35D	13	NO.T10-8	00141	35A	110
MS51957-61	96906	350	4	NP186007	07482	35G	7
MS51957-61	96906	35D	8	NP186028	99207	35A	41
MS51957-61	96906	35D	12	NP186028	99207	35A	243
MS51958-60	96906	350	15	PMH0155T20099	91929	35E	1
MS51959-15	96906	35E	19	PMH0155T20F99	91929	35E	2
MS51959-38	96906	35B	11	PML0155T299	91929	35E	4
MS51971-5	96906	35A	237	PMLG152TY299	91929	35E	5
MS51975-31	96906	35A	30	PMP33T20099	91929	35E	3
MS51975-43	96906	35A	6	PWSEB102DDDD	91929	35E	11
MS51975-44	96906	35A	4	P12456	28858	35G	2
MS51975-44	96906	35A	25	RG-58/U	07482	35A	204
MS51975-46	96906	35A	3	SVH012-12-F	78357	35A	195
MS8000E480A	96906	35A	207	SVHN4-4-56	16444	35F	18
MS8000E600A	96906	35A	209	SVHN4-4-56V	78357	35A	150
MS8000H480A	96906	35A	212	SVHN4-4-56V	78357	35A	161
MS90725-113	96906	35A	16	SVHN4-4-56V	78357	35A	172
MS90725-115	96906	35A	15	SVHN4-4-56V	78357	35A	175
MS90726-11	96906	35A	91	S29016-16-56V	78357	35A	131
MS90728-111	96906	35A	38	TYPE-HKL	50736	35F	13
MS90728-112	96906	35A	20	U45J12	06906	35A	71
MS90728-113	96906	35A	51	U45J17	06906	35A	72
MS90728-16	96906	35A	92	U45J22	06906	35A	73
MS90728-3	96906	35A	93	U45J37	06906	35A	74

SECTION IV. SUPPLEMENTAL NATIONAL STOCK NUMBER AND PART NUMBER INDEX-Cont

PART NUMBER	FSCM	FIG. NO.	ITEM NO.	PART NUMBER	FSCM	FIG. NO.	ITEM NO.
U45J42	06906	35A	75	17A8553P19	07482	35B	18
U45J47	06906	35A	76	17A8554G01	07482	35A	77
U56J5	06906	35A	146	17A8555G01	07482	35A	78
XLR-3-110	71468	35A	205	17A8560G01	07482	35A	50
080-300-0227	07355	35D	11	17A8560P02	07482	35A	54
080-300-0228	07355	35D	7	17A8560P03	07482	35A	55
1060J	06906	35A	144	17A8560P04	07482	35A	58
1070-2	06906	35A	145	17A8560P10	07482	35A	64
1076662-867G01	99207	35A	118	17A8560P19	07482	35A	53
111-B-OIOOTY410	04638	35A	90	17A8561G01	07482	35A	67
115-5035-1001	71468	35A	165	17A8561P13	07482	35A	69
115-5061	71468	35A	166	17A8572G01	07482	35A	230
12315-LP-1OKHZ-3	15580	35A	228	17A8572P02	07482	35A	232
12346-HP-20HZ-3	15580	35A	227	17A8572P03	07482	35A	233
16-12TRTXSS	30780	35A	133	17A8572P04	07482	35A	234
16BTXSS	30780	35A	132	17A8575P01	07482	35A	155
1612	15580	35A	224	17A8576G01	07482	35A	201
17A115-794P28	99207	35A	123	17A8577P01	07482	35A	156
17A8543G01	07482	35A	83	17A8578G01	07482	35A	164
17A8543P02	07482	35A	86	17A8579P01	07482	35A	199
17A8543P03	07482	35A	87	17A8585G01	07482	35A	158
17A8544P01	07482	35A	1	17A8585G02	07482	35A	149
17A8545G01	07482	35A	2	17A8585G03	07482	35A	171
17A8545P02	07482	35A	9	17A8585G04	07482	35A	174
17A8545P03	07482	35A	10	17A8585P03	07482	35A	160
17A8545P04	07482	35A	11	17A8586G01	07482	35A	130
17A8545P05	07482	35A	12	17A8586P03	07482	35A	134
17A8545P06	07482	35A	13	17A8587G01	07482	35A	225
17A8545P07	07482	35A	8	17A8588G01	07482	35A	177
17A8546G01	07482	35A	21	17A8588G02	07482	35A	186
17A8547G01	07482	3S5A	24	17A8589G01	07482	35A	223
17A8547P02	07482	35A	28	17A8589G01	07482	35D	
17A8547P03	07482	35A	29	17A8589P12	07482	35D	20
17A8547P08	07482	35A	34	17A8589P13	07482	35D	1
17A8548G01	07482	35A	35	17A8590G02	07482	35A	138
17A8549G01	07482	35A	37	17A8590P04	07482	35A	147
17A8550G01	07482	35A	43	17A8590P11	07482	35A	139
17A8551G01	07482	35A	44	17A8591G01	07482	35A	102
17A8551P02	07482	35A	49	17A8501G02	07482	35A	102
17A8551P04	07482	35A	47	17A8591P02	07482	35A	106
17A8552P01	07482	35A	222	17A8591P03	07482	35A	107
17A8553G02	07482	35A		17A8591P04	07482	35A	108
17A8553G02	07482	35B	82	17A8598G02	07482	35A	219
17A8553P02	07482	35B	1	17A8599P01	07482	35A	157
17A8553P03	07482	35B	2	17A8614P01	07482	35A	101

SECTION IV. SUPPLEMENTAL NATIONAL STOCK NUMBER AND PART NUMBER INDEX-Cont

PART NUMBER	FSCM	FIG. NO.	ITEM NO.	PART NUMBER	FSCM	FIG. NO.	ITEM NO.
17A8615G01	07482	35A	193	3406	90664	35F	12
17A8616G01	07482	35A	194	3410	90664	35F	15
17A8617G01	07482	35A	239	3410-5110TYPE M2	24655	350	16
17A8617G01	07482	35F		3411	90664	35F	5
17A8618P01	07482	35F	26	3477	90664	35F	4
17A8620G01	07482	35A	206	350-4-L	00624	35A	151
17A8620P10	07482	35A	218	350-4-L	00624	35A	153
17A8628P01	07482	35A	170	350-4-L	00624	35A	173
17A8638P01	07482	35A	154	350-4-L	00624	35A	176
17A8630G01	07482	35A	229	350-4-0906	00624	35A	198
17A8639G01	07482	35E		350-4-1800	00624	35F	17
17A867390P10	07482	35E	6	36-775	13511	35A	202
17A8639P14	07482	35E	10	36A222592AAP10	29902	35A	127A
17A8640G01	07482	35A	221	36A228290P3	29902	35A	127F
17A8640G01	07482	350		36A228344P1	29902	35A	127B
17A8640P02	07482	350	1	360717512P5	29902	35A	127D
17A8640P03	07482	350	2	36D831552P1	29902	35A	127E
17A8640P21	07482	350	20	390A32DL	00624	35A	185
17A8641P01	07482	35A	200	390A32DL	00624	35A	192
20M272B1	29902	35A	127	4FTX-SS	30780	35A	197
206USS	00624	35A	159	4F5X-SS	45681	35A	211
2FF-SS	30780	35A	182	4R6X	30780	35A	152
2GG-SS	30780	35A	183	4XHU-SS	45681	35A	208
20142-16-16	51039	35F	8	4085T3	19710	35A	216
20642-16-16	51036	35F	10	4085U5	19710	35A	217
2107069G03	07482	35A		421-16	51039	35F	9
2107069P05	07482	35A	242	484-4-SS-1-2	86768	35A	196
2107069SH1	07482	35A	240	491-12D	00624	35A	135
2107069SH3	07482	35A	241	4912-3	75582	35F	20
2107375G01	07482	35G		50-30A-30	71785	350	21
2107375P04	07482	35G	3	50FA-632	56878	35	13
2107375P05	07482	35G	4	5278	74545	35G	9
2107375P15	07482	35G	14	6071T14P02	99207	35A	245
221	24622	35E	7	6222-M20	95411	35A	116
23104-3AB	23667	35B	10	6233	95411	35A	121
23104-3B-B	23667	35B	109	63-190600-4	00624	35A	162
23104-4AB	23667	35B	9	633-D-2	81718	35A	181
27F666	75915	35G	15	633-D-2	81718	35A	189
27F752	75915	35G	16	633-D-3	81718	35A	178
2807-4	00624	35A	163	633-D-3	81718	35A	191
3SB06251HZ	01526	35E	12	7034M13G01	07482	35A	220
303-12	00624	35A	136	7546-3	90664	35A	179
32VTX-SS	30780	35A	184	7546-3	90664	35A	187
32VTX-SS	30780	35A	190	8F5X-SS	45681	35A	214
3400S-692-2551	80294	35E	14	83014-0	75582	35F	24

SECTION IV. SUPPLEMENTAL NATIONAL STOCK NUMBER AND PART NUMBER INDEX-Cont

PART NUMBER	FSCM	FIG. NO.	ITEM NO.
832W	70485	350	4
832W	70485	35D	16
848-FB 1/4-1/4	30327	35F	16
848-FB-1-1	30327	35F	19
91151A	19710	35A	39
9-800-20	61532	35F	27
902	83330	35G	10
9604	16428	35G	8
9610M5OP01	07482	35A	79
9610M50P01	07482	35A	119
9610M50P01	07482	35A	124

☆U.S. GOVERNMENT PRINTING OFFICE: 1992 - 654-028/60412

**Change 6 174**

SECTION IV. SUPPLEMENTAL NATIONAL STOCK NUMBER AND PART NUMBER INDEX

PART NUMBER	FSCM	FIG. NO.	ITEM NO.	PART NUMBER	FSCM	FIG. NO.	ITEM NO.
17A8545P04	07482	35A	11	17A8616G01	07482	35A	194
17A8545P05	07482	35A	12	17A8617G01	07482	35F	239
17A8545P06	07482	35A	13	17A8617G01	07482	35F	
17A8545P07	07482	35A	8	17A8618P01	07482	35F	26
17A8546G01	07482	35A	21	17A8620G01	07482	35A	206
17A8547G01	07482	35A	24	17A8620P10	07482	35A	218
17A8547P02	07482	35A	28	17A8628P01	07482	35A	170
17A8547P03	07482	35A	29	17A8638P01	07482	35A	154
17A8547P08	07482	35A	34	17A8639G01	07482	35A	229
17A8548G01	07482	35A	35	17A8639G01	07482	35E	
17A8549G01	07482	35A	37	17A8639P10	07482	35E	6
17A8550G01	07482	35A	43	17A8639P14	07482	35E	10
17A8551G01	07482	35A	44	17A8640G01	07482	35A	221
17A8551P02	07482	35A	49	17A8640G01	07482	350	
17A8551P04	07482	35A	47	17A8640P02	07482	350	1
17A8552P01	07482	35A	222	17A8640P03	07482	350	2
17A8553G02	07482	35A		17A8640P21	07482	350	20
17A8553G02	07482	358	82	17A8641P01	07482	35A	200
17A8553P02	07482	358	1	2-080-150-06	91547	26	104
17A8553P03	07482	35B	2	2-080-193-01	91547	26	105
17A8553P19	07482	358	18	2-160-055-02	91547	26	95
17A8554G01	07482	35A	77	2-160-424-01	91547	26	49A
17A8555G01	07482	35A	78	2-161-201-02	91547	26	54A
17A8560G01	07482	35A	50	2-167N304-7	02697	35J	49
17A8560P02	07482	35A	54	20M27281	29902	35A	127
17A8560P03	07482	35A	55	206USS	00624	35A	159
17A8560P04	07482	35A	58	2FF-SS	30780	35A	182
17A8560P10	07482	35A	64	2GG-SS	30780	35A	183
17A8560P19	07482	35A	53	2PBJX	99195	35J	3
17A8561G01	07482	35A	67	20142-16-16	51039	35F	8
17A8561P13	07482	35A	69	20642-16-16	51036	35F	10
17A8572G01	07482	35A	230	2107069G03	07482	35A	
17A8572P02	07482	35A	232	2107069P05	07482	35A	242
17A8572P03	07482	35A	233	2107069SH1	07482	35A	240
17A8572P04	07482	35A	234	2107069SH3	07482	35A	241
17A8575P01	07482	35A	155	2107375G01	07482	35G	
17A8576G01	07482	35A	201	2107375P04	07482	35G	3
17A8577P01	07482	35A	156	2107375P05	07482	35G	4
17A8578G01	07482	35A	164	2107375P15	07482	35G	14
17A8579P01	07482	35A	199	211900-2	91547	25	114
17A8585G01	07482	35A	158	22NM-04	07083	26	53A
17A8585G02	07482	35A	149	221	24622	35E	7
17A8585G03	07482	35A	171	23104-3AB	23667	358	10
17A8585G04	07482	35A	174A	23104-38-B	23667	26	
17A8585P03	07482	35A	160F	23104-38-B	23667	26	58A
17A8586G01	07482	35A	1308	23104-3B-B	23667	35A	109
17A8586P03	07482	35A	134D	23104-4AB	23667	358	9
17A8587G01	07482	35A	225E	27F666	75915	35G	15
17A8588G01	07482	35A	177	27F752	75915	35G	16
17A8588G02	07482	35A	186	2807-4	00624	35A	163
17A8589G01	07482	35A	223	3SB06231HZ	01526	35E	12
17A8589G02	07482	350		303-12	00624	35A	136
17A8589P12	07482	350	20	32VTX-SS	30780	35A	184
17A8589P13	07482	35D	1	32VTX-SS	30780	35A	190
17A8590G02	07482	35A	138	34005-692-2551	80294	35E	14
17A8590P04	07482	35A	147	3406	90664	35F	12
17A8590P11	07482	35A	139	3410	90664	35F	15
17A8591G01	07482	35A	102	3410-5110TYPEM2	24655	350	16
17A8591P02	07482	35A	106	3411	90664	35F	5
17A8591P03	07482	35A	107	3477	90664	35F	4
17A8591P04	07482	35A	108	350-4-L	00624	35A	151
17A8598G02	07482	35A	219	350-4-L	00624	35A	153
17A8599P01	07482	35A	157	350-4-L	00624	35A	173
17A8614P01	07482	35A	101	350-4-L	00624	35A	176
17A8615G01	07482	35A	193				

SECTION IV. SUPPLEMENTAL NATIONAL STOCK NUMBER AND PART NUMBER INDEX-Cont

PART NUMBER	FSCM	FIG. NO.	ITEM NO.	PART NUMBER	FSCM	FIG. NO.	ITEM NO.
350-4-0906	00624	35A	198	53WK16008'	90166	26	41
350-4-1800	00624	35F	17	531102	92555	35J	78
36-775	13511	35A	202	6R6X-SS	45681	26	93
36A222592AAP10	29902	35A	127A	600-001-3/8	83259	35J	47
36A228290P3	29902	35A	127F	6200061A15B1	06840	26	111
36A228344P1	29902	35A	127B	6222-M20	95411	35A	116
360717512P5	29902	35A	127D	6233	95411	35A	121
36D831552P1	29902	35A	127E	63-190600-4	00624	35A	162
390A32DL	00624	35A	185	633-0-2	81718	35A	181
390A32DL	00624	35A	192	633-0-2	81718	35A	189
4-118-0002	09384	26	13A	633-D-3	81718	35A	178
4-118-0002	09384	26	138	633-D-3	81718	35A	191
4-118-0002	09384	26	130	633H	81718	26	10B
4-118-0003	09384	35J	19	633H	81718	26	11B
4BTX-SS	09523	26		7034M13G01	07482	35A	220
406BX-SS	09523	26		7500-5/8	83259	35J	17
406X-SS	45681	26	39B	7546-3	90664	35A	179
406X-SS	45681	26	390	7546-3	90664	35A	187
406X-SS	45681	26	39E	79-040-187-0375	72962	35J	40
4FTX-SS	30780	35A	197	8F5X-SS	45681	35A	214
4F5X-SS	45681	35A	211	8-1/2AEOG-S	30780	26	42A
4R6X	30780	35A	152	83014-0	75582	35F	24
4TX-SS	09523	26		832W	70485	350	4
4XHU-SS	45681	35A	208	832W	70483	350	16
4085T3	19710	35A	216	848-FB1/4-1/4	30327	35F	16
4085U5	19710	35A	217	848-FB-1-1	30327	35F	19
421-16	51039	35F	9	9-800-20	61532	35F	27
4320C1792M	98625	26	31A	902	83330	35G	10
4432-21500	98625	26	2A	91151A	19710	35A	39
484-4-SS-1-2	86768	35A	196	9604	16428	35G	8
491-120	00624	35A	135	9610M50P01	07482	35A	79
4912-3	75582	35F	20	9610M50P01	07482	35A	119
50-30A-30	71785	350	21	9610M50P01	07482	35A	124
50FA-632	56878	35B	13	9972T025332	07776	35J	8
5278	74545	35G	9				

PIN: 046184-004

☆U.S. Government Printing Office:1989-654-030/00036

**By Order of the Secretary of the Army:**

**Official:**

**J.C. PENNINGTON**  
*Major General United States Army*  
*The Adjutant General*

**E.C.MEYER**  
*General United States Army*  
*Chief Of Staff*

**DISTRIBUTION:**

To be distributed in accordance with DA Form 12-31, Organizational Maintenance requirements for All Fixed and Rotor Wing Aircraft.

RECOMMENDED CHANGES TO EQUIPMENT TECHNICAL PUBLICATIONS

 <p style="text-align: center;"> <b>SOMETHING WRONG WITH PUBLICATION</b> </p>		FROM: (PRINT YOUR UNIT'S COMPLETE ADDRESS)					
		DATE SENT					
PUBLICATION NUMBER	PUBLICATION DATE	PUBLICATION TITLE					
<b>BE EXACT PIN-POINT WHERE IT IS</b>				<b>IN THIS SPACE, TELL WHAT IS WRONG AND WHAT SHOULD BE DONE ABOUT IT.</b>			
PAGE NO.	PARA-GRAPH	FIGURE NO.	TABLE NO.				
PRINTED NAME, GRADE OR TITLE AND TELEPHONE NUMBER				SIGN HERE			



## The Metric System and Equivalents

### Linear Measure

1 centimeter = 10 millimeters = .39 inch  
 1 decimeter = 10 centimeters = 3.94 inches  
 1 meter = 10 decimeters = 39.37 inches  
 1 dekameter = 10 meters = 32.8 feet  
 1 hectometer = 10 dekameters = 328.08 feet  
 1 kilometer = 10 hectometers = 3,280.8 feet

### Weights

1 centigram = 10 milligrams = .15 grain  
 1 decigram = 10 centigrams = 1.54 grains  
 1 gram = 10 decigrams = .035 ounce  
 1 decagram = 10 grams = .35 ounce  
 1 hectogram = 10 decagrams = 3.52 ounces  
 1 kilogram = 10 hectograms = 2.2 pounds  
 1 quintal = 100 kilograms = 220.46 pounds  
 1 metric ton = 10 quintals = 1.1 short tons

### Liquid Measure

1 centiliter = 10 milliliters = .34 fl. ounce  
 1 deciliter = 10 centiliters = 3.38 fl. ounces  
 1 liter = 10 deciliters = 33.81 fl. ounces  
 1 dekaliter = 10 liters = 2.64 gallons  
 1 hectoliter = 10 dekaliters = 26.42 gallons  
 1 kiloliter = 10 hectoliters = 264.18 gallons

### Square Measure

1 sq. centimeter = 100 sq. millimeters = .155 sq. inch  
 1 sq. decimeter = 100 sq. centimeters = 15.5 sq. inches  
 1 sq. meter (centare) = 100 sq. decimeters = 10.76 sq. feet  
 1 sq. dekameter (are) = 100 sq. meters = 1,076.4 sq. feet  
 1 sq. hectometer (hectare) = 100 sq. dekameters = 2.47 acres  
 1 sq. kilometer = 100 sq. hectometers = .386 sq. mile

### Cubic Measure

1 cu. centimeter = 1000 cu. millimeters = .06 cu. inch  
 1 cu. decimeter = 1000 cu. centimeters = 61.02 cu. inches  
 1 cu. meter = 1000 cu. decimeters = 35.31 cu. feet

## Approximate Conversion Factors

To change	To	Multiply by	To change	To	Multiply by
inches	centimeters	2.540	ounce-inches	Newton-meters	.007062
feet	meters	.305	centimeters	inches	.394
yards	meters	.914	meters	feet	3.280
miles	kilometers	1.609	meters	yards	1.094
square inches	square centimeters	6.451	kilometers	miles	.621
square feet	square meters	.093	square centimeters	square inches	.155
square yards	square meters	.836	square meters	square feet	10.764
square miles	square kilometers	2.590	square meters	square yards	1.196
acres	square hectometers	.405	square kilometers	square miles	.386
cubic feet	cubic meters	.028	square hectometers	acres	2.471
cubic yards	cubic meters	.765	cubic meters	cubic feet	35.315
fluid ounces	milliliters	29.573	cubic meters	cubic yards	1.308
pints	liters	.473	milliliters	fluid ounces	.034
quarts	liters	.946	liters	pints	2.113
gallons	liters	3.785	liters	quarts	1.057
ounces	grams	28.349	liters	gallons	.264
pounds	kilograms	.454	grams	ounces	.035
short tons	metric tons	.907	kilograms	pounds	2.205
pound-feet	Newton-meters	1.356	metric tons	short tons	1.102
pound-inches	Newton-meters	.11296			

## Temperature (Exact)

°F	Fahrenheit temperature	5/9 (after subtracting 32)	Celsius temperature	°C
----	------------------------	----------------------------	---------------------	----

